Smart-Alec Teenagers Slapped Down: Page 2

Forecast—Cloudy, light winds

(Details on Page 2)

The Daily Colonist. ISLAND

Vancouver Island's Leading Newspaper Since 1858

NO. 141—NINETY-EIGHTH YEAR — VICTORIA, BRITISH COLUMBIA, SUNDAY, MAY 27, 1956 — 10 CENTS DAILY 14 CENTS SUNDAY — 62 PAGES

What Can She Do But Cry?

After surveying the wanton destruction of her belongings in her small, log-cabin home in the woods off the Old West road, Saanich, Mrs. Pat Cooper broke down and wept. "Everything's gone," she sobbed. "All my wedding presents. Everything." She lives on a welfare allotment of $50 a month, has to pay $25 toward a mortgage, in her husband's absence. (Colonist Photo by Jim Ryan).

Month's Food on Flo or

Vandals Make Shambles Of Poor Woman's Home

Disaster Strikes Expectant Mother

By DAVE FRANCIS

A vicious vandal or gang of them yesterday invaded the Saanich log cabin of an expectant mother living on welfare, and turned her home into shambles.

Windows were broken, a stove upturned, dishes swept to the floor and broken, two radios smashed, furniture destroyed, food scattered—a picture of bedlam.

The four-room cabin of Mrs. Pat Cooper is in the woods at the end of Caldecotte road, an offshoot of Old West road, Saanich.

Mrs. Cooper's husband has been absent for nearly a month and she lives alone in the isolated house. Friday evening she returned home from a downtown shopping tour, fed her dog and its pup, and left again to spend the night at the home of her husband's parents in Esquimalt.

When she returned in the morning, her home was ravaged.

Yesterday, Mrs. Cooper showed The Daily Colonist through her rooms. Glass in the rear door was smashed.

'What Kind of Psychopath?'

"What kind of psychopath did this?" she asked. "It was deliberate vandalism. What did I ever do to deserve this?"

The kitchen floor was covered with a mess of broken glass, beans, flour, crackers, ketchup bottle, spices, rice, sugar, jello, waxed paper—all swept from kitchen cupboards.

"There's my food for the month," she said. "Look at it! All over the floor!"

Pointing to a small pup whose belly was distended with dog food scattered from a package by the vandal, she said, "Look at the way they bloated that poor little dog up."

"They gave the pup's mother a licking, the dirty beasts," Mrs. Cooper said.

A kitchen stove had been torn from its chimney and turned upside-down.

"No child could topple that stove over," she said. "It must have been a man bent on destruction."

Mrs. Cooper got out of hospital after a spinal fusion only last April 23 and moved into the cabin with her husband. Some of her goods had been still packed in cartons in the living room.

"You will never know how much work I have done here to make this nice," she said. "All that stuff packed in boxes is scattered around. I had a collection of miniature elephants. Look at them, smashed."

In her bedroom, the mirror top of a dresser had been broken, drawers were torn out and contents tossed around, bedding torn, curtains ripped down, a cupboard emptied.

Three budgies fluttered around the room, released from their cages, but unharmed.

Radio, Guitar Stolen

Missing from the home was a radio and a guitar. Two small radios were smashed.

The furniture, some of it damaged, had not yet been paid for, Mrs. Cooper said.

"I'm wondering how I can replace it. I don't know what I'm going to do. I don't know. I'd like to crawl in a hole somewhere and pull the cork in after."

Mrs. Cooper said she was going to stay at the home despite the destruction. "I'm going to stay here and clean up. I'm going to show them. Those devils can't force me out."

"This was our first home," she said.

Saanich welfare administrator Frank Heaton noted last night that Mrs. Cooper was living on only $50 a month relief and had a mortgage payment of $25 a month to meet.

"She hasn't got a hope in ages of fixing that place up," he said. "It sure burned me up when I heard about it. The poor girl has nothing to fall back on."

He said he planned on taking her some food last night, and Monday morning will help her make the cabin habitable.

He wasn't certain that emergency help could legally be given to a person whose home was destroyed by vandals.

"We will do what we can for her," he said, and offered to have any gifts from the public of household furnishings picked up and delivered.

Saanich police took pictures of the scene yesterday and are still investigating.

"The police told me to watch for anything that is not mine," Mrs. Cooper said, "but I can't see anything but mess right now."

"All my wedding presents are broken," she said. Mrs. Cooper was married two years ago.

She has kept a .22-calibre rifle at her home for protection, and says she is a good shot.

"I am going to get a permit for a .38-calibre gun, and then let somebody come near here," she said.

One Hen Too Many

Saanich chicken farmers have one fewer predator to contend with. Ol' Zip Coon has made his last kill. At 11.05 p.m. yesterday S. B. Hartford, 5035 Old West road, heard a commotion, saw the coon kill a hen and take to the trees. He spotted it with a flashlight, held it aloft while Mrs. Hartford called for help. H. Godfrey of 4760 West Saanich and Fred Shelldrake of 716 Beaver Lake road armed themselves and attended to Ol' Zip. Cpl. Bill Ledson of Saanich police holds their trophy.—(Colonist photo by Jim Ryan.)

Algerian Rebels Slit Throats Of 12 Civilians

ALGIERS, Algeria (AP)—A band of Algerian rebels slashed the throats of 12 French civilians in a raid Friday night on a construction company camp in Eastern Algeria, it was learned here yesterday.

The rebels cut down the director of the French construction company, his wife, five technicians and five guards, while 30 Moslem workers scattered in panic.

Rescue troops found the two young children of the company chief and his wife huddled unharmed among the mutilated bodies.

The rebel band fled into the Aures mountains, 150 miles south of Constantine. French troops pursued them.

The raid took place as Algeria rocked under one of the worst waves of rebel violence and sabotage in the 18-month-old nationalist uprising.

Terrorists dynamited a big dam, fired grain storage depots, and threw grenades in crowded cities. French troops countered by killing at least 80 rebels in battles southeast of Algiers and far to the west near Oran.

Sudden new violence against the French flared also in the neighboring North African territories of Morocco and Tunisia.

The French announced they were building barbed wire entanglements along the Morocco-Algerian frontier to counteract Algerian rebel traffic across the border. About 30 miles of wire will be spotted in defiles along a rugged 300-mile stretch of the frontier.

The violence spread over Algeria as Premier Guy Mollet prepared to stake the life of his government on an assembly vote of confidence in his North African policies.

Worked for 'Isolation'

U.S. Congressman Nazi Collaborator

WASHINGTON (AP)—Long-secret documents made public Saturday recount that Nazi propagandists with thousands of dollars in hand collaborated with "a well-known Republican congressman" in trying to get the 1940 Republican party convention to adopt an "isolationist" platform.

No name was given for the congressman in captured German documents held secret for 16 years by British, French and American officials. They were made public without comment by the state department, but a footnote cited a keep-out-of-war newspaper advertisement published at the time over the signature of Hamilton Fish Jr., then a Republican representative from New York.

Fish, asked for comment, said he remembers the ad very well and he added, that in raising the money to pay for it, "not one cent came from German sources."

Many of the documents made public were cables to Berlin from Hans Thomsen, counsellor and man-in-charge at the German embassy in Washington in 1940, the last full year of peace for the United States before it entered the Second World War.

It was a year of struggle between so-called isolationists and interventionists in American politics. The struggle was heightened by the fall of France, Italy's entry into the war against the Allies and the American presidential election.

Reporting on this in a "most urgent top secret" cable of June 12, 1940 Thomsen told Berlin the isolationists apparently were losing out.

Looking to the 1940 Republican convention, opening within two weeks at Philadelphia, he proposed a two-part "well-camouflaged lightning propaganda campaign."

Quints Ignore Birthday

MONTREAL (CP) — For the first time in their 22 years the Dionne quints will not have a party to celebrate their birthday Monday.

Marie, proprietor of a newly-opened flower shop, says "the party we had after opening the shop last Saturday was our birthday party, too."

$260,000 Raised For Polio

VANCOUVER (CP) — The Association of Kinsmen clubs, a Canada-wide organization of young business and professional men, has raised over $200,000 for polio in B.C. in 1955-56, a Kinsmen official said Saturday.

Sixty-four clubs in B.C., with a total of more than 1,700 members, have spent an average of $4,150 each on community service work.

Massey Greets Centenarian

Governor-General Massey congratulates Sarah Victoria Witcher on her 103rd birthday in Ottawa. A native of Sherbrooke, Que., she has lived in an Ottawa home for the aged for 19 years.—(CP)

'There'll Be Changes . . .'

Royalty Blasted For Extravagance

LONDON (CP) — A British magazine has sharply criticized the Royal Family for lack of social responsibility.

The left-wing New Statesman and Nation, in an article mainly devoted to what it calls the "upper - class spending spree," says the Royal Family should help to avert such excesses by setting a better example themselves.

If not, says the magazine, "there will have to be some big changes at Buckingham Palace when Labor returns to power."

The unsigned article starts with a detailed description of the recent coming-out party at Claridge's Hotel given by Mrs. Arpad Plesch, wife of a Hungarian-born banker, for her daughter, Countess Bunny Esterhazy, and for her husband's granddaughter, Flockie Harcourt-Smith.

Quoting newspaper reports that the party cost between £5,000 and £10,000, The New Statesman argues that the splurge is symptomatic of an unparalleled binge by the upper classes at a time when the Conservative government is appealing to organized labor to go easy on wage and salary claims.

About the only thing that can be done is to have the topmost level of Britain's social pyramid, namely the Royal Family, "adapt the pattern of their social life a little more closely to the needs of mid-20th century Britain."

Log Flip Kills Workman

CAMPBELL RIVER—A logger, Joseph Oyhenart, 26, employed by Vasser Brothers Logging Co., at Forbes Bay in Homfray channel was killed yesterday in a logging accident.

RCMP who attended report Oyhenart appeared to be watching the clearing of a fouled-up logging haulback line when a log flipped and struck him. He died almost immediately.

Inside Today

	Page		Page
Names in the News	3	Crossword	29
Vancouver Varieties	3	Contract Bridge	29
Entertainment Features	6, 7	Editorials	4
King Fishermen	7	Financial News	13
School Sports	7	G. E. Mortimore's Column	2
Health and Welfare	8	Garden Notes	2
Building Features	8, 9	Island News	30
Car Corner	9	Radio Programs	20
Finance	13	Social	16, 17, 18
On the Labor Front	13	Sport	10, 11, 12
Classified	20	Television	22
Comics	29	Theatres	7
		Tom Taylor's Column	4

ALL ABOARD

With G. E. Mortimore

ROLLING down the road to Fulford harbor on Salt Spring island, I became aware of a smell that carried me back to childhood. It was road dust.

Miles of highway on the island are tar surfaced, but the road from Beaver point to Fulford is gravel. The car sent the dust flying, and the smell reminded me in a flash of a thousand summer days, when most highways were dusty.

Chris Foster and I had gone ashore from the boat to call on Dr. Christopher Lambert and Don Fraser. Dr. Lambert was driving down to Fulford towing a trailer that contained Don's disc harrow, to be repaired at Fulford. I rode with them to post a letter, while Chris went farther along the shore.

* * *

And so we spun through the sweet countryside, past lakes and farms to the harbor, where there is a pleasant, drowsy village of three or four shops bound together by the road and the ferry dock.

There was a smell of dust and oil and wild roses. Nobody hurried. It was a country garage with a dirt floor. It used to be a smithy. Men stood around in comfortable attitudes. The welding job would take a little time. I wandered away to a store and waited to be served some groceries, but nobody appeared.

So I wandered further and talked to George Gervin in his cafe near the dock. George is one of the few Salt Spring islanders who know something about the salt springs. They are on private property at the north end of the island. One salt spring oozes weakly but spurts when there is an earthquake. The other spring bubbles up all the time.

"It's seven times as salt as the sea," said Mr. Gervin. "But there are other things in it besides salt. I have been carrying out some experiments with it, to find out whether it will do any good for skin diseases."

"Is it effective?"

"Oh, yes," said Mr. Gervin. He did not volunteer any more about its healing powers, but produced a large dusty bottle from under the counter. "That's water from the salt springs," he said. "I'll pour you a glass."

I wet my mouth with the clear water and spat it out. The liquid was bitter salt. The taste remained for hours.

* * *

Mrs. Gervin is a photographer, and something of an enthusiast for seafood. I noticed the sea urchin shells on the wall, and asked her whether she had ever eaten the contents.

She said that she had, and they tasted somewhat like shrimp. They looked like fish roe; but the edible part was buried in so much evil-looking mess that few people could stomach it.

"Is it true that the Indians eat them raw?" I asked. "I heard they are supposed to be intoxicating."

"Not that I've heard," she said. "You have to boil them." And then she told me how long they should be submerged in boiling water; but I can't remember now whether she said five minutes, or 15. I must find out for sure, on my next trip to Fulford, because I have made up my mind to sample some boiled sea urchin.

* * *

I made one more attempt to buy some groceries. The door was still open, and the proprietor was still absent. Then I heard Dr. Lambert calling from the road. Don's disc had been welded in remarkably short time, and we were ready to go.

We drove back along the dusty road to Dr. Lambert's seafront resort, passed a while wandering over Don Fraser's place, and rowed to the sloop. A fresh breeze filled the sails, and it came as a relief after two days of inching along in light airs and using the engine. We were on our way to Ganges.

For the Sake of Argument

From Maclean's Magazine

Meet the Coddled Teenager

Frank Tumpane, Toronto Telegram columnist, radio panelist, is a well-known proponent of firm measures to bring teenagers under control. The following article appeared in the current issue of Maclean's Magazine.

By FRANK TUMPANE

About a year ago, I was invited to talk informally to a journalism class in a Toronto school. The reason for the invitation, I presumed, was that I have been a newspaperman for 23 years and would have something to tell the young ladies and gentlemen about journalism.

It took no more than [illegible] minutes from the time I walked through the door to realize that this had been a rash presumption. The kids weren't interested in learning what I knew. They were interested in showing off what they knew.

Now there are some opinions that interest me. But the opinions of eighteen and nineteen-year-old journalism students on what is wrong with newspapers and newspapermen are not included among thee—not on a busy afternoon. If I want to discuss journalism and what's wrong with it, I prefer to do this among my peers. And I have no trouble finding candidates for the discussion, either.

And so the meeting took on a tone that could only be described as testy, for although I may be afraid of all sorts of people, smart-aleck teen-agers are not among them.

These young whippersnappers were not interested in learning about my work as a columnist on a newspaper. They didn't attempt to find out from me some of the professional problems a columnist encounters. They weren't eager to know how a columnist gathers his material, how he puts it together or the style he tries to achieve. They weren't interested in any of those things. They were interested in attacking my point of view.

And you may say: "Oh, that's just the exuberance of youth," and my reply to that is: "I'm getting terribly tired of the exuberance of youth." And you may also say: "You were like that yourself when you were a teen-ager," and my reply to that is—let's be direct about it: "Applesauce!"

The reason I am able to be so forthright about that one particular thing is that I was in newspaper work myself when I was still a teenager. And I stood in considerable awe of my elders in the business. It's a good thing for me that I did. I learned a lot from them that way. When I was supposed to be listening, I was listening and when I hazarded an opinion it was as the result of being asked.

The difference between now and then, as near as I can tell, is that then a youngster who tried to force his adolescent opinions on his elders was considered a smart-aleck and squelched. And now he's considered a bit of a genius and the most commonly heard phrase in connection with him is, "There's a boy who'll go a long way." If I had my way, he'd go the long way home.

In the past ten years we have developed in this country (the United States led the way) a new breed of citizen. He is the Professional Teenager. The teenage years are no longer considered the training period for manhood and maturity. They have a special status of their own. Today's teenagers are cuddled, coddled and courted and their juvenile notions on love, life and the cosmos are eagerly sought and retailed by some of their raisin-brain elders.

What has caused this?

It seems to me it has been caused by four principal agencies: Modern Education, The Press, Radio and Television, and Modern Business.

He Has a Market Value

Among other things, Modern Education implanted in the teenager the notion that he was able to discipline himself, which would be perfectly laudable except that he isn't. And he is demonstrating all over the North American continent that he isn't.

The Press, Radio and Television and the department stores caught on to the fact that the teenager, because of his increasing dominance, had assumed a new and important Market Value. The Press has pandered to the professional teenager by running columns of puerile news and gossip to interest him and to inflame his already enlarged ego.

But that is by no means the worst the Press has done. The Press has tripped over its necktie in its collective effort to interview teenagers on subjects on which the teenager has no right to express opinions whatever.

"How much homework do you think you should have?" he'll be asked. Who cares what he thinks? His teacher, who spends several years of study preparing to answer that question, is the one who should be asked it.

And in recent years, across the country, we've been treated to the spectacle of school strikes, called at the insistence of some young cockalorums to right what they consider some academic wrong. And when this happens, instead of calling out the cops and forcing the restoration of order, the knucklehead school principal and the fatuous school board more often than not actually start to negotiate with the adolescent strikers.

It's the president of the Student Council—that self-governing body so ubiquitous in student life today—who usually gives the reporters his statement and tells how he's going to confer with the "kids" to see if "something can't be worked out."

In his capacity as Consumer, Connoisseur and Style-Setter, the Professional Teen-Ager of both sexes has been eagerly taken over by the marts of merchandise.

John and Mary get their pictures in the advertisements these days in their roles as "junior fashion consultants" or "teenage merchandising counsellors." They have no money of their own.

But that's all right. Mom and Pop will get it for them because Mom and Pop want them to have the best of everything whether the best is good for them or not.

It isn't fair to single out the high school principal for special censure in this matter. The modern high school principal is a man who knows his job but can't do it properly because his authority has been largely removed. He must keep one eye on his work and the other on his employers, the school board, composed of people who are sensitive to parental meddling to the point of hypochondria.

Sometimes, even today, a high school teacher, overcome by recklessness and eaten by fury, will be pushed too far. And when this happens he may clout 15-year-old Little Willie right on the ear or even drag him yowling out of the classroom by the collar.

Naturally, this is a blow to the New Freedom and an affront to the Professional Teenager. The teacher is lucky if he isn't charged with aggravated assault and is merely pilloried by the press and driven to another community.

For the notion that school is a place where adolescents are taught what they ought to know by people who know how to teach them in a way that experience has established is proper—and that discipline must be maintained while this is going on—this notion is symbolic of musty Victorian reaction.

And not only in the halls of learning has the New Dawn arrived for the Teenager.

Battalions of admen and caption writers are turned loose in the struggle for the teenage market. They concoct advertisements or columns of teenage news in which they reproduce as faithfully as their stomachs will allow that particular brand of fractured English which the modern teenager is supposed to use. And they'll often come up with a felicity like this: Dig That Crazy Trumpet—That's Music, Man!

Frenzied Quartet Shouting

What is music? To many teenagers it's the inane caterwaulings of a Johnnie Ray or the frenzied shouts of these vocal quartets composed of young men who can take any good melody and twist it like a barroom pretzel.

The influence of these young musical fakers is completely unhealthy. They can draw squeals of ecstasy from the lungs and bosoms of the bobby-sox crowd with the combination of their weird noises, their exaggerated clothes and their twitching shoulders, jerking elbows and and bobbing foreheads.

Fan clubs are formed in their honor and the young lady who heads the local chapter is accorded the dizzy prestiga of a personal interview with the quartet when they come to town on tour.

Often these idols are interviewed by the various media of communication and on these occasions they display all the articulateness of one of the more backward citizens of the Neolithic Age. Their conversation consists of a series of mumbles, interlarded with "like I say," "let's face it," "it's the greatest," "what I mean," and similar butcheries. They talk as if they were being operated by some incompetent ventriloquist who was continually forgetting to pull the string.

And don't tell me their influence isn't having an effect, either. Too many of our modern teenagers are incoherent, not because they are afflicted with adolescent shyness, but because they are losing contact with the English language. Even the progressives in education have today, of course, reached the point where they admit that something may have to be done to increase the modern child's facility with the language. But the progressives, as well, have gone a long way in some quarters toward conditioning us to accept the bad manners that accompany their cult of self-expression.

An enlightened lady in Winnipeg recently epitomized the modern approach toward adolescent boorishness. The conductor of the Winnipeg Symphony Orchestra, playing a concert for children, had to stop to warn the audience to cease whistling and pelting the musicians with bobby pins.

And the lady, a member of the orchestra committee, remarked to the press in extenuation: "We've got to realize it's jus ttheir way of expressing themselves."

This same vapid attitude is carried over into another area—the area of the handling of juvenile delinquency. A New York judge named Archie O. Dawson had some petitent remarks to make about this attitude and the effect it is having. He started by saying that juvenile delinquency has made the streets of New York more dangerous than the jungles of Africa. And he attributed much of the increase in crime to what he called the "soft-hearted, soft-headed approach of those who would like to treat young adult criminals as children when they are no longer children."

A juvenile delinquent is a pretty important fellow these days—not only in New York but in Canada. As soon as he gets himself established as a genuine problem-case, he gets himself surrounded by a coterie of professional weepers and breast-beaters who will tell him: (a) society is at fault; (b) his elders are at fault and (c) he is misunderstood. There are variations on this theme but the theme is constant.

The growth of the juvenile delinquent in the past 20 years has had as a concomitant the growth of the professional bleeding-heart who does his (or her) woozy best to protect the young thug from the result of his actions. When organized young hooligans breach the peace, the bleeding-hearts want to investigate the causes of the disorder, instead of seeing first that order is restored.

Nor is it difficult to identify the modern young hooligan. He obligingly wears a uniform to make the process simple. He has what is known as a "duck's back" haircut—very waved and oily—and he is clad in a black leather windbreaker and a pair of jeans. The little doxies who are his female companions are also dressed in jeans.

The swift punch on the nose is disdained as an effeminate form of combat by these sleazy young characters. The new idea is to knock somebody down and then kick him in the face. Putting the boots to an opponent is now universal and accepted. Sometimes they go too far.

Sometimes they beat and kick innocent adults who run afoul of them. If the offence is flagrant, an aroused public is ready to have them handed a dose of their own medicine. The public would, in other words, like to see the police crack open a few of their heads.

But the bleeding-hearts, flapping and squawking and dabbing at their eyes, rush in to tell the poor misunderstood young thugs that what they need is a new community centre. And the young hoodlums agree that that is precisely what is required to make them abandon the neighborhood hamburg joint and mend their ways. Except that it doesn't.

As a matter of fact, a sniveling form of self-pity is one of the hallmarks of the modern young thug. It used to be that a young tough was a young tough and was treated like a young tough. But the modern young tough is a young tough who is encouraged to have a good cry about his condition.

He is urged to blame somebody else for his troubles. He is told he is the victim of police malice, bad housing, lack of recreational facilities or a hard-hearted society intent on forcing him to obey the law instead of probing his psyche. And often these young whippersnappers give out interviews to the press in which they recount to the panting public the ways in which they are persecuted, with promises of reformation if only they are treated with tolerance and understanding.

This pleases the bleeding-hearts but what the bleeding-hearts refuse to admit, of course, is that these young hoodlums have been nurtured on violence and violence is the only thing they respect. They can understand somebody's forcing them to obey the law. They can only sneer at somebody's coaxing them to obey it.

Society has a duty to correct the conditions that breed juvenile delinquency—insofar as society is able to correct the conditions. But society has another duty, and that is the duty to see that the law—which is a communal form of protection—is not thrown into a state of chaos.

And society's first duty is to restore order when order is breached and restore it in the only way that those who breach it can understand. For the panaceas of the misty-eyed, the do-gooders and the hand-wringers are not working. Newspaper headlines all across the country every week of the year attest to the fact that they are not working. Even the public—the poor, dumb, long-suffering public—is at last catching on to the fact that they are not working.

And the public, it seems to me, is just about ready for a change.

Garden Notes

Spanish Broom Germinates Well

By M. V. CHESNUT, FRHS

Spanish Broom — (M.W.W., Victoria). It isn't necessary to freeze the seeds of Spanish broom before sowing, nor do you have to chip or file a hole in the seeds. They germinate fairly rapidly without any special attention.

The ideal treatment for these seeds is to sow in rather sandy soil in a greenhouse or heated frame in February. At this time of the year, however, your best bet would be to sow them outdoors, potting up the plants in the late fall into three-inch pots and wintering them in a coldframe. They could be planted out into their permanent position next spring.

Mexican Orange—(G.H., Victoria). The shoot and leaves you sent me for identification are from a shrub called Choisya ternata or Mexican orange, a most attractive subject with handsome foliage and a mass of white flowers carrying the real orange blossom scent, although the Choisya is only distantly related to the true orange.

It is of borderline hardiness here, and may kill to the ground in a bad winter unless given a sheltered position and really first class drainage. It isn't the least particular as to type of soil as long as the ground doesn't stay soggy wet through the winter.

Cuttings will root quite readily in sandy soil under the protection of a coldframe, and are best taken in July.

Leaf-Losing Peach Tree—(H.L.H., Saanich). The leaves which are falling from your peach tree are very much undersized, and the symptoms would indicate that the tree is not receiving some essential element of nutrition.

If the leaves near the base of the branch fall first, this suggests that the deficiency might be magnesium. I suggest that you try spraying with a solution of Epsom salts in water, one level tablespoonful per gallon, treating the tree every ten days until the leaf-falling is arrested. In the meantime, mulch around the roots heavily with rotted manure and see that it gets plenty of water.

Increasing Lithospermum— (J. M., Royal Oak). This lovely blue-flowered rock plant cannot be lifted and divided in the ordinary way, as it only has one root system, and the best way to get more plants, therefore, is by taking cuttings. These will root fairly readily if treated with a hormone rooting powder and inserted in a shady bed of sandy soil, covering each one with an up-ended jam jar until growth starts.

A good soil mixture for lithospermum is three parts of good garden loam, two parts sand, one part peat moss and one part leafmould. Don't give any lime, as some members of the family, particularly Heavenly Blue, have a violent distaste for it.

Weather Forecast

May 27, 1956

Variable cloudiness. Little change in temperature. Winds southwest 15. Saturday precipitation, 9-100 of an inch. Sunshine, 2 hours, 15 minutes.

RECORDED TEMPERATURES
High ......57.1 Low 48.5

FORECAST TEMPERATURES
High ......62 Low 40
Sunrise ...5.19 Sunset ...9.02

West Coast of Vancouver Island—A few clouds. Clouding over in northern areas during evening. A little warmer. Winds light. High and low at Estevan, 58 and 45.

East Coast of Vancouver Island — Variable cloudiness. A little warmer. Winds westerly 20 in northern part of Georgia Strait, otherwise light. High and low at Nanaimo, 67 and 45.

TIDES AT VICTORIA
(Pacific Standard Time)

	Time H.M.	Ht. Ft.	Time H.M.	Ht. Ft.	Time H.M.	Ht. Ft.	Time H.M.	Ht. Ft.
27	1.24	8.8	10.47	1.3	20.48	8.5	22.33	8.3
28	1.51	8.6	11.28	2.3	21.14	8.5		
29	0.08	8.2	1.59	8.3	12.04	3.7	21.35	8.4
30	12.39	9.2	21.48	8.4				
31	13.12	9.9	21.56	8.5				
June								
1	13.48	4.4	21.59	8.0				
2	3.56	5.9	9.30	5.5	14.01	0.3	22.07	8.6
3	3.53	5.0	11.10	8.0	14.07	8.8	22.33	8.9
4	6.10	4.1	22.42	9.2				
5	6.38	3.1	23.14	9.5				
6	7.11	3.1	23.41	9.6				

TIDES AT POINT ATKINSON
(Pacific Standard Time)

	Time H.M.	Ht. Ft.	Time H.M.	Ht. Ft.	Time H.M.	Ht. Ft.	Time H.M.	Ht. Ft.
27	1.38	10.8	8.22	12.4	12.58	2.6	20.42	14.7
28	2.18	10.6	6.14	12.0	13.33	3.1	21.17	14.6
29	3.08	10.2	6.57	11.5	14.08	3.7	21.55	14.5
30	4.07	9.9	7.54	10.8	14.40	4.5	22.30	14.4
31	5.11	9.3	9.04	10.3	15.24	5.8	23.06	14.3
June								
1	6.09	8.4	10.32	10.0	16.11	6.6	23.40	14.2
2	6.57	7.4	12.10	10.1	17.08	7.8		
3	0.13	14.2	7.37	6.2	13.27	10.7	18.22	9.0
4	0.48	14.2	8.14	5.0	14.50	11.7	19.35	9.9
5	1.18	14.2	8.49	3.7	15.54	12.7	20.40	10.6
6	1.53	14.3	9.29	2.6	16.49	13.7	21.40	11.0

SAANICH INLET

To determine tides in Saanich Inlet area. For higher high water deduct 14 minutes; for lower low water deduct 31 minutes; for half-tides (those other than highest and lowest) deduct 23 minutes.

COWICHAN BAY

To determine tides Cowichan Bay area. For higher high water deduct 16 minutes; for lower low water deduct 35 minutes; for half-tides deduct 22 minutes.

TEMPERATURES

	Min.	Max.	Pre
St. John's	30	51	..
Halifax	39	54	..
Montreal	40	63	—
Ottawa	37	63	..
Toronto	41	66	
North Bay	41	56	.83
Port Arthur	42	64	.38
Kenora	49	71	.15
Winnipeg	44	73	.21
Brandon	43	72	..
The Pas	41	70	—
Regina	44	74	—
Saskatoon	48	79	..
Prince Albert	39	78	..
Swift Current	45	77	..
Medicine Hat	47	79	.34
Lethbridge	45	75	.04
Calgary	40	76	—
Edmonton	50	79	—
Kimberley	38	73	
Crescent Valley	44	68	.03
Kaslo	43	60	
Grand Forks	51	71	.18
Kamloops	60	71	
Penticton	51	65	.64
Vancouver	53	60	.11
Prince Rupert	40	53	.03

Teenage Youths Get Unique Jail Term

GUNTERSVILLE, Ala. (UP)—Six teenagers will begin six months of sleeping in the city jail here June 1 in a new form of justice designed by Judge J. S. Stone.

The judge said he was alarmed because parents of the wayward youths did not know their whereabouts at nights. He sentenced the youngsters to spend all their nights in jail during probationary periods.

They will have to check in with the jailer at 7 p.m. and will be allowed to check out at 7 a.m.

The youths were guilty to breaking into several summer homes near here. Stone sentenced them to five years in prison, but granted them the probations.

"I'll know where they are now," Stone said. "It's an experiment. We'll see how it works."

K says:

K. CHRISTIANSEN

HITCH YOUR [illegible] TO A RAINBOW. Does your taste run to a splash that can be seen a block away? Or do you prefer a soft pastel effect? You can have either or both with Iris. These gay, luscious perennials will do well in YOUR garden. Come out to Victoria's Most Interesting Garden at 3945 Saanich Road this week and choose your own Rainbow. Two blocks west of Lake Hill Community Centre. Douglas-Beckwith bus passes the door. After June 1 closed Sundays except by appointment.

HEAR BETTER

If you would like to hear better, come to the office or arrange a home appointment to try the latest Paravox all-transistor hearing-aids, fitted to your individual requirements, without obligation.

The Paravox hearing-aids produce such clear amplification of essential sounds that you will be amazed and delighted, too, that so small an instrument can produce such great full power when you want it.

Ask for a demonstration of the Paravox I-GLAS aid which enables you to hear through your glasses.

VICTORIA HEARING-AID CO.
326 Yarrow Bldg., 625 Fort St. B. S. H. TYE
Owned and Operated by Hard-of-Hearing Persons

NEW AFTERNOON LISTENING ON CJVI

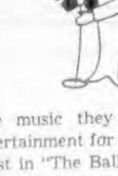

2:30 p.m.
MONDAY TO FRIDAY
MAKE BELIEVE BALLROOM

Top orchestras — and the music they made famous! Relaxing radio entertainment for everyone—everywhere! Your host in "The Ballroom" —Maurice Cownden of "Quiz Club" fame.

4:30 p.m.
MONDAY TO FRIDAY
ROLLING HOME

One of the most unique shows in Canadian radio! With Organist Reg Stone; Pianist Al Smith, and MC Bob Freeland. Another "Live talent" feature to keep you entertained at home, in the car, on your vacation.

CJVI DIAL 900
"YOUR CONSTANT COMPANION"

DON'T MISS THIS!
"From Demonism, Spiritism, Witchcraft and Idolatry, to Reality in Christ"
IDENTICAL TWINS

Ralph and Lou Sutera, Union, N.J.

"The Difference Between Churchianity and Christianity" (Life Story and Conversion of 24-year-old Italian Evangelists)
- Amazing Story of God's Workings
- Services Interdenominational in Nature
- Continuing Nightly through Sunday, June 3 with a special feature in each service

Accordion · Violin · Piano
Dramatic Readings
Vocal Duets
MONDAY, MAY 28th
7.45 P.M.

ALLIANCE TABERNACLE — 1039 YATES ST.
"People from all churches cordially invited"

THE VOICE OF ONE

By REV. DR. FRANK S. MORLEY

"Few, if any, have earned for themselves the right to disbelieve in Christianity," said Renan. Honest doubt is a delight to discover, but so much is dishonest doubt.

"The Know-Nothing Party" became a power in American politics with a platform of [illegible] spiritual descendants include many of the critics of the churches. They just don't know.

Take a man who called a church "a business men's club." What club does he belong to that does as much good in character-building, providing recreation, performing countless deeds of kindness, lifting the community by worship, and making God real?

"The Bible is merely a philosophy," a young man said. Yet one of the things not in the Bible is philosophy! "I don't believe in God," said another. "How did you reach that conclusion?" I asked. He didn't know. "I don't believe in the future life," said a woman. "Why?" No reason. "I am stymied by the conflict between religion and science," said another. "What conflict?" He couldn't tell me.

"Science has not demonstrated any fact or series of facts that is incompatible with Christianity," said Cecil F. Martin, brilliant professor of anatomy at McGill. "Materialistic philosophy leads to positions that cannot be maintained and asks us to believe in events that are simply incredible."

That stupendous scientist, Arthur Eddington, again and again argues, "We all know that there are regions of the human spirit untrammeled by the world of physics. In the mystic sense . . . in a yearning toward God, the soul grows upward and finds fulfillment of something planted in its nature."

Carl Miller, professor of physics at Brown university, maintains in "A Scientist's Approach to Religion": "We have far more reason for faith in the great Divine purpose than our forefathers could possibly have had." Professor J. Arthur Thomson reasons similarly: "It is easier for the religious mood to breathe in the world today."

Faith in the Future

Macneile Dixon, professor of English at Glasgow university, gives eloquent and magnificent argument for the religious point of view in "The Human Situation." These Gifford Lectures forbid religious themes, but Dixon demonstrates conclusively that good living here demands faith in the future life.

One of the most extraordinary writers of our time, C. S. Lewis, professor of English at Oxford, brilliantly upholds the Christian position. But the profound exponents of Christianity make an endless list.

Often opposition to the Christian faith comes from rationalization. A man wants to escape responsibility, or he is lazy and wants to sleep Sundays, or he wants the security of not thinking, or he does not want the evil in his life rebuked, so he says, "I don't believe all that stuff!"

Or a man says, "I can't accept what I don't understand." Yet he uses electricity in his home! Another says, "I'm too practical. Religion is too mystical." Like the frontiersman who refused to accept the fact that the earth was round, "Every place I've been was flat."

This person has found a cheat in the church. Must Christ be condemned because of Judas? Another looks at some eccentrics. Should Christianity be judged by its caricatures? Do you condemn doctors because of African Voodoo or "medicine men?"

Jesus bitterly condemned the closed mind. A certain justice of the peace is alleged to have listened to a few opening arguments and then have concluded his cases lest further evidence might confuse him. Many people have rigid conclusions because they have stopped thinking.

"Unless the spiritual problem is solved, civilization will fail," says Trueblood. For the sake of your children, for the sake of your community, for the sake of your soul, I beseech you to think!

Names in the News

Estes Attacks

From UP, AP, CP Dispatches

Sen. Estes Kefauver, taking a roundhouse personal swing at his rivel for the Democratic presidential nomination, declared in Florida last night that with **Adlai Stevenson** at the helm the Democrats wouldn't have a chance. "The party," he declared, "must have new leadership and a new program to win this year."

ADLAI STEVENSON

IAN THORNE

Stevenson retorted briefly that the choice of a candidate wasn't up to Kefauver at all, then turned to attack **President Eisenhower** for "standing grandly aloof" from the "bureaucratic civil war" in Washington.

* * *

AUDUBON, Iowa—After seven years of though, **Rev. Grant Elford** is giving up the ministry to sell insurance, because he believes pastors are underpaid and subjected to many pressures.

For instance, he said, people criticize a minister if he takes his wife to the stock car races.

* * *

BELGRADE—**President Tito** of Yugoslavia, one-time archfoe of Russia, will start a three-week Moscow visit June 2.

* * *

MORECAMBE, England—**Sir Tom O'Brien**, former chairman of the Trades Union Congress, was heckled off the platform yesterday when he criticized leader Nikita Khrushchev in a speech to the annual conference of trades union councils.

ESTES KEFAUVER

* * *

LONDON — **Lawrence Earl**, Canadian author, has sold his book "The Yangtze Incident" to the movies. It's the story of the Royal Navy frigate Amethyst, trapped by Communist guns on the Yangtze river in 1949.

* * *

VANCOUVER—**Ian Thorne**, who won the best director award at this season's Dominion drama festival, doesn't want his two small daughters to follow in his footsteps on the boards.

"It's too tough a life for girls," he declared.

* * *

HOLLYWOOD — A famous voice without a face is coming out of retirement. **John Nesbitt** will march his "passing Parade" before CBS TV cameras today under a new banner, "Telephone Time." It will be the familiar series of true features from history, though, and at last Nesbitt will be out in plain view introducing them.

Shortage of Beds Acute

Gulf Islands Can't Cope With Sudden Tourist Boom

Daily Colonist reporter Chris Foster and columnist G. E. Mortimore are cruising the Gulf islands in Foster's 31-foot sloop, Vision, reporting what they see to Colonist readers. The first story, by Foster, tells of a booming tourist industry on the islands.

By CHRIS FOSTER

A new industry—tourism—is beginning to disturb the peace of the Gulf islands.

The reason is the introduction of government-subsidized ferry services.

Already holiday traffic to Salt Spring island is double that of last spring. Last Monday a record 231 cars and 689 passengers were carried on the Crofton-Vesuvius ferry George S. Pearson, which came into service Nov. 10.

When the 36-car ferry Motor Princess begins its run between Swartz bay and Fulford Harbor, scheduled for July 1, tourist traffic is expected to boom throughout the Gulf islands.

The Motor Princess will release the smaller ferry Cy Peck for full services to Galiano, Mayne, Pender and Saturna islands. The B.C. Power Commission is at present extending power to these islands.

Big need now is for more up-to-date resorts.

Colin Mouat, president of Salt Spring Chamber of Commerce, puts it this way: "We are in for a tourist boom—but at the moment we just haven't the places for them to stay.

A really modern tourist motel is opening at Vesuvius next week, but if they had 100 suites they would be able to fill them this summer.

"These islands have a beauty o. their own which can match California or anywhere else in the world."

Colin's uncle, Gavin Mouat, who runs the new Gulf Islands Ferry Co., said: "We have been fighting a long time for transportation, and now that we have it, the islands are really on the doorstep of rapid development.

"The government has acknowledged the need for highway links with Vancouver Island, and so has given stability to the islands.

"However, even with the Motor Princess, I doubt if we will be able to handle all the holiday traffic we shall get this summer.

"The Cy Peck is going to be too small for Galiano, Pender and the other islands before she starts. I say this, because I know how fast business is developing there."

The Mouat family settled on Salt Spring in 1885.

Red Jet Plane Steals Limelight

ZURICH, Switzerland (UP)—Russia's new TU-104 twin-jet civilian airliner stole the thunder from the latest American and British jet fighters Saturday at the international air show at Kloten airport.

Russians at the show were high in their praise for Britain's gleaming Hawker Hunter jet fighter. And they peered closely at the new U.S. air force F-100 supersabre, descendant of the planes that downed Russian-made MIGS in the Korean war.

But the crowds went for the Russian airliner which was first revealed to the West at London last month.

The onlookers even ignored a display of American guided missiles to gape at the gleaming silver plane which made a brief flight over the field. The Russians were kept busy passing out leaflets giving details of the plane and its capacity.

The Russians themselves seemed more interested in the Hawker Hunter Mark VI, never shown publicly before and reported to be one of the fastest jets in the world. The British kept it in an isolated hanger under guard.

"It is a very beautiful plane," commented M. N. Kostiuk, "crew organizer" of the TU-104 airliner. The Russians would not comment on the Supersabre.

Sands Mortuary Ltd.
"Memorial Chapel of Chimes"
Victoria, B.C.
Thoughtful and Sympathetic Service to Families of Every Faith
Sands Funeral Chapel
Sidney, B.C.

BARGAIN BASEMENT Specials!

Washers from	19.50
Ranges Floor models	19.50
Coal and Wood Ranges from	49.00
National Cottage Range	49.00
Gurney ¾-Size Range	69.00
Kelvinator Refrigerator 5 cu. ft.	89.00
Moffat Electric Range (Clock control)	75.00
Chrome Dinettes 5-piece suites in good selection of colors and styles. Reg. values to 79.00	59.00

CHESTERFIELD SUITES
Reduced 20% or More to Clear!

2-Piece Suite in durable wool frieze cover. Chesterfield and easy chair. Reg. 149.00. SPECIAL 99.00
2-Piece Green CONVERTO SUITE, a smart converto that gives you comfort day and night, plus easy chair 98.78
3-Piece SECTIONAL SUITE in lovely rose frieze. Reg 239.75. SPECIAL 199.00

And Many More!

BEDROOM SUITES
Approximately 20% or More Off!

4-Piece Bedroom Suite in limed oak. Has radio bed, vanity, bench and chiffonier. Reg. 219.00 169.00
3-Piece Bedroom Suite with 6-drawer Mr. and Mrs. Dresser, 4-drawer chiffonier, in your choice of walnut or limed oak. Reg. 169.00 139.00

OCCASIONAL TABLES
End tables, coffee tables, step tables, corner tables, lamp tables, in wrought iron, walnut, limed oak or bleached mahogany. Full selection of odd lines 25% to 30% Off!

ODD CHAIRS
Walnut and mahogany dining chairs, chrome and black metal chairs. Big choice, clearance at 1/3 to 1/2 Off!

STANDARD FURNITURE BARGAIN BASEMENT
Downstairs in Scollard Bldg.
Just Up View from Douglas

Corporation of the Township of Esquimalt

Tenders are invited for the supply of the following or similar equipment:

One only 125 C.F.M.—Two Stage Portable Compressor, gasoline driven, rotary or reciprocating, delivery 125 cu. ft./min. at 100 P.S.I.—Mounted on two pneumatic tires with third retractable.
Alternate—One only 210 C.F.M. same as above either diesel or gasoline driven.
One only 35 lb. class Jackhammer—chuck size ¾"x2½".
100' only of ¾" air pressure hose.
Tenders to be in the hands of the undersigned by 5 p.m. Friday, June 1st, 1956.
The lowest or any tender will not necessarily be accepted.

J. GRAEME,
Municipal Engineer,
Municipal Hall,
Esquimalt, B.C.

NOTICE TO CREDITORS

PETER FRANK RICHARD EBBS-CANAVAN, Deceased

NOTICE IS HEREBY GIVEN to creditors and others to send in to Irene Teresa Ebbs-Canavan and James Arthur Anderson George at Messrs. Copeman and Henderson, 630 View Street, Victoria, B.C., the executors of the will of the above-named Peter Frank Richard Ebbs-Canavan, deceased, formerly of 3150 Admirals Road in the Municipality of Saanich in the Province of British Columbia, their claims against the estate of the said deceased, before the 28th day of June, 1956, after which date the said Executors will distribute the assets of the said deceased amongst the parties entitled thereto, having regard to the claims of which such Executors have then notice.

IRENE TERESA EBBS-CANAVAN
and
JAMES ARTHUR ANDERSON GEORGE,
Executors

By their Solicitors, Messrs. Copeman and Henderson.

Vancouver Varieties

Hero Linemen Are Hard To Find

BY WILLIAM MARSHALL
Special to The Colonist

VANCOUVER — You could call them the heroes of modern industrial expansion such as is now skyrocketing the Vancouver area.

Like all heroes—good linemen are hard to find.

The pace of construction of new power lines to meet the demands of enlarging industry and expanding frontiers has left the Vancouver district and B.C. generally critically short of experienced men to provide the sinews for power.

The present force of an estimated 500 experienced electrical power linemen in Vancouver is being augmented by imports from as far away as the Atlantic seaboard. First-class air transport is being provided for men from other parts of Canada who want to help this province light up.

Right now, in addition to all the day-by-day replacement and repair and maintenance jobs the linemen must get done, have been added such major chores as construction of a 32,000-volt Harrison lake transmission line, the Powell river-to-Squamish line and the start of a cable line from the mainland to Vancouver Island.

And just completed is a tough hillside scramble to reroute part of the Horseshoe Bay to Squamish line so the highway could come through, so the railroad could be built. (Rockfall from highway construction impeded the railroad so it had to be built first.)

The hero title was tragically earned along the way by the men responsible for seeing that the rest of us are provided with heat and light and TV and trolley buses.

Five men—four linemen and a helper have been killed and a fifth badly hurt in the dangerous business of getting the power through.

The wages of heroism: $2.44 an hour.

* * *

Vancouver's 300 Buddhists will be observing with the rest of the world's giant population an important mark in the history of their religion this year.

In the Buddhist temple at 500 Powell will begin, for Vancouver Buddhists, as for the rest of the Buddhist world the second half of the great religious leaders era.

On May 24 ended the first 2,500 years of Buddhism—halfway mark in the 5,000 years he forecast his religion would endure. At the end of the second 2,500 year period a great fire will consume the world, he prophesied.

Members of the church here are mostly Japanese although there are white members and a visiting teacher from Seattle is a white woman.

Observed April 8 at the Powell street church was the anniversary of the birthday of Buddha, founder of the world's largest church with a following of 400,000,000, approximately 40 per cent of the world's population.

* * *

Best friend of Vancouver—and Victoria—these days is a high pressure ridge that just doesn't seem to want to leave us.

The faithfulness of the ridge, the weatherman says, is what has enabled this area to ride literally on the crest of a wave of good weather.

As a matter of fact, the way the business works out, we are literally importing the weather from Hawaii—hope they don't suffer for it.

What happens when the pressure is high aloft, the weather reaches here from a little south of due west, just like a slight shift in the direction of waves on the water, so we get good weather.

More importantly as long as we are on the crest, any storms that come along are sapped of their strength and wind up as cloud patches instead of cloudbursts. Nice, eh?

Point is, according to the weatherman, we are only a hair's-breadth from the weather position we were in last year, when the high ridge was a few degrees west, which left this area in a slight trough, so we got our weather from north of the west-east direction and every storm "gave us a licking."

Start rockin' instead of knockin'."

That's the word from Guy Mitchell, a rock and roll expert who recently left Vancouver after showing a sample of the art here that seemed to please the women and children—never mind the men.

Mitchell was due to appear in Victoria, he said, but couldn't make it because of a date in Berkely, Calif., where he was due to rock and roll on behalf of a fund for a crippled children's hospital there.

The rock and roller said he was tired of listening to people knocking teenagers and describing rock and roll as some kind of a disease.

"The kids up here are real nice—and one of the things that makes them nice is the fact they are out in the open enjoying rock and roll music. You don't go into dark corners to enjoy that."

"You may not remember this, but it started way down in Basin street, took a detour through the hillbilly country and came out rock and roll. And there's nothing wrong with it. It's a kind of folk music. And the people that like it are real folks too."

ONE HOUR VALET
SUITS $1.25 Dry Cleaned to 1 Hour
SHIRTS 2-Hr. Service
1720 DOUGLAS

Getting Up Nights

For quick comforting help for Backache, Rheumatic Pains, Getting Up Nights, strong cloudy urine, irritating passages, Leg Pains, and loss of energy due to Kidney and Bladder troubles, try CYSTEX. Quick, complete satisfaction or money back. Over 900 million CYSTEX tablets used prove safety, success. Don't suffer another day without asking your druggist for CYSTEX.

ZENITH Crusader HEARING AID
can be worn in a woman's hair, or clipped to a necktie
- Superb in Clarity and Sensitivity
- Operates for Only About 10¢ a Week
- New Slim-Size Earpiece
- 10-Day Money-Back Guarantee

only $135

EMES ELECTRIC
1122 Blanshard 2-0431

$530 CASH!!
Built by N.H.A.-Approved Contractors on the Lot of Your Choice!

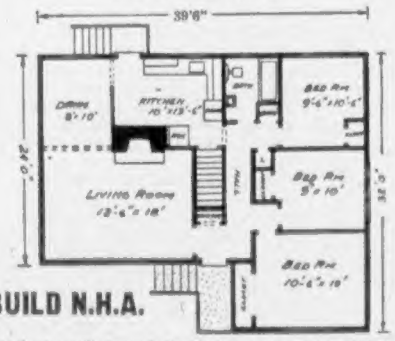

BUILD N.H.A.

Spacious, well-planned family bungalow with full basement, drive-in garage. Oak floors. Choose your own interior colors and type of stucco.
PRICE $10,430

Call George Thorneloe, 7-2771

TOWN & COUNTRY HOMES
1933 QUADRA STREET PHONE 2-7276

The lure of the golf course . . . the pleasures of the pool . . . the thrills of the tennis court—all these exert powerful temptations urging the unwary to crowd a week's play into a weekend. All too often, people "play themselves out"—suffer fatigue and the more serious consequences of exhaustion. You'll have a better time of your life this summer if you PLAY IT SMART—and practice moderation in your play. It's just plain good sense to seek your doctor's advice on just how strenuous your play and exercise should be.

McGill & Orme LIMITED
PRESCRIPTION CHEMISTS
Medical Arts Bldg.
FORT at BROAD 4-1196 DOUGLAS at VIEW 4-2222 PANDORA at COOK 2-8191

COTTON... fashion of the hour

Wherever you go, whatever you do . . . you'll be cool and smart in these captivating Cottons. They make it easy to be fashion-right and still stay within your budget. Come in and see the most exciting selection of cottons, all in the most wanted styles and colors.

from $14.95

Budget terms at no extra cost

Mallek's
1212 DOUGLAS Telephone 3-1623

1858 **The Daily Colonist.** 1956

AN INDEPENDENT NEWSPAPER. THE ORGAN OF NO CLIQUE OR PARTY

Published at 2831 Douglas Street, Victoria, B.C.

SETH HALTON, Publisher — SANDHAM GRAVES, Editor-in-Chief

Subscription Rates: Wherever carrier delivery service is maintained $1.50 per month; single copy sales price, 10 cents daily, 15 cents Sunday. Mail rates: Canada, Great Britain, Yukon Territory, one year $14.00, six months $7.50, three months $4.00, single month $1.50. Australia, per month, $3.00. U.S.A. per month, $1.50, other foreign countries, per month, $2.50. Authorized as second class mail, Post Office Department, Ottawa. Member of Audit Bureau of Circulations.

SUNDAY, MAY 27, 1956

Uniform Traffic Code

INTERMITTENTLY during the past eight or ten years attempts have been made to obtain agreement among the provinces regarding the establishment of a basic traffic code for Canada. Progress, however, remains disappointing even though there have been several inter-provincial conferences of traffic safety authorities. While there is now a close approach to uniformity in such items as the shape and color of road signs, enough differences remain in other provincial regulations and local by-laws to make driving confusing for those travelling in unfamiliar places.

In these days of increasing inter-provincial travel regulations of one province which conflict with those of another are bad enough, but the situation becomes even more perplexing when there is absence of uniformity among the municipalities of one metropolitan area. A fundamental guide, in respect of which there should be uniformity throughout the country, is the "white line" indicating when it is permissible to pass and when it is not. How is any driver, especially a stranger, to know what is expected of him when different systems of marking are used in adjacent municipalities, as is the case with Victoria and Oak Bay.

Ignorance of the law is no excuse, but it is manifestly impossible for a motorist to familiarize himself with the differing traffic rules of all the municipalities he may pass through in a journey of only a hundred miles or so. Police officers may or may not be tolerant with erring strangers, but matters can go hard with a driver who becomes involved in an accident through doing something which was permissible in a municipality a few miles back but illegal where he had the misfortune to be when the mishap occurred. While some special rules may be necessary to meet special conditions, surely uniformity in all the basic essentials could be achieved across Canada if the authorities really put their minds to it.

An Intriguing Thought

AN interesting sidelight on the parliamentary pipeline battle, although it could be a focal point and not just a by-product, is raised by an eastern press gallery correspondent. This is the position of the Senate. If they wanted to, Senators could throw a monkey-wrench into all the government's ruthlessly applied plans for immediate passage of the pipeline legislation. People don't often remember that the Red Chamber is part of Parliament but it is, and all Commons bills must secure its assent. Since the Liberals have about a ten-to-one majority in the Senate acquiescence is taken for granted, but conceivably the opposite could happen.

Even some Liberal senators don't like the popular assumption that the Red Chamber is a rubber-stamp refuge for party stalwarts grown old for active politics. They have the BNA act to support them. Ostensibly at least the Senate is the half of Parliament which takes a second look at all legislation, usually in a calmer frame of mind than the Commons induces. Certainly it has the power to make itself felt when senators feel the urge to do so. Admittedly this is not often, but there are instances where amendments have been made even to money bills like the pipeline measure, which were accepted by the Commons. Such procedures take time, which is the crux of the whole situation.

The government loan must go through within the next few weeks or Trans-Canada authority to construct the line will be withdrawn. Were the Senate to debate the subject at any length—and no closure rules exist there—the time limit would expire. Even in a passive role therefore the Senate has a significant voice to utter. One does not expect it to contravene the government's wishes but there is a certain piquancy in the possibility. The very thought of such a happening is enough to cause even Mr. Howe to blanch. And what an anti-climax it would provide to the government's steam roller!

The Bomb Is a Hard Fact

THE detonation of an airborne hydrogen bomb over a Pacific atoll last week in United States tests has demonstrated to the world that this virtually unbounded means of destruction is available in portable form. Hydrogen masses have been fused on the ground before by means of uranium fission as the heating agent, but the conjunction of both in a missile that is conveyable and self-contained had not been publicly demonstrated up to that time by any nation, in so far as there is established record. The hard fact of the proved existence of the "hydrogen bomb," as distinct from merely arranged fissionable materials on the ground, for good or ill is the net addition to the world's knowledge on the subject.

Profoundly disturbing as such tremendous force in human hands is, it may prove to be one of the most persuasive factors in deterring any resumption of major aggression on the face of the earth. Not willingly will mankind decimate or destroy itself. From all that has been learned, well-night universal destruction would be the first and very final result of any world conflict beginning on such unleashed terms. It is strange to think that peace in a realizable form may one day come to all nations by virtue of the fact that man has found a weapon too big to employ, a stick too big to lift. It would have been infinitely preferable if war could be exorcised because it is in fact the solution of nothing. If this achievement through reason is beyond the range of the times, universal fear may yet reach the same goal.

Island Editors Say

Power for More Industry

When B.C. Power Commission began its operations 10 years ago it embarked upon a development at Campbell River which would provide 16 times the amount of power for which it had customers. Courage? Perhaps foresight would be a better word.

B.C.'s growth has left the original plans far behind. V.I. has shared in the general provincial post-war development. The John Hart Hydro Development, a memorial to past governmental planning, cares only for the needs of V.I. There is nothing to spare for any other region.

In fact, the growth story, as all know, has been such on V.I. that power is to be brought in to meet the demand . . . What better index of industrial growth on V.I. could there be?

—COWICHAN LEADER

Entitled to Protection

Down in Oak Bay, many residents and boating enthusiasts are of the opinion that it is high time some definite action was taken by authorities to curb the activities of those who endanger the lives of others by dashing in and out of harbors and alongside beaches in speedboats.

Oak Bay is not the only seafront area where that type of exhibitionism is prevalent. It plagued swimmers and persons in small boats in English bay, at Kitsilano beach and other beaches around Vancouver until civic authorities instructed their lifeguards to keep speedboats out in the open water, where they belong.

It has been evident right here on our own beachfronts on many occasions, and luck alone has prevented accidents which might have proved serious. There is plenty of room in the wide open spaces of Georgia strait for speedboat racing; let's confine it to that area.

—PARKSVILLE PROGRESS

A Matter of Health

Much as we would like to see a proper sewerage disposal system built here, we realize that the cost would be high and quite beyond our reach considering the interest which the city would have to pay. Half a million dollars wouldn't take us very far.

But it might be within reach if low interest loans were provided by the Dominion government. We feel that a government which is concerning itself with a national health scheme would surely show interest in a plan which would provide one of the foundations upon which good health standards are built.

—COMOX FREE PRESS

Lawn Bowling

At this time of year when the evenings are long and pleasant the newcomer to Ladysmith finds the picture startlingly incomplete—there is no lawn bowling. In most communities on the prairies and in eastern Canada summer and lawn bowling are practically synonymous.

Perhaps because the fishing is good in the lawn bowling season, Ladysmith has never felt a need for this gracious summer sport, but it has much to recommend it nevertheless. For one thing it is a participant's game and that is important in an age when middle-age spread is acquired by shifting from the TV chair to the bench in the ball park.

—LADYSMITH CHRONICLE

Sewer By-law

The commissioners have prepared the sewer by-law as a solution to the very real problem of sewage disposal in Campbell River. Septic tanks are certainly not the answer since it is a well-known fact that the number of new houses (and septic tanks) in the town during the past few years has created a health menace none of us can afford to ignore.

—CAMPBELL RIVER COURIER

Galiano School Problem

If the school board is convinced that Galiano has reached its peak of development and that further facilities on that island are unlikely to be required in the future, then the closing of the superior school is an obvious move. If, however, Galiano is destined to expand its economy, in the view of the trustees, there would appear little reason why the present facilities should not be maintained, even at a higher cost to ratepayers.

The alternative proposals would undoubtedly occasion greater costs if they should be implemented. Better that such costs be centralized in the maintenance of a school, in despite of any factor discouraging the continued service.

—SIDNEY REVIEW.

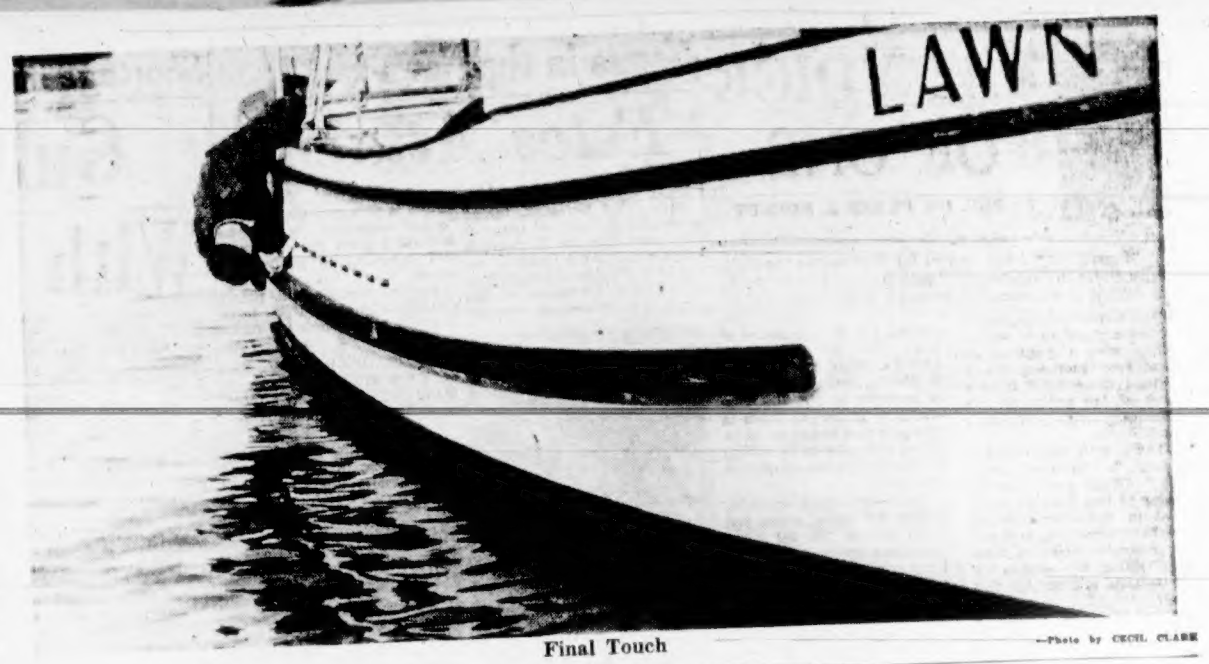

Final Touch —Photo by CECIL CLARK

Thinking Aloud

". . . of shoes—and ships—and sealing wax—of cabbages and kings."

By TOM TAYLOR

YOU would think that nowadays, even if they didn't teach geography in the schools—which I presume they do—the location of places would come easily to people. Just by reading newspapers alone you can become an expert.

Never before the last two decades, I'm sure, did so many people become so acquainted with the names of so many places. We absorb geography with the same facility we pack our minds with quizz-question knowledge.

Except, perhaps, the bureaucrats, who may disdain such mundane matters. Certainly at least there are times when it seems that Ottawa officials can't see over the Rocky Mountains, or, having managed this feat, don't see very clearly.

Mr. George Warren probably could supply numerous cases in point.

Apropos of which I am reminded of the wartime order from defence headquarters which suggested that certain military trucks could be used in the morning in the Vancouver area and in the afternoon in the Victoria area.

* * *

If Victorians worried much about this sort of thing they would be in a constant stew, since scarcely a week passes without some geographical faux pas belittling this community.

Not that all the misplacements are unhappy. Not long ago a Vancouver paper ran a picture of the Peace Tower at Ottawa and credited it as a Victoria amenity. Some ire was aroused here although I never saw why. Without prejudice to our own ornate James Bay buildings the transfer of Parliament Hill from Ottawa to Victoria was a compliment.

But if we object to other towns stealing our thunder we can't very well claim what doesn't belong to us either, so probably it was strictly proper to be annoyed.

The Ottawa Journal, I see, is somewhat wroth too these days, and with the national defence department, which of course is right at its own front, or back door.

The department can't see Ottawa, it seems, for gazing at the Pacific Coast.

Whether this proves that you see a wood better when no trees get in your way or indicates that geography has become compulsory among government departments doesn't matter. It has a welcome sound.

* * *

The point at issue however is that Ottawa is being neglected, so the Journal says, in the matter of military spectacle. It never sees a regular army unit on parade, staging a pageant or putting on a drill display.

And Ottawa, remember, is the capital of Canada. Obviously this is a heinous omission.

The result is that all those hard-working legislators on Parliament Hill don't get a chance to see the regiments they underwrite in the defence budget. Offhand one might say that with such things as pipeline debates they couldn't get time off anyway, but that is probably an improper aside.

Specifically the complaint concerns the promotion of a searchlight tattoo in Vancouver, with army troops re-enacting Bonnie Prince Charlie and other intriguing happenings of history. Frankly I don't know how Prince Charlie got into the picture since he never knew the geography of either Vancouver or Ottawa, but there it is.

Ottawans are jealous, and with their own service chiefs.

Some sympathy must go to that gracious overlooked city, but I am glad the Ottawa Journal apparently doesn't know about the feu de joies that ripple regularly from regular army rifles to the great delight of Victorians.

Somebody might want to take our Queen's Own and station them in Confederation Square. Better in this case to lie doggo, even at the expense of geography.

The Church in a Material World

By RICHARD L. THOMAS, Daily Colonist Correspondent

RELIGION in the modern world is an ever-recurring subject of debate. At least this indicates that people think about it. We have the critics who accuse the church of being out of step with modern thought, and the critics who tell us that modern thinkers are out of step with the church. Then of course we get down to such questions as what we mean by the church, what we ought to pay our ministers and whether we should have paid ministers at all.

We have people who tell us that the Archbishop of Canterbury should not receive a stipend of $20,000 a year and others who regard the $1,000 a year paid as a minimum to Congregational ministers as adequate. We have those who tell us that the church is useless and others who tell us that we will never have a militant church until we pay proper wages.

The Rev. Elsie Chamberlain, the first woman minister to be chairman of the Congregational Union of England and Wales, has been attacking some of the complacency and has appealed for a new attitude towards the ministry. She pointed out to many obviously successful business men at the annual assembly that many ministers were surviving on $21 a week and she did not know how they did it. She criticized hard-headed business men who kept ministerial salaries low and sacrificed ministers on the altar of their own particular likes and dislikes.

She referred, too, to the dark shadows of unused churches during the week and suggested that many ministers might more usefully preach from the steps of their churches on week-days than to a handful of people inside the church on Sundays.

* * *

It is not of course just a problem of Congregationalism. It is the problem of organized religion all over the country.

It is also a paradox. Whilst so many churches are empty there are plenty of manifestations of spiritual hunger. "Stunt" religions flourish and usually die; the traditional faiths of the people as represented by organized religion tend to become confused by materialism. It is true that one may rarely enter a church in town or country without hearing an appeal for money; it is true that rarely a day goes by without some item or comment in a newspaper about clergy stipends.

Sincere people argue that they have enough financial worry of their own without hearing about the church's troubles every time they go to church; sincere clergy maintain that the church will grow weaker unless better salaries are paid to attract the right men.

There is always someone to reply that the right men to do God's work are not encouraged by high salaries—indeed that is the very thing to encourage the wrong sort. Make it an attractive job and the church will be rushed by the wrong people. There may be some merit in this argument because we have seen the effects of ever-rising salaries in the teaching profession. Those who regarded teaching as a vocation are gradually being swamped by those who think it is a good job with three months' paid holidays a year.

* * *

Churches, of course, will argue that the church is made in the image of man to serve God; that it is part spiritual and part material and that you cannot have one without the other. The fabric fund, the organ fund, the repair fund are all part of the material needs of the church necessary for it to carry on its spiritual work. If man wants that spiritual work he must contribute materially. Stipends are a matter of conscience. Most church leaders feel that they must be high enough to attract intelligent clergy but not high enough merely to interest people who want a good job. Somewhere there must be a compromise.

There are growing arguments about the fitness of clergy in the modern world — whether the conventional academically-trained minister is adequate in a world of factories and commerce of which he knows nothing. There is the argument that ministers and people are too often poles apart; he with his background of scholarship and they with a background of manual toil in fields or at factory bench. In many cases the gap is bridged by the humanity of the minister and the spiritual hunger of the worker, but too often it remains unbridged and the church is inferentially the home of alien scholarship and the parish the home of alien materialism.

* * *

So far no church in England has really tackled this problem.

The Salvation Army has made its own approach and reached tens of thousands of people who otherwise would have been untouched. The Church Army has applied a similar technique on behalf of the Church of England. There are missions and patent religions but no church seems to have reached out to cover all, though individual churches have succeeded where others have failed.

Suggestions have been put forward that the church should recruit laymen as deacons or curates with emphasis on their knowledge of the modern world and their love of humanity rather than for scholastic ability or theological training. Some call it a plea for fundamentalism—that Christians will be won by example and the realization that Christianity is a life to be lived rather than a theology to be learned and preached. The scholars put on a wry smile. An army needs discipline, they say. No army could survive on a basis of brotherly love alone, and theology is the disciplinary code of the church and only scholars are competent to interpret it.

The fundamentalists reply that Christ was a carpenter; that his disciples included representatives of every walk of life.

Somewhere there is an answer and it needs to be found because at the moment pagan materialism and spiritual hunger seem to be courting each other and organized religion does not seem to know the answer. But it will have to be found.

—LETTER FROM LONDON

The Packsack

Of GREGORY CLARK

A NEW trend in medical advice is appearing in the doctors' attitude toward summer resorts.

"Summer resorts," said one physician to a friend of mine who has a mild cardiac condition, "are too hard to get at now. Every year it is a tougher job to reach any of the familiar summer colonies. When our Canadian summer resorts were first established, trains and boats were the only means of reaching them. Today, it is literally a furious experience to get there."

The doctor frankly advised my friend to sell his summer home at a fashionable resort, which he and his forebears have owned for over 50 years, and with the proceeds go out and cruise around the countryside within 30 or 40 miles of the city, looking for a good hack road and an old-fashioned farm with woodlots on it, a stream, maybe a pond, or even a bit of swamp.

"A nice, quiet, hilly country," suggested the doctor, "with the nearest main highway at least five miles distant."

And there, he advised, at the back of such a farm, buy two or three acres. On it build a pleasant little cabin, a ranch style one, if he must. And with the money to be had from the sale of a summer cottage at a fashionable resort—which is plenty!—he can have a swimming pool and white fences, gardens, lawns, trees. But all within 30 or 40 miles of the city, with as little of the distance on highways as possible.

There, even in winter but certainly in spring, summer and fall, will be a country house. And it will afford, assures the doctor, all the peace and rest and escape that the founders of our summer colonies had in mind, 50 or 60 years ago, before there were cars, highways, engines, speed boats, and all the hustle and bustle that has taken possession of our summer colonies today.

"Actually," said the doctor, "you can get more peace 20 miles from a city than you can 200." Because it is the mileage now that is the stress and strain.

"This wouldn't work," said my friend, "if you had children."

"No," replied the doctor, "leave the resorts to the children and the strenuous young."

Time Capsule . . . — *By G. E. Mortimore*

The Queen's Birthday

TO help the depressed silver industry dollar bills should be abolished and replaced by silver dollars, the Eastern Associated Boards of Trade of British Columbia urged 25 years ago at the annual convention in Creston.

Jimmy McLarnin of Vancouver outpointed Billy Petrolle at Madison Square Garden in New York . . . The Empress of Britain, latest and most ambitious vessel for Canada's passenger service, sailed on her maiden voyage from Southampton to Quebec . . . Fascists attacked Catholic organizations in Italy . . . Germany launched a new pocket battleship . . . A brigade of troops was sent to quell a revolt in lower Burma.

* * *

VICTORIA celebrated May 24 under grey skies, 50 years ago.

"The horse and automobile parade, which has become as distinct a feature as the time-honored regatta at the Gorge, began the celebration. The lacrossists attracted many to Oak Bay; and the men with the guns assembled for the shoot at Clover Point.

"The afternoon was given over to the regatta, and every available street car was on the Gorge line. Tally-ho, express, cart, hack, buggy, automobile, bicycle and other vehicles were also brought to reinforce the altogether too inadequate accommodation to Gorge travellers . . .

"There was also baseball . . . and in the evening thousands attended the fireworks display and illuminated automobile parade at Beacon Hill Park."

Henrik Ibsen, Norway's greatest poet and dramatist, died at 78, on May 23, 1906 . . . James J. Hill, American railway magnate, was planning a transcontinental line to rival the CPR, and some people were alarmed by the possibility that he would drain away traffic to the United States.

* * *

YESTERDAY the 42nd anniversary of the birthday of Queen Victoria was celebrated by our citizens in a spirit of enthusiasm which betokened the deep feeling of loyalty existing throughout this Colony . . ."

So the British Colonist reported 25 years ago.

"At sunrise, noon and sunset, royal salutes were fired from Beacon Hill. At noon, the guns of the U.S. revenue cutter Jeff. Davis, anchored near Major Bay, belched forth 21 rounds in honor of the occasion.

"Most of the stores remained closed during the day, and wagons, barouches and buggies were kept running continually loaded with pleasure-seekers. . . .

"Over 2,000 people assembled at Beacon Hill to witness the races, for which a number of fast nags had been entered . . . The excellent band of HMS Bacchante performed music between the races. . . ."

—FROM COLONIST FILES

Letters to the Editor

'The Harm Gambling Can Do Is Well Known'

I would like to answer the letter of Mrs. Eva Bram re bingo. She asks just what is the objection?

The objection is that the United Church members cannot see what the difference is between these bingo and other lotteries that are not allowed. I grant the money goes to charity, but we ask, does this method of helping those less fortunate help or impede more sensible legislation to take care of the needy?

The press did not print the whole text of the resolution, unfortunately. I was a delegate at the conference and the resolution I was given a copy of asked only that the matter be looked into before it got out of hand. I'm sure if our opponents really thought this thing through they would agree there is room for discussion, serious discussion.

The Grand National Sweepstakes is also run for charity, but statistics show that only 20 per cent actually reaches that goal.

The harm that gambling can do is well known. The teachings of Christ forbid it. The question is where, and if, you can draw a line. Perhaps we can. The United Church merely asks for the freedom to discuss it before we have it forced on us wholesale. This thing could become a veritable forest fire; the forces now hoping to bring legislation to help the aged hampered.

What are the churches doing to help charity? Only what the people who come to church can do. Those who don't have no knowledge of what we do; we do a lot more than you read about in the papers. We do not approve of "sounding trumpets" in this respect.

Yes, this is a free country, thank God. Let's keep it free, and not let it become a slave to vice and improper methods of dealing with a problem that is everyone's to share.

(Mrs.) MARGARET DIXON.

448 Admirals road,
Victoria, B.C.

Hold This Wealth

Without singling out one of the three recent top-rating Mozart chamber music concerts given by members of the Victoria Symphony Society, it would be an understatement to say that any and every empty seat in the Victoria High school represented the loss of an outstanding rich experience — an experience that one hopes will again be afforded us next year.

Words are all too inadequate to explain music or its vast and varying effects upon the listener — all of this a healing and revitalizing contribution. However, if all the artistic delights one has known in hearing, seeing and feeling could be assessed, then perhaps that would half explain the thrill of these concerts, which featured prominent solo artists living in our midst, and already marching towards fame.

The rapport existing between players and audience was well-night perfect. To keep this significant cultural wealth in Victoria every citizen should petition if necessary for a civic grant to make it possible.

Many of us have toiled happily for years and will continue so to do in this rewarding work, but the effect of some dependable, tangible help, however small, which would result in profit rather than deprivation, and add to the too-often forgotten values in life, would result also in immeasurable inspiration to those who steadily carry on without this recognition, many of them being members of the orchestra who thus continue to proclaim their faith that "good will be the final goal—"; "that nothing walks with aimless feet—"; that naught "is cast as rubbish to the void," while music makes this world complete. Let us know Victoria's encouragement.

KATHLEEN M. WORTHINGTON-LAKE.

851 Maddison street,
Victoria, B.C.

Alaska Panhandle

One reads with apprehension the suggestion by Premier Bennett that a "deal" be affected between Canada and the U.S. for Canadian hydro power — in exchange for access to sea in our fast-growing, wealthy north.

Alaska was purchased by the U.S. from Russia in 1867. One event of interest resulting from this was the Alaska-Canadian boundary dispute "settled" in 1903 by a tribunal of American, Canadian and British jurists.

This so-called settlement was bitterly opposed by the Canadian representative. Canada, weak, sparsely settled and just having taken the first steps toward self-governing nationhood, was at the time bulldozed and intimidated (recall the American slogan "54-40 or Fight.")

It is high time that Canada's legal department looked into this infamous land-grab by the U.S. Perhaps our member, General Pearkes, could start the ball rolling with a view to restoring the Panhandle to its rightful owner, Canada.

W. R. GOODWIN.

Langford, B.C.

Home Tax Plan

On the front page of the second section of this morning's edition (May 26) you have an insertion under the heading of "Greatest Forward Step" in which the last paragraph reads as follows: "Under the plan, he (Premier Bennett) said, fair treatment to everyone was assured." As a resident of Victoria who unfortunately does not own a home and consequently has to pay rent, I should like to ask in which way "fair" treatment for everyone is assured"?

There are many, many people like myself who will not benefit one iota although in many cases we need the help more so than people who are fortunate enough to own their home. Also, how will this help the large number of people living in apartments and boarding? I don't wish to be critical or to carp, but cannot see that the plan will be of any help to myself and many others.

Consequently, it cannot be said that people who cannot afford to buy a house and also those who live in apartments will be receiving fair treatment. It is just the reverse. We have to pay rent and obtain no assistance, although we are just as much citizens of B.C. as the house owners.

H. McNAB.

Jasmine street, Victoria, B.C.

U.S. Annihilation by Reds Possible by 1959—Lemay

WASHINGTON (AP) — Gen. Curtis Lemay estimates that by 1959 Russia will have enough long-range bombers and nuclear weapons to destroy the United States—if Soviet airmen should get every [illegible] attack.

This reluctant "guess" by the commander of the strategic air command was made public Saturday by the special Senate subcommittee investigating relative U.S.-Soviet airpower.

Lemay's opinion, based on jet bomber programs of the United States and intelligence estimates of the Soviet Union, was produced in a series of questions by Senator Stuart Symington (Dem. Mo.) chairman of the air power inquiry.

The general said that if information supplied by the central intel- [illegible] sians will have nearly twice as many long-range jet bombers as the U.S. by 1960 "so the advantage will be with the Russians."

HEAVY DAMAGE LIKELY

Lemay said he could not guess what Kremlin leaders will do then but added:

"From 1958, he is stronger in long-range airpower than we are, and it naturally follows that if he is stronger, he may feel that he should attack."

Symington broke in to say that if the Russians got all the breaks "in a sudden surprise attack, wisely handled by their air commanders, it might be possible for them to destroy the United States now (from 1958 on); is that correct?"

"Yes," Lemay replied, "If everything went in his favor and we made all the mistakes posible to make, and we were caught completely by surprise on the ground—I might add I don't think this is possible to happen—but if it happen, we only have thirty-some bases, and I think that they could all be hit: and in that case we would have practically nothing left to do any retaliating with."

If Russia should try a surprise attack today, Lemay said, enough of his SAC bombers would survive to carry out terrible retaliation.

But he added that under a surprise attack "we would suffer very great damage."

NO SETTLEMENT SEEN

The big Shell Oil refinery at Anacortes is still idle, and the nine-week-old strike offers no promise of an early settlement. Wage increase demands are involved. The strike has cut back the through-put of the Trans Mountain pipeline for the Anacortes refinery was one of its biggest customers.

First Mortgage Loans

Consult us to-day if you wish to obtain a First Mortgage Loan on select residential property in Victoria or immediate vicinity. Our Mortgage Department offers you prompt, courteous service.

Call in—or telephone 2-9188

727 Fort Street

S. J. CRAWLEY, Manager

National Trust
COMPANY LIMITED

Visit of U.S. Service Chiefs To Russia Up to Eisenhower

WASHINGTON (AP) — The United States probably will suggest to Russia this week that its invitation for a few air force officers to visit Moscow be broadened to include top leaders of other services.

President Eisenhower will make the final decision, probably on a recommendation from the joint chiefs of staff that the Soviet invitation be accepted subject to certain conditions which in effect would change its nature substantially.

Eisenhower's own attitude toward an exchange of officials between the United States and the Soviet Union was described by informed officials as positive. The administration appears at the moment to be prepared for an open-ended series of official visits which could lead eventually to an invitation to Soviet Communist party boss Nikita Khrushchev and Premier Nikolai Bulganin to come here. This is not a specific purpose of American diplomacy now but some officials concede it could work out that way.

Eisenhower has given his personal attention to the Soviet invitation to the air force ever since Admiral Arthur W. Radford, chairman of the joint chiefs of staff, and his associates decided early last week that it could lead to an important visit or series of visits in the interest of the United States.

The Soviet invitation was informally presented to the air force last Monday by Col. Philip Bachinsky, air attache at the direction of Marshal Vasily D. Sokolosky, Soviet armed forces chief.

DISCOVERS HOME SKIN REMEDY

This clean stainless antiseptic known all over Canada as MOONE'S EMERALD OIL, brings sufferers prompt and effective relief from the itching distress of many skin troubles—Itching Eczema—Itching Scalp—Itching Toes and Feet, etc.

MOONE'S EMERALD OIL is pleasant to use and it is so antiseptic and penetrating that many old stubborn cases of long standing have yielded to its influence.

MOONE'S EMERALD OIL is sold by druggists everywhere. A real discovery for thousands who have found blessed relief.

GREAT WAY TO GO!

DOME STREAMLINERS TO EASTERN CANADA VIA CHICAGO

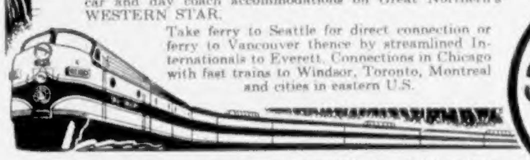

More Great Dome seats for more scenic miles on Great Northern's EMPIRE BUILDER. Fine meals, deluxe sleeping car and day coach accommodations on Great Northern's WESTERN STAR.

Take ferry to Seattle for direct connection or ferry to Vancouver thence by streamlined Internationals to Everett. Connections in Chicago with fast trains to Windsor, Toronto, Montreal and cities in eastern U.S.

GREAT NORTHERN RAILWAY

For information or reservations call Great Northern's Victoria Agent
PETHARD and DAWSON, Ltd. 734 Yates Street PHONE: 2-2822

City Author's New Book Off Presses

Victoria author Harry McKeever, 3249 Wicklow, has received the first bound copy of his book, "Wild Blows the Heather," newly published by a New York firm.

The fiction story reports the assignments, troubles and loves of a newspaperman in Ireland, England, Egypt, North Africa, New York and the London blitz.

The book is now in general distribution.

The author has also completed another book of Canadian setting, "Of This Heritage," and now being considered for publication.

A boys' adventure story about a B.C. Indian is being written for a London, England, publisher. The title is Puk-Na-Nuk.

USEFUL BIRD

The Australian kookaburra, about the size of a crow, destroys many harmful insects and rodents.

Clowhom Station

$4,000,000 Job

VANCOUVER (CP) — A $4,000,000 project to rebuild the Clowhom generating station, 40 miles northeast of Vancouver, was announced Friday by Tom Ingledow, B.C. Electric vice-president and executive engineer.

Work will begin in June to expand the station's capacity 10 times to 40,000 horsepower.

The completed station, which will be fully automatic, is scheduled to start operating 15 months later.

The present capacity of the plant, built by the B.C. Power Commission, is entirely absorbed by homes and stores in the nearby Sechelt area, which receive power over a 60,000-volt circuit.

There IS an easy way to choose heating equipment for your home

Just look for the name

FAIRBANKS-MORSE

Because there is a Fairbanks-Morse Furnace specially designed for *every* home heating purpose, the name Fairbanks-Morse is your guarantee of dependable, trouble-free, economical heating. There are many reasons for this . . . the experience gained in more than 120 years designing and building mechanical equipment . . . engineering features that give highest heating efficiency at lowest fuel costs . . . quiet operation . . . low installation costs . . . coast-to-coast service facilities . . . beautiful modern cabinets, too. So, look for the name Fairbanks-Morse and join the thousands of Canadians who are now enjoying the finest in heating comfort at real fuel savings.

THERE'S A DEPENDABLE F-M UNIT FOR EVERY HOME HEATING NEED

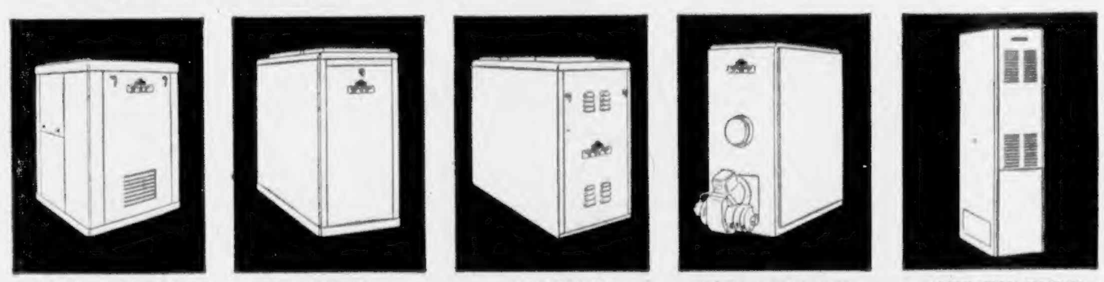

F-M DE LUXE "DOWN-FLO" OIL FIRED FURNACE. The ultimate in automatic oil heating. Special design heat exchanger guarantees supreme heating comfort.

F-M VOL SERIES OIL FIRED FURNACE. De luxe series in Lo-Boy, Hi-Boy and Counter-Flo Models. Beautiful two-tone cabinet. Enclosed burner.

F-M QUADRAPORT OIL FIRED FURNACE. Special design gives extra radiating surface. Advanced humidifying features give healthy heat.

F-M IOL SERIES OIL FIRED WARM AIR FURNACE. Standard Lo-Boy model at a very low price, but without sacrificing advanced F-M features.

F-M UGH SERIES GAS FIRED FORCED AIR FURNACE. Small space cabinet with special features for increased efficiency and quiet operation.

there's always an advantage in buying quality

Your F-M dealer can recommend the unit for your requirements.
THE CANADIAN FAIRBANKS-MORSE CO. LIMITED
SIXTEEN BRANCHES FROM COAST TO COAST

NOW HEAR WITH GLASSES

R. O. MUNSON

SEE HEAR

ASK TO SEE THE VERSATILE MODEL 'Y' BY MAICO

- No Cord
- No Button
- No Equipment on your body
- Hear with Clarity and no Clothes Noise
- 4 Transistor

Start Living! Investigate Today

R. O. MUNSON & CO.
640 FORT STREET
Eaton's Entrance

NEWSPAPER ADVERTISING STIMULATES BUYING

Install Now!

Fairbanks-Morse OIL-HEATING UNITS ARE AVAILABLE IMMEDIATELY FOR YOUR PARTICULAR NEEDS

Let Us Make Your Installation Now for Future Savings and Carefree Heating.

The model shown is the ideal oil-fired furnace for the average home. It will do an efficient job of heating at a minimum cost. Enclosed burner, beautiful two-tone cabinet. Just one of the de luxe series of Fairbanks-Morse Lo-Boy, Hi-Boy and Counter-Flo models.

INSTALL IN YOUR PRESENT HOME OR IN YOUR NEW ONE

Our installation service is your assurance of reliability. If you are changing your present unit, change over now while your furnace is not in use. We will install your new Fairbanks-Morse Oil-Fired Furnace with a minimum of fuss. Call us and discuss your particular requirements.

For Full Details and Estimate on Installation, Contact—

WESTERN HEATING PRODUCTS LTD.
825 BROUGHTON ST. 4-9391

Western Heating Products Ltd. 825 Broughton 4-9391	T. A. Harvey Ltd. 554 Johnson 2-8276	Pitt & Holt Plumbing & Heating Ltd. 602 Esquimalt 3-7413	IT PAYS TO BUY NATIONALLY ADVERTISED PRODUCTS

LOIS MARSHALL

Toronto Soprano London Success

LONDON (CP) — Lois Marshall, 31-year-old Toronto soprano, Saturday night made a triumphant London debut at the Royal Festival Hall. She got two curtain calls each time she sang.

Accompanied by the Royal Philharmonic orchestra under the direction of 77-year-old Sir Thomas Beecham, the Canadian artist was given a warm ovation for her singing of the "exultate Jubilate," an extremely difficult work which Mozart wrote at the age of 17 for a male soprano.

The standing-room-only audience insisted on an encore, and Miss Marshall responded with "Constanza," from Mozart's "Il Seraglio."

FOUR CALLS

The two performances drew four curtain calls and a profusion of red and white flowers was presented to the singer.

One London critic said Miss Marshall showed herself to be the possessor of a "very beautiful voice indeed. She has everything."

In New York, Sir Thomas Beecham heard enthusiastic reports of Lois Marshall and wired her to audition for him. He was so impressed he not only chose her for the Queen of Sheba but asked her to sing a difficult role calling for a coloratura of lyric quality . . . a rare combination. Lois Marshall, with her passion and technical brilliance, filled the bill. She has a range of three octaves . . . from the F below middle C to the F above high C.

Weldon Kilburn, her teacher and accompanist, says when the 13-year-old Lois first came to him her voice was high like a bird's. He adds: "When the deep notes came, it was like striking oil."

HARD WORK

Partly because of her hard work and partly because Kilburn let her sing nothing but scales and exercises for two years, Miss Marshall is equally at home on low and high note.

When she made her New York debut at the Town Hall, the critic of the New York Herald-Tribune wrote: "She is one of the most superb singers this reviewer has ever heard. There is simply nothing she cannot do with ease, with insight and with the eloquence of the great artists."

That was in 1952. Lois was 27. In the years before that she had made her name on the Canadian concert circuit, touring the country several times and recording with the Toronto symphony orchestra under Sir Ernest Macmillan.

STILL LIMPS

An opera career was closed to her because she still limps from the polio she contracted as a child. That was one reason her New York success was delayed. Agents and talent scouts had heard her in Toronto but they were afraid her limp would distract concert-goers.

After her New York triumph, Columbia Artists signed her and its honorary president Arthur Judson took her career under his own supervision.

Play Just Funny

By BERT BINNY

It was a funny play. That was all.

It was "The Tender Trap," the Victoria Theatre Guild's final major production for the 1955-56 season, which opened last night at the Langham Court Theatre before a full house.

The Shulman-Smith opus itself is just as shallow as "The Gioconda Smile" was deep, with the reservation that there are interludes in the former which are something more than merely brittle.

But one felt that with one or two exceptions the characters were just ephemeral whimsies from a souped-up dream. One could like any of them but there were few that merited belief.

Right away a pervading atmosphere of brash humor was effectively established. Unfortunately, due in part to mechanical difficulties and in part to insensitive direction, this atmosphere was allowed to spill over into the more sober passages and thus rob them of their power and the play of its contrasts.

EVENING OF LAUGHS

For an evening of laughs there is everything to recommend "The Tender Trap." Considerable revision is required to raise it above that level.

Don Ross as Joe McCall was consistently excellent. So was Russell Gurney as Earle Lindquist.

The four girls, Norma Greig, Marjorie Gilbart, Margaret Dewdney and Madonna McCabe, appeared to have set their respective caps for one man (Cliff Clarke). In the whole bevy there was not one with the virtue of apple-cheeked simplicity; they were all terribly sophisticated, crafty as a skulk of foxes and much given to bearing down on a side wind.

They all played mighty well but such of them as were expected to display the occasional human trait or even emotion were not too successful. And there was a synthetic southern accent that might easily occasion a further war between south and north.

It is notable, too, that the play is written in American, a language somewhat rooted in English but now bearing little or no resemblance to it. For better or for worse this lent authenticity to the performance most of the way.

Screen's Dancing Queen

CYD CHARISSE

Cyd Comes Down To Males' Level

By SHEILAH GRAHAM

HOLLYWOOD (NAN) — Cyd Charisse isn't the tallest girl in Hollywood; in fact, she's only five feet six inches in height. But she has a problem—most of the movietown male dancers are short in stature.

"It's no secret," Cyd told me, "that, when I dance with Gene Kelly and Fred Astaire, I have to wear flat heels. It was wonderful in 'Meet Me in Las Vegas' to dance with Dan Dailey. Dan is six feet four and I could put on four-inch heels with him and feel like a little girl."

Astaire is actually three and a half inches taller than the statuesque-looking Cyd. "But he doesn't look taller because he's so slim. Gene is about five nine, but when I'm on my points it makes a difference. Donald O'Connor is shorter than Gene. I've danced with Ricardo Montalban and he's six feet, but he isn't really a dancer.

"We found two boys in Las Vegas who are tall but had never soloed before 'Meet Me in Las Vegas' and it was just wonderful to dance with them. It isn't only Hollywood dancers who are short. The big boys of ballet are usually in the shrimp class.

"And," continued the brunette beauty, "we're so expendable! As Ann Miller once told me, 'If we break a leg, we're like horses—they shoot us!'"

"I've been married to Tony (Martin) eight years May 15," Cyd told me. "We have two boys — little Tony, who has a good ear for music, and Nicky, 13, my son by a former marriage." (to Nico Charisse, who teaches ballet dancing). "I met Nico when I was 12 and enrolled in his classes. I started dancing when I was six. No one else in my family was in show business. My father's a jeweler."

"I started dancing because I was undernourished and needed the exercise," the star continued. "I'm still underweight and I have to mix my milk with cream. I always lose weight when I'm in a picture. In one week during 'Sombrero' I lost 10 pounds. While I was making 'Fiesta' in Mexico, I got amoebic dysentery. Took me years to get over it."

"How do you and Tony manage with your careers and marriage?" I wanted to know.

"We're apart about five months every year," Cyd explained, "but we haven't had any problems. He has never wanted me to give up my career."

How long will Cyd continue to pirouette across the screen? "You can go on until you're 50 if you keep in practice — Markova and Danilova have been dancing for a long time. I don't want to go on quite that long. It's their whole life, but I have other things — my marriage and my children."

The Viewing World — By John Crosby

TV Takes U.S. 'Culture' From Siam to Brazil

American television is infiltrating to the far corners of the earth just as American movies have. The Siamese now have the blessings of Rin Tin Tin. The South Americans have the escapades of Corliss Archer. The Australians will shortly — television hasn't quite got way Down Under yet — get their notions of American matrimony from "I Love Lucy."

For good or ill, American movies are a spout from dozens of TV stations the world over — and heaven knows where it will all end. For instance, Corliss Archer has got to be a great favorite in Latin America. And what will that do to their teen-agers?

In Latin America, no teen age girl would be permitted anything like the freedom Corliss enjoys. Their teenagers are chaperoned carefully until marriage. What happens when their teens discover Corliss can go bucketing around the countryside with any number of boy friends?

A social revolution? Ziv, which markets Corliss, rather hopes not. They don't want to be held responsible.

* * *

Ziv is now selling tons of American programs in foreign markets, ranging from Monaco to the Dominican Republic. They now have shows in every Central and South American country which has television.

They are programming over 860 half hours of American programs which have been dubbed into Spanish. "Cisco Kid" and "Highway Patrol," neither of which have been exactly confused with great art, are two favorites all over Latin America.

From these two, Latin Americans could easily get the idea that Americans' two favorite occupations were killing one another in automobiles or chasing one another around the wide open spaces on horseback.

Toward the end of this year, Australian television will get under way in Sydney and Melbourne. There will be two commercial TV stations and one government TV station in each city and all six will go on the air at once. Colin Bednall, general manager of one of the commercial stations, has just passed through town shopping for American TV programs.

* * *

He came rather late to the feast. His commercial opposition and the government station both rushed to America and furiously competed for American programs. Bednall decided to take his time, to wait until they'd spent all their money and he'd be the only Australian here with money to spend.

"What would you do if your opposition had bought 'Lucy' and 'Disneyland'?" he wanted to know. I told him that, if he found the answer to that one, to let the competing networks here in on the secret. They haven't found the answer yet.

Successful American shows are sure to be a hit in Australia, Bednall thinks. He bases this on their experience in radio and newspapers. Ninety-nine out of a hundred successful American newspaper features and radio programs also appeal to Australians. The British don't do nearly so well in these fields in Australia as we do.

So Australian children will be watching American cowboys from infancy up. Bednall doubts that there will be any outcry from Australian parents. "In Australia, it's accepted, even by do-gooders, that a child may suffer from another child's anguish, or a ghost at bedtime — but one cowboy shooting another is nothing."

* * *

Ziv is now selling programs in the Philippines, Germany, Italy, France, Luxembourg, England and Switzerland — dubbed variously in Spanish, French, Italian and German (with Portuguese coming up.)

Among the programs in these countries are "I Led Three Lives," "Favorite Story," "A Man Called X," "Science Fiction Theatre," "Mr. District Attorney," "Boston Blackie" and "The Unexpected," none of them exactly cultural programs.

TV Preview

Rollicking Broadway Musical Features Bloomer Brigade

By ROY PARRETT

A rollicking musical, inspired by the life story of the original Dolly Bloomer, crusader for women's rights, is "Bloomer Girl," Monday night spectacular on channel 4.

The 90-minute program of song and dance will be seen in compatible color at 5 p.m.

All resemblance to reality ends with the title of Monday's show. The program takes right off into flights of fanciful song and dance which made "Bloomer Girl" an immediate hit on Broadway.

Romantic leads in TV's "Bloomer Girl" are played by Barbara Cook and Keith Andes. Clever costumes and choreography reflect, of course, the title of the show.

* * *

"Glamor Girl" is the title of a new channel 5 show which each day performs an amazing 24-hour beauty transformation of special interest to the ladies.

Flashback clips on the program show how the pre-selected contestants looked before undergoing the glamor treatment. The woman is then unveiled on the show with her "new look."

The beauty tips are given on channel 5, Monday to Friday, at 3.30.

* * *

"In the Common Interest," is a new series of United Nations films which makes its debut on channel 2 on Monday night. The programs survey the technical assistance rendered by the United Nations toward raising living standards throughout the world.

The first of the weekly presentations, to be seen tomorrow night at 6.30, shows the services offered to mothers and children in Asia.

* * *

Edward R. Murrow's spectacular second "Report From Africa" will be seen on channel 2 on Thursday. The hour-long documentary is due at 10 p.m.

Algeria, Libya, Ethiopia, Egypt and the Sudan are included in the countries to be visited by Murrow's "See It Now" cameras this week.

* * *

The award-winning NBC documentary, "Victory at Sea," will be seen again on channel 2, beginning on Friday with the opening chapter, "Design for War."

The televised history of Allied action at sea in all parts of the world is one of the best television offerings to date. It includes films taken by cameramen of all nations, plus thousands of feet of captured film.

The excellent musical score for "Victory at Sea" is played by the NBC Symphony Orchestra. The 26-week series will be seen each Friday at 10 p.m.

* * *

MONDAY HIGHLIGHTS

"Yellow Fin" is a movie about tuna fishing on channel 12 at 6.30.

"Wagon Tracks West" stars Bill Elliott and Gabby Hayes in a feature movie on channel 4 at 8.

Selections from "Faust" are heard on The Voice of Firestone concert on channel 5 at 8.30.

New color show from Seattle is "Color Fair," a variety program on channel 4 at 9.

Dramatic presentation on channel 4 is "Who," a story with a new twist, at 9.30 Monday.

Studio one drama on channel 2 is "The Genie of Sutton Place," at 10.

Channel 12 movie at 10.30 is "Fallen Idol," with Ralph Richardson, at 10.30.

A Mexican picture, "Pancho Villa Returns" is the channel 2 movie at 11.30.

Needle Dust

Greats of Yesteryear Lacked Ability to 'Oink'

By JIM TAYLOR

Looking back at the hit parades of a few years ago made us wonder how many of the great bands and vocal groups would be as successful now as they were then.

Perhaps men like Dorsey, Goodman and Miller, if they were starting out today with their bands, would reach the same heights they attained in past years; but the thought here is that the vocal groups would find it tough sledding to compete with what we have today.

Groups like the Modernaires and the Ink Spots, who contented themselves with merely singing, probably would not sell at all. Because nowadays, if you just sing, you're dead.

In this era of rock and roll, it takes an unusual arrangement to sell a record, and there are a lot of unusual groups around to look after the arranging.

For instance, a record we picked as undoubtedly the worst of the year is selling like crazy. "You're the Apple of My Eye," featuring the Four Lovers, who sing with a stutter and make noises like pigs in the background, is already a hit and still climbing.

Rock and roll instrumentals we can take and like, but please, please, let's have more quartets like the Four Aces, the Four Lads and the Platters, and less like the Lovers.

People can only listen to someone going "Oink, Oink," for so long.

* * *

s Elvis Presleys come and Presleys go, but **Como** goes on forever. **Perry** has another surefire hit in **"Glendora"** . . . Try playing **"Lazy River"** by **Roberta Sherwood** at 33 rpm and see what happens . . . The **Dreamweavers,** with the plaintive voice of **Wade Buff** in the foreground, do a series of top-notch arrangements in their album.

PICKS OF THE WEEK: "Treasure of Love" by **Dorothy Collins; "My Little Aangle"** by **the Four Lads;** and **"Bebop Lulu"** by **Gene Vincent.**

Gumpelzhiner Music Played by Quartet

Two small fantasias by Adam Gumpelzhiner were featured in a recital by the Corelli Music Chamber Society in the main studio of the Art Gallery last night.

The fantasias were performed by a recorder quartet, composed of Helen Poisson, Jim Mitchell, Lily Kay and Britta Runga. Other works featured were from the British Museum collection.

An intricate Beethoven duo was performed by violinist Bernard Rain and cellist Marguerite Hultgren.

Included in the varied program were Teleman's Quartet in G Minor (performed with recorder, violin, cello and piano) and a harp solo by Lorna Langley, who presented a Spanish group.

Rounding out the chamber recital was Beethoven's Quartet in B-flat Major. Artists were Carol McCartney, violin; John Sawyer, second violin; Gordon Tracy, viola, and Betty Tracy, cello.

Video Star Weds Realtor

NEW YORK (UP) — Audrey Meadows, who plays the harrassed wife of comedian Jackie Gleason on "The Honeymooners" television show, became a wife in real life Saturday. She married an Arlington, Va., realtor.

Miss Meadows, sister of TV performer Jayne Meadows, wife of Steve Allen, married Randolph Rouse at the Protestant Episcopal church of The Heavenly Rest.

PGE Terminal Site Chosen?

FORT ST. JOHN (CP) The Pacific Great Eastern Railway Friday took an option on 90 acres of land adjoining Fort St. John to the north.

Speculation among civic officials and real estate men is that the railway proposes to build its terminal on the site.

We Are Pleased to Have Been Chosen to Supply and Install a
Soft Ice Cream Machine
at
GRAHAM'S
(Formerly Black Bear)
ELK LAKE
• Installed by
G. H. Bray Refrigeration Service — 1803 Cook St.
• Suppliers of Coldstream Refrigeration Equipment.

NOW—TESTED AND PROVEN
"SPECTACONS"
by Acousticon

KENNETH F. MacLAREN
Acousticon

No longer a gadget attached to the frame of your glasses but a **COMPLETE and PROVEN HEARING AID UNIT** in standard, not oversize frames. A thrill is in store for you when you wear this revolutionary new type of hearing aid. You owe it to yourself to find out about "SPECTACON" before investing in any other type.

Come in Today
"NO OBLIGATION"

Now Acousticon has perfected the uniting of Hearing Aids with eyeglasses in standard (not oversize) frames. They may also be converted into a headband or may be worn as a barrette in the hair.

Your hearing aid problem can now be disguised perfectly thanks to Acousticon, with our new 3-in-1 aid.

The greatest all-time bargain in hearing aid history. Acousticon's new all-Transistor Hearing Aid. Completely guaranteed, for only **$49.50**
Trade-in Offer Expires May 31
$100 TRADE-IN ALLOWANCE for your hearing aid, regardless of make or condition on Acousticons, Models A218, A228, A328.

We invite you to come in and prove to yourself that your hard-of-hearing problem can really be your secret alone.

If you are unable to come in to our office, a phone call or letter will receive our immediate attention.

10-DAY MONEY-BACK GUARANTEE ON ALL MODELS

Price range from **$49.50** to **$279.50**—Terms Arranged
(Canadian Prices Same as U.S.A.)

FRESH BATTERIES and repairs to all makes of Hearing Aids.

ACOUSTICON VICTORIA
745 Yates Street, Victoria, B.C. Phone 2-4524
Please send me—in plain wrapper and absolutely without cost or obligation—Latest Booklet, "Tomorrow's Hearing Today" . . . about eyeglasses and hearing aids.
NAME
ADDRESS
CITY

DON MEE
CHOP SUEY
In the Heart of Chinatown
538 FISGARD
(Upstairs)

Try Our
Famous Combination
Dinner
We prepare orders to take out!
Open Daily 5 p.m. to 2.30 a.m.
Sunday 5 p.m. to 1 a.m.
Phone 3-1032

Films developed
Printed
5c PER PRINT LARGE OR SMALL
WHY PAY MORE!
JUS-RITE PHOTOS LTD.
716 YATES ST. Ph. 4-1852

VANDERBYL'S RESTAURANT
Formerly Chalet Matterhorn
1231 CORDOVA BAY ROAD
NOW OPEN EVERY DAY 12 Noon Till 10 P.M.
TRY OUR DELICIOUSLY FRIED CHICKEN
Either to take out to your home or in our beautiful dining room
PLEASE PHONE FOR RESERVATIONS T-3022

We Have the Best
USED CARS
Of All Makes
Reconditioned and Guaranteed
British Auto Centre
971 Yates at Vancouver
Phone 2-8141

BRENTA LODGE
BRENTWOOD BAY, B.C.
Victoria's Leading Resort
Visit Our Magnificent New Marine Dining Room
Entirely New This Season
Seating Capacity for 150
PHONE KEATING 157

Visit the BIRDS of Featherland
No Other Feathered Family Like It
On Burnside West Near Corner Prospect Lake Road
Noon to 6 This Sunday — Phone 9-3051

VELDA WILLE
PRESENTS
MAYTIME REVUE
Sponsored by Esquimalt Chapter I.O.D.E.
AT ROYAL THEATRE TOMORROW NIGHT
8 O'CLOCK
Tickets at Kent's Ltd. — Prices: $1.30, $1.55, $1.80

A. J. CRONIN'S
powerful new novel
A Thing of Beauty
The story of a great painter who sacrificed everything in life for his art.
$4.50
McCLELLAND & STEWART LIMITED

REGISTRATION OF PUPILS
Ready to Enter
KINDERGARTEN or GRADE ONE
CLASSES NEXT TERM
in
GREATER VICTORIA SCHOOLS
Will Take Place at Local Elementary Schools
Daily from 3 to 4 p.m.
MAY 28 TO JUNE 1

'Slightly Scarlet'

John Payne and Rhonda Fleming find the forces of crime and corruption closing in on them in "Slightly Scarlet." Arlene Dahl also co-stars in the story of smart operators and beautiful redheads, starting Monday at the Dominion Theatre.

Air Force Day

RCAF Plays Host At Comox June 9

The sky will become the air force's parade ground June 9 at Comox air base when the public will be invited for the afternoon to witness annual Air Force Day celebrations.

Spectators will be drawn from just about every Vancouver island point to see the RCAF flex its defensive muscles in demonstrations of flying and the most recent developments in safety and electronic equipment.

Victorians are expected to make up the largest portion of the crowds. More than 2,000 residents of the capital made the 120-mile trip to the base for the event last year.

The fly-past this year will be composed of CF-100 all-weather interceptors, T-33 jet trainers, Lancaster reconnaissance craft, some of the planes participating from mainland bases.

The varied program will be spiced with bombing displays, high-altitude performances, sham air battles, precision and stunt flying.

RCAF also promises special rides for children, a continuously operating outdoor theatre and a special rest area for small children.

Size of the crowd will not pose a problem to the air force, one officer said. Last year more than 24,000 persons attended the show, coming in some 10,000 cars. All were accommodated without difficulty.

CAPITAL TERRITORY

Australia's capital at Canberra has a federal territory of 910 square miles.

ART GALLERY OF GREATER VICTORIA

1040 Moss St. Phone 4-3123

This Week at the Gallery

SUNDAY—Last Day for:
1. Canadian Art in Victoria Collections
2. Bird Painting by Allan Brooks (Illustrator of Birds of Western Canada)
3. Paintings from the Gallery Children's Classes

Tuesday Through Saturday:
Contemporary Canadian and Californian Water Colors

Thursday Evening—8.30
Boyce Gaddes "Classicism and Romanticism in Music"
Kane Davis "Lettering and Illumination"

FRIDAY
12.30—Recorded Music
No Lecture Tour

Children's painting classes, spring session. Still a few vacancies for ages 6 to 15. Phone 4-3123

New Gallery Hours:
Tuesday through Friday, 11 a.m. to 5.30 p.m.
Also Friday evenings, 7.30 to 9.30.
Saturday and Sunday, 2 to 5 p.m.
Closed Mondays.

Pole Broke

Hair-Raising Rescue Saves Circus Artist

WASHINGTON (UP)—A beautiful young circus performer was saved from death or serious injury when her husband grabbed her as she plunged from a broken perch toward the tanbark 55 feet below.

The dramatic rescue evened a score for Elizabeth Nocks, 21, and her husband, Joseph, 24. Earlier this season he fell from a broken pole in Madison Square Garden—in New York. She grabbed him in the nick of time.

The Nocks perform a hair-raising aerial act from the tops of long, swaying wooden poles at the Ringling Brothers and Barnum and Bailey circus.

Friday night, as their "daring in the clouds" act was nearing its finale, the pole from which Mrs. Nocks was dangling head down by a footrope snapped with a pistol-like report. The crowd gasped as the pretty redhead started to plunge.

Her husband made a desperate lunge which brought his own perch near hers, and grasped her by her outstretched hands.

"It was the most wonderful thing I've ever felt in my life," she said later.

The girl fell 85 feet from a pole in her native Switzerland in 1952, and was out of action for nine months with a fractured skull and broken ribs.

Ministers Demand Clean TV

PITTSBURGH (AP) — "Why should we preach our heads off and then have the powerful force of television counteract our work with immoral shows?"

That question was asked Saturday by seven Pittsburgh ministers.

A spokesman for the Civic Central Ministerial Association said the "cleanup of television shows is even more important than removing improper literature from news stands.

"We can keep filthy literature out of our homes but it's impossible to keep our children from watching TV."

Fisherman Contest Weigh-Ins Listed

Here are the latest weigh-ins in The Daily Colonist's King Fisherman contest:

Recent spring salmon entries:

CANOE COVE SHIPYARDS
J. W. Oosterink, 243 St. Andrews, Victoria, 14.6, at Arbutus Island on strip teaser lure.

HOLDER'S BOATHOUSE, DEEP COVE
R. W. McDonald, Deep Cove, 28.14, at the Deep Cove beacon with strip teaser lure.

MILLER'S LANDING, BRENTWOOD
Mat Kmet, 1931 Bee, Victoria, 5.13 caught at Whittaker Point on herring strip using planer.
Richard Parrie, Brentwood, 16.11, using wire line, planer and herring strip.

HALL'S BOATHOUSE, GOLDSTREAM
D. Hanson, 401 Waller, Victoria, 16 pounds, at Misery Bay on No. 3 wonder spoon.
W. T. Wilson, 1439 Lang, Victoria, 8 pounds, at Stone House using strip teaser.
M. Gruie, 3738 Beaton, Victoria, 22 pounds, using strip teaser at Misery Bay.
Douglas Bray, 2814 Shakespeare, 6.6, at Gold Island using herring strip.
J. H. Smith, 1100 View, Victoria, 15.8, at Lopezsy Point with herring strip.
W. Carmichael, 1120 Blanshard, Victoria, 10.4, at marker with 4½ Tom Mack spoon.
E. Jaindrew, 1862 Colville, Victoria, 10.7, at Misery Bay with strip teaser.
C. L. Hammon, 380 Homer, Victoria, 5.12, at Stone House with Tom Mack spoon.
William Rentrew, 3361 Doncaster, Victoria, 9.15, with Mac Squid plug.
Donald McLean, 30 Eaton, Victoria, 12 pounds, at Misery Bay using herring strip.

SHADY REST BOATHOUSE, QUALICUM
C. Kennedy, Qualicum Beach, 26 pounds, on silver wonder spoon.

LITTLE RIVER FISHING CAMP
Len D. Pikel, Comox, 17 pounds, caught at Little River on plug.

OYSTE RBAY BEACH RESORT
Harry Walters, RR. 1, Campbell River, 21 pounds, caught at Oyster Bay on 12-pound test line and Mac Squid plug.

Complete Results

Junior High School Track Meet

Following are complete results of track meets staged by three Greater Victoria junior high schools last wek:

Oak Bay

Senior Girls High Jump—Heather McKeown, Linda Davis, Mary Spilsbury.
Intermediate Girls High Jump—Carol Crombie, Barbara White, Rosemarie Hall.
Junior Girls High Jump—Sue Morgan, Sharon McKay, Ros Carter.
Senior Boys High Jump—Lee Gould, Wayne Parmer, Malcolm Jolly.
Intermediate Boys High Jump—Jim Watson, Tom Master, Bob Wheaton.
Junior Boys High Jump—Monty Bernard, Peter Kerr, Nigel Griffin.
Senior Girls Broad Jump—Terry Wiley, Barbara Gosling, Gerry Slater.
Intermediate Girls Broad Jump—Sally Holland, Carol Johnson, Laurie Belshelm.
Junior Girls Broad Jump—Jay Bolserel, Penny Dalby, Lynn Ramsey.
Senior Boys Broad Jump—Frank Barlas, Murray Superle, Dennis Page.
Intermediate Boys Broad Jump—John Youson, George Cathcart, Richard Brune.
Junior Boys Broad Jump—Frank May, Richard Hallett, Mike McNeely.
Senior Boys Shotput—Paul Johns, Mike Mulchead, Laird Jones.
Intermediate Boys Shotput—Doug Gilmour, Jack Heath, Bob Hall.
Junior Boys Shotput—Bob Turner, Dennis Gornall, Jim Ruskin.
Senior Boys Discus—Don Tait, Roger Peak-Voitt, Roger Barclay.
Intermediate Boys Discus—Stan McLeod, Allan Benton, Art Squires.
Junior Boys Discus—Ken Hicks, John Todd, Rod Roberts.
Junior Girls 60 Yards—Dianne Kersey, Mary Ringstad, Dorothy Hemmerz.
Intermediate Girls 60 Yards—Patti Halfom, Moira Jackson, Margo Baker.
Senior Girls 60 Yards—Lorraine Turgeon, Judy Levine, Pat Waite.
Junior Boys 60 Yards—Ken Hicks, Ron Waterman, Peter Kerr.
Intermediate Boys 75 Yards—Rus Belwood, Doug Gilmour, Ian Elsc.
Intermediate Girls 75 Yards—Sally Holland, Judy Banfield, Cynthia Jeffries.
Senior Girls 100 Yards—Heather McKeown, Joan Moffat, Barbara Gosling.
Junior Boys 100 Yards—Bruce Graham, Mike McNeely, Richard Hallet.
Intermediate Boys 100 Yards—John Youson, Jack Heath, Stanley Hall.
Senior Boys 100 Yards—Wayne Farmer, Don Tait, Denis Page.
Senior Boys 440 Yards—Art Roberts, Jim Finnlessen, Frank Barlis.
Junior Girls Relay—Maquinna, Beaver, Discovery.
Intermediate Girls Relay — Beaver, Maquinna, Cadboro.
Senior Girls Relay—Maquinna, Beaver, Discovery.
Junior Boys Relay—Beaver, Cadboro, Maquinna.
Intermediate Boys Relay — Cadboro, Beaver, Maquinna.
Senior Boys Relay—Cadboro, Maquinna, Beaver.

Central

Junior Girls
High Jump—Bev Therriault, Marg Clark, Marg Purtich, Gudrun Tausofreund.
Broad Jump—Darlene Baxter, Carolin Maysmith, Danny Hayes, Lilian Goodman.
60-Yard Sprint—Ruth McKay, B. Therriault, D. Baxter, D. Sadler.
Relay—House 2, House 4, House 1, House 3.

Intermediate Girls
High Jump—Anne Sulsbury, Margot Wilson, Sharon Patch, Diane Warman.
Broad Jump—Marg Belshaw, Lois Steele, Pat McIver, Kathy Bergouch.
60-Yard Sprint—L. Steele, G. Archibald, L. Marshman, M. Wilson.
75-Yard Sprint—B. Lewis, M. Belshaw, P. McIver, A. Sulsbury.
Relay—House 4, House 3, House 2, House 1.

Senior Girls
High Jump—Joy Hurst, Carole Cook, Genevieve Whale, Barb Soady.
Broad Jump—Pat Lore, Donna Tenning, Marie Edwards, Lynne Powell.
60-Yard Sprint—D. Meagre, L. Powell, C. Cleator, D. Tenning.
100-Yard Sprint—F. Grieb, P. Lore, P. Pluym, D. Burton.
Relay—House 1, House 4, House 3, House 2.

Junior Boys
High Jump—David Haegert, Grant Udy, Robert Yard and Garth Seymour (tie).
Broad Jump—Peter Hallett, Terry Cox, Vincent Quan, William Carmichael.
Shotput—Wallace Chow, Brian Chalsleu, Jim Edwards, Roger Pick.
60-Yard Sprint — D. Hegeart, R. Crothall, D. Boden, V. Quan and B. Cockerton.
100-Yard Sprint—P. Haviett, B. Smith, T. Jones, G. Udy.
Relay—House 4, House 3, House 1, House 2.

Intermediate Boys
High Jump—Henry Stefanik, Keith Robertson, Brad Cull.
Broad Jump—Watson Borthwick, Jim Mellors.
Shotput—Hay Harris, Ray Tillyer, Thyry Sprint — H. Stefanek, R. Tillyer, H. Ford, J. Dejong.
100-Yard Sprint—H. Harris, W. Borthwick, B. Walker, B. Hardy.
Relay—House 2, House 3.

Senior Boys
Robin Barnes, Don Pedersen, Bam Woo, Walis Carson.
Broad Jump—Gordon Rossesq, Lyle Kong.
Shotput—Alan Curtis, Jerry Brune, Doug Dickie.
100-Yard Sprint—B. Parker, J. Walker, W. Cathert, R. deMacedo.
880-Yard—A. Curtis, R. Barnes, B. Marcelay, D. Dinkle.
Relay—House 1, House 3, House 3, House 4.

S. J. Willis

Junior Girls
Softball Throw — Gail Hutchinson, Joyce Murrant, Pat Peters.
40 Yards—Sandra Donaldson, Joyce Murrant, Jennie Dark.
High Jump — Sharon Frost, Ruth Graham, Liddi Jensen.
Broad Jump—Jenny Dark, Pat Peters, Sandra Donaldson.

Intermediate Girls
75 Yards—May Guthrie, Joanna Dark, Marie Rain.
Softball Throw — Barbara Painter, Julie Lockett, Donna Mummery.
80 Yards—Mae Guthrie, Judy Griffiths, Joanne Dark.
Relay—House 3, House 1, House 2.
High Jump — Lynda Begg, Shirley Thompson and Mae Guthrie (tie).
Broad Jump—Joanne Dark, Alix Emsmont, Margaret Allen.

Senior Girls
100 Yards—Beverley Mann, Georgina Osborne, Sharon Wilson.
80 Yards—Sharon Wilson, Beverley Mann, Connie Donaldson.
Relay—House 2, House 1, House 3.
Softball Throw—S. Crowe, M. Prentis, S. Pettigrew.
High Jump—Marcia Prentis, Sharon Pettigrew, Shirley Crowe and Barbara Swanwell (tie).
Broad Jump — Marcia Prentis, Judy Veitch, Sharon Pettigrew.

Junior Boys
100 Yards—Vernon Prall, Roy Christie, Charlie Rees.
80 Yards—Roy Christie, Charles Rees, Brian Fisher.
Shotput—Roe Christie, Chris Guenther, Allan Dalman.
Relay—House 3, House 2, House 1.
High Jump—D. Clark, R. Noble, J. Pitterer.
Broad Jump — C. Rees, Simms, D. Taylor.

Intermediate Boys
100 Yards—Brian Sweeze, David Rees, Ron Bell.
75 Yards—Brian Sweeze, David Rees, Russell Hall.
Shotput—David Rees, Jimmy Richardson, Barry Bowen.
Relay—House 3, House 2, House 1.
High Jump—R. Hall, P. Bridgewood, R. Bowen.
Broad Jump—B. Sweeze, B. Quan, R. Van Pelt.

Senior Boys
100 Yards—Tom Collett, Frank Grivel, Brian Ralph.
Shotput—Roy Van Pelt, Frank Grivel, Fred Wright.
880 Yards—Frank Grivel, Tom Wyatt, Brian Gray.
Relay—House 2, House 3, House 1.
High Jump—T. Collett, G. Lee, N. Hinds.
Broad Jump—B. Gray, R. Van Pelt, G. Leere.
Medley Relay — House 3, House 2, House 1.

Surface of the Sahara desert is by no means uniform, some of its sand dunes reaching an altitude of 600 feet.

On Their Toes

These little dancers brought honors to Victoria from B.C. Dance Festival in Vancouver last week. They are Harvey Kelly and Valerie Mae Smith.—(Colonist photo.)

Festival Honors Young Dancers

Dancers of the Brenda Myren school of Victoria brought home 32 certificates from the B.C. dance festival in Vancouver Wednesday, Thursday and Friday.

Victoria winners follow:

Wednesday afternoon—Character, second, Candy Foulds; National pre-junior B solo, first, Valerie Mae Smith; ballet junior solo, first, Judy Temple; pre-junior pas de deux, first, Valerie Mae Smith and Candy Foulds.

Wednesday evening—Modern music interim B, third, Linda May Chipping; character solo interim B, second, Darlene Moore; national solo interim A, Trisha Kelly; tap doubles interim B, first, Linda May Chipping and Marguerite Smith; tap-line interim A, first, and interim B, second, Brenda Myren school.

Thursday afternoon—National junior doubles, first, Valerie Mae Smith and Harvey Kelly; tap doubles junior, third, Valerie Mae Smith and Harvey Kelly; folk, first, Toni Sucansky and Norman King; modern musical doubles, junior, second, Linda and Judy Temple; character doubles junior, first, Linda and Judy Temple; pas de deux, junior, first, Lorna Smith and Toni Sucansky.

Thursday evening — Modern musicals line intermediate A, first, and intermediate B, second, Brenda Myren school; character group senior, first, Brenda Myren school; modern musicals solo senior, second, Connie Streeton, third, Marion Mezger; doubles senior, third, Connie Streeton an dDot Slater; tap solo intermediate B, third, Linda May Chipping.

HOLLYWOOD (UP) — Mary, 20-year-old daughter of film star John Wayne and law student Donald Leon La Cava, 27, were married here yesterday.

The Entertainment Parade

Ancient Tale Told Again In 'Cinderella'

By BRUCE LOWTHER

Mice will change into horses and a pumpkin will become a glittering coach as the audience watches—so say the people behind the "Cinderella" show in the Royal Theatre tomorrow evening.

It's staged by the Velda Wille school of dancing and sponsored by the IODE Esquimalt chapter. Sylvia Mobey is Cinderella. Barbara Hodgson becomes Prince Charming. Mickey Francis is the narrator. Bebe de Roland is assistant choreographer.

It's the same old, wonderful fairy tale, which brings up the point as to when the story of "Cinderella" first came to light.

Researchers have found "Cinderella" was born sometime between 1812 and 1815. She advanced in public esteem from her birthplace, Hanau, Germany, just about when Napoleon was retreating in disorder from Moscow back home.

"Cinderella" was anonymously-written. She existed in folklore long before the brothers Grimm—Jacob the scholar and Wilhelm the jovial lion of society—made her world famous.

As well as mice, pumpkins and princess, the show tomorrow also has the unpleasant step sisters, the fairy godmother and all the characters of this finest of fairy tales.

* * *

Oak Bay and North Vancouver schools bands combine for a concert in Beacon Hill park at 2.30 this afternoon, in the series staged by the school board, city parks department and Musicians' Union.

Mount View band makes its appearance in the park at 7.30 p.m. Wednesday and the S. J. Willis band plays a week from today. Central junior high school band and the schools string grpup take a trip to Port Angeles Tuesday.

* * *

For the first time, Victoria groups are absent from the annual B.C. one-act drama festival in Nanaimo Wednesday through Saturday.

Island representatives, chosen at the recent regional festival here, are Courtenay, Yellow Point and Nanaimo. In all, 13 regional groups are taking part.

Another interesting up-Island event is the first Duncan appearances of the Victoria Symphony Orchestra. Two different Mozart concerts will be staged in spacious Cowichan high school Wednesday and Friday evenings.

* * *

Victoria Normal School students present their annual concert in S. J. Willis junior high school at 8 p.m. Thursday and Friday.

Rotary Boys' choir sings in Oak Bay junior high school Friday evening.

* * *

The bigger theatres have to take second place to their smaller brothers this week, as far as good films are concerned.

HUGE PROVINCE

Western Australia, one of the six states in Australia, covers 975,920 square miles.

FOTO-NITE MONDAY
TOTAL CASH OFFERS
$1,025
This May Be Your Lucky Night
And . . . On the Screen
A Picture of Very, Very Special Greatness!
THE PICTURE THAT BRINGS A WONDERFUL NEW EXCITEMENT INTO YOUR LIFE!

JANE WYMAN · VAN JOHNSON
"MIRACLE IN THE RAIN"
Plus His First Starring Motion Picture
Liberace!!
in "SINCERELY YOURS"
ATLAS
A FAMOUS PLAYER THEATRE

THE DANGEROUS YEARS ARE THOSE MARRIED YEARS...
when love is taken for granted!

UNIVERSAL-INTERNATIONAL presents
Barbara STANWYCK
Fred MacMURRAY
Joan BENNETT
"There's Always Tomorrow"
CO-STARRING
PAT CROWLEY · WILLIAM REYNOLDS · GIGI PERREAU
with RACE GENTRY · MYRNA HANSEN · JUDY NUGENT · JANE DARWELL
● ADDED HIT ●
MUSICAL WESTERN IN TECHNICOLOR
ANN SHERIDAN
in
"TAKE ME TO TOWN"
AT 2.50, 5.15, 8.10
AT 1.01, 3.36, 6.51, 9.16
STARTS MONDAY
ODEON

Jillicum Outdoor
MONDAY'S CASH ATTENDANCE DRAW
$80.00
1 Complete Show Starting at 9.05
Liz Taylor Dana Andrews
in
"Elephant Walk"
Also: Gay Parisian and Cartoon
Lucky Licence No. 39

STARTS MONDAY
PRESENTING
CARY GRANT and INGRID BERMAN in
"NOTORIOUS"
An Alfred Hitchcock Production
A Story of Romance and Post-War Espionage. Full of suspense in the true Hitchcock manner.
NEWS — CARTOON
Doors 6.30
Complete Programs at 6.45 and 8.45
Feature at 7.22 and 9.22
OAK BAY

STARTS MONDAY
CAMERA...CURVES... AND NO CONSCIENCE!

CLEO MOORE
STORY BEHIND THE BLACKMAIL PHOTO RACKET!
OVER-EXPOSED
with RICHARD CRENNA
3-4111
PLAZA
40¢ Till 7 p.m. Tax Incl.
THEY'RE COMIN' IN!
"The Silent Raiders"
with RICHARD BARTLETT
ENTER THE 1956 MISS CANADA CONTEST
ENTRY FORMS AT ODEON OR PLAZA THEATRES OR HUDSON'S BAY CO. FASHION DEPARTMENT

STARTS MONDAY
"HELEN of TROY"
in
CinemaScope
and Stereophonic Sound
$6,000,000 Spectacle
Full of Entertainment and Excitement
Cartoon
Box Office Opens 8.30
Complete Programs at 8.50 and 9 p.m.
FOX

STARTS AGAIN TODAY!
THE GAYEST COMEDY TEAM IN TOWN!

VISTAVISION
GEORGE GOBEL
MITZI GAYNOR
DAVID NIVEN
the birds and the bees
TECHNICOLOR
REGINALD GARDINER
FRED CLARK
Doors 1 p.m. Feature 1.19, 3.31, 5.43, 7.55, 9.08
Extra! Cartoon "THE UNEXPECTED PEST." Plus Early Days of the Horseless Carriage in "GADGETS GALORE" and Times-Warner News.
50¢ till 5 p.m.; Children 20¢ till 5
Royal
A FAMOUS PLAYERS THEATRE

MONDAY . . . JAMES M. CAIN'S MOST SCORCHING NOVEL
SLIGHTLY SCARLET
A BLISTERING STORY OF RACKETS AND REDHEADS . . . AND A BIG SHOT WHO TRIES TO TAKE OVER!

ADULT ENTERTAINMENT ONLY
SUPERSCOPE
TECHNICOLOR
starring
JOHN PAYNE | ARLENE DAHL | RHONDA FLEMING
DOORS 1 PM. FEATURE AT 1.00 3.08 6.12 - 9.21
Dominion
A FAMOUS PLAYERS THEATRE
50¢ TO 2 P.M.
TERRY MOORE
ROBERT BEATTY
WILLIAM SYLVESTER
POSTMARK for DANGER
AT 1.42 - 4.51 - 8.00

Twenty-Six Years Later

Good Samaritan Rewarded

BY GEORGE NICHOLSON

Twenty-six years ago Capt. George Hillier, Ucluelet resident and well-known west coast halibut fisherman, helped save the life of a Vancouver man who had suffered a heart attack while prospecting in one of the remotest parts of the island.

Unexpectedly, he is soon to be rewarded for that deed with an all-expense-paid two-week trip to Hollywood and an invitation to appear on TV.

Thomas Penfield Enterprises of California have advised him that they are preparing a national television show designed to honor and reward persons who have performed outstanding deeds of courage.

They plan to bring to Hollywood a number of such persons to appear on the program and also to present each with a medal and cash award, a sum yet to be determined.

In a letter to Capt. Hillier, they explain that his name was taken from a newspaper article written at the time of the incident. His address was not available but he was finally traced through the police.

ACCEPTS BID

Capt. Hillier accepted the invitation and will go to Hollywood this fall.

The incident occurred in May, 1930. Two Vancouver men, Harry Moll and W. J. Galligher, walked across the north end of Vancouver Island to prospect the rock-ribbed and wave-beaten promontory area near Cape Cook.

When about two miles from the sea, Moll was stricken.

His companion looked after him for four days. Then, after making Moll as comfortable as possible, he set out for the coast in hopes of finding a boat.

He made the beach at Pedders cove, where he fortunately found an American fishboat sheltering from a storm. The American promised to notify the first Canadian boat he saw and if he failed to sight one agreed to come back the following night.

He met Capt. Hillier, who was with his brother Pete and Jack Kemp, fishing cod off Cape Cook. They immediately hauled in their gear and headed for the cove.

In spite of heavy seas, Capt. Hillier rowed ashore in a skiff, then walked through the dense bush and carried the stricken man to the beach. He placed the man in the skiff and despite the heavy seas managed to reach his fishboat.

They took Moll to the Port Alice hospital.

Cape Cook is the most desolate area on the entire west coast.

CAPT. GEORGE HILLIER

$595 DOWN

Built on your lot in the area you most desire

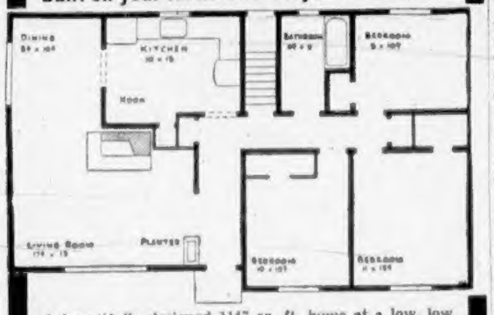

A beautifully designed 1147 sq. ft. home at a low, low price. In fact, this home has a full basement, garage, cement walks and driveway, and costs no more (based on actual square foot living area) than homes without these features.
Full Price $10,550

NORTHWEST HOMES

917 DOUGLAS STREET PHONE 2-9411

Newspaper Advertising Stimulates Buying

Fruit Growers — LOOK !

A NEW—IMPROVED

BERRY HALLOCK

Cuts costs on handling, space, freight, service and price.

UP-ISLAND GROWERS
Save more than $5.00 per thousand on delivered cost.

LOCAL GROWERS GAIN
$5.00 discount per thousand on bulk purchase of 1,000 or more.

Write, Phone or Call

Shawnigan LUMBER YARDS LIMITED

2000 GOVERNMENT 2-7261
Victoria, B.C.

'Forced To Kill Baby'

Murderess Scrubs For 'Demon Lover'

BLOIS, France (Reuters)—Beautiful blonde Denise Labbe ironed her soldier lover's clothes in her prison cell Saturday while he read at leisure in the prison library.

Meantime, French newspapers returned to headline accounts of "the case of the demon lover" in advance of the trial Wednesday of Denise and the tall, dark soldier, Lieut. Jacques Algarron.

Denise, a former typist, and the artillery officer have been charged with murdering her two-year-old daughter Cathy by drowning her in a wash tub. The child's father, a medical student, deserted Denise after the child was born.

In the preliminary hearings, Denise testified that she drowned her baby as "a love sacrifice."

"I was the instrument of the devil—of my monster of a lover who held me in his power and made me his plaything," she told the court.

Denise alleged that her lover threatened to walk out unless she drowned the child.

Now, each week, with permission of the prison warden, she washes and irons his jail attire, mends holes in his shirts and socks and sends them all in a neat package back to him on Sunday.

Although the accused lovers are in nearby cells, they have not met since they were arrested 18 months ago—a few days after Cathy's body was found in the wash tub.

Algarron will see a different Denise in the courtroom Wednesday. His once-vivacious mistress has tied her shoulder-length blonde hair into a bun which gives her the appearance of a school mistress.

Norfolk House Sports

A large crowd of parents, "old girls," and friends watched the annual sports day of Norfolk House School Friday afternoon.

Judging the events were A. Westinghouse, J. A. Meade and J. A. Dunn. Trophies were presented to winners by Mrs. Montague Bridgman.

Hurdle relay, Walsingham House; 25 yards, Kindergarten, M. Aldridge; 50 yards, Grade I and II, A. Kelly; 50 yards, Grade III, C. Colclough.

50 yards, junior, W. Johnston; 75 yards, Intermediate, J. Churchill; 100 yards, Senior, F. Goward.

Egg and spoon, Kindergarten, G. Burnett; egg and spoon, Grades I and II, A. Lower; House relay, Walsingham; sack race, Kindergarten, M. Trottier.

Sack race, Grades I and II, A. Lower; egg and spoon house relay, Walsingham; sack race, Grade III, C. Colcough; sack race, Junior, S. Kelly.

Three-legged race, Intermediate, S. Sills and R. Poisson; three-legged race, Senior, F. Goward and A. Henderson; three-legged, Junior, W. Johnston.

Parents' race, egg and spoon, Mr. and Mrs. J. H. Wade; visitors under six years, M. J. Clayard, M. Sills; visitors over six years, G. Haddon; old girls' race, Mrs. M. J. W. Penn.

High jump, Senior, F. Goward; high jump, Intermediate, J. Barclay; high jump, Junior, V. Lawrie.

Sack relay race, Caister House; egg and spoon race, Grade III, S. Gough; egg and spoon, Junior, R. L. Ross.

Broad jump, Senior, K. A. Cheetham; broad jump, Junior, W. Johnston.

Softball throw, Senior, A. Price; softball throw, Intermediate, H. Bridgman; softball throw, Junior, S. Savage.

Obstacle race, Senior, B. Emery; obstacle race, Intermediate, A. McDougall; obstacle race, Junior, M. Mayhew.

The Inter-House Sports Cup was won by Caister with 92 points. Wymondham was second with 83 and Walsingham third with 81 points.

Do It Yourself

Stair Remodelling Easy For Amateur Carpenter

By J. RALPH DALZELL

Many readers are planning to remodel attics and basements and have asked how to improve the stairs leading to them. Two procedures can be followed, and the work is easy to do and materials are not expensive.

Picture V shows typical stairs with their parts named. Basement stairs seldom include the wall boards or the risers between treads. Attic stairs usually have both items involved. Where wallboards and risers are not included, follow this procedure:

Remove badly worn or dished treads and have a woodworking mill or shop sand them flat and smooth. After replacing them on the stringers, cut pieces of quarter-inch plywood to form risers. Nail them to the vertical edges of the stringers. Fill cracks, nail holes and the like with spackle or water putty and paint or enamel to suit.

More attractive improvements can be made on stairs having wall boards. If treads are worn have them sanded as explained. Add risers if necessary. If the stairs squeak, nail the treads securely to the stringers. Asphalt tile will improve the appearance of the stairs. Fit the tile to each tread separately as shown in picture W. Spread the recommended adhesive on the treads and apply the tile. Nail half-inch quarter rounds against the risers and screw metal nosing strips along the nosings to help keep the tile in place. Then paint or enamel the risers and wall boards as preferred.

Picture X shows typical details of the under side of stairs. Picture Y shows the grooves in a stringer. The ends of the treads and risers fit into these grooves and are held in place by blocks and wedges shown in picture X.

The glued joints of wedges and blocks sometimes break loose and allow the treads to spring when walked on. This causes squeaks. If the under side of the stair is open locate all loose wedges. Apply glue to them and then drive them solidly into place. Apply glue to loose blocks and nail them into position again with small finishing nails. If wedges cannot be removed, drive small finishing nails through them and into the treads and risers.

When repair work cannot be done from the under side, use two-inch finishing nails to fasten all squeaking treads and risers about two and a half inches apart as at point A in picture Z. Drive the nails diagonally through the treads and into the risers. Use a nail set to sink the nail holes and fill them with plastic wood stained to match the stair finish. If squeaking persists, drive finishing nails diagonally through the risers and into the treads as shown at Point B in picture Z.

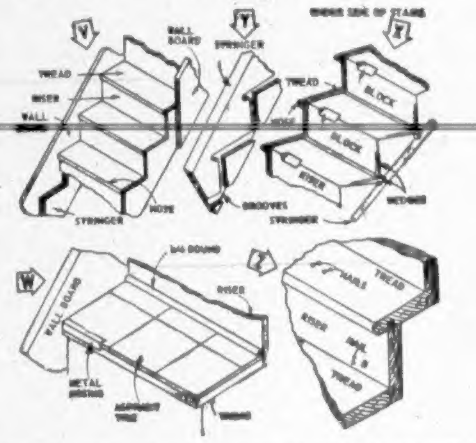

QUESTIONS AND ANSWERS

Q.—How can grease spots be removed from new wallpaper?

A.—Mix Fuller's earth with a commercial spot-removing liquid. Apply the paste a quarter of an inch thick over grease spots, let it dry, and remove with a soft brush. Repeat if necessary.

Health Check for New Pupils Gives Children Flying Start

This is another article in a series especially written for The Daily Colonist by the Victoria-Esquimalt Union Board of Health, appearing each Sunday, intended to give readers helpful advice on health and welfare problems.

Many children will start school in September for the first time. It will mark a new pattern of living for all of them. Going to school is a big experience and parents can do much to help their children get ready for this new venture into life.

Your health department will help prepare your child for this big step by offering pre-school physical examinations. The school medical officer will be conducting these from May 28 to June 8.

Parents can arrange for an examination when they register their child at their nearest school. Although the number who can be examined is limited, those not able to see the school medical officer will be looked after in September.

Some parents prefer an examination by their family physician. This is also preferred by the health department as a family doctor often knows the child's past history and is able to check him over thoroughly. All doctors in the city have the necessary forms.

A good examination is important so that children enter school life in good health. Often defects and handicaps can be corrected before entering school. If not corrected they could seriously interfere with a child's progress in school.

Immunization protection should be considered too. All children should be protected against diphtheria, whooping cough and smallpox before entering school. A free immunization clinic is held at the Health and Welfare Centre every Wednesday afternoon between 2 and 4 p.m. for this purpose. Also check to see whether your child needs re-vaccination or "booster" shots.

Dental health is most important and an opportunity will be given for children to be seen by the school dentist during the summer months. Special clinics will be held during July and August at all schools.

Apart from physical health there are other things parents can do to make a child's introduction to school easier, such as teaching him to play with other children, to wash his hands, to tie his shoes, to use the toilet properly, and, in general to keep himself clean.

School will be exciting; school will be fun. Be sure your child gets sufficient (10 to 12 hours) sleep each night as his days at school will be full of excitement.

Continued supervision by the school health service can be expected. Turn to your public health nurse for guidance and suggestions on all health matters.

Your child's school life should start on a healthy note. Either take part in these examinations before summer or have your own doctor see your son or daughter. In this way you will help your child start off on even terms with all other children and you will know that their school work will not be hampered by ill-health.

EATON'S

for Heating Equipment

- New oil furnace installations
- Conversion to oil
- Sheet metal work
- Tank installation

T. EATON C°

Rez WOOD FINISHES

makes it easy to finish wood like an expert!

See page 53 of this week's Weekend Picture Magazine—and you'll find out just how easy! Don't miss it!

MONSANTO

These dealers carry REZ Wood Finishes in your neighborhood!

Builders Sash & Door Limited
350 Garbally Road

Burnside Hardware
100 Burnside Road, Victoria, B.C.

Carey Road Hardware
3892 Carey Road, Victoria, B.C.

Crowe, Gonnason Company Ltd.
2324 Government St., Victoria, B.C.

Doman Lumber Company
102 Esquimalt Road, Victoria, B.C.

T. Eaton Co.
Victoria

Gibson's Hardware
895 Esquimalt Road, Victoria, B.C.

Hillside Hardware
2660 Quadra St., Victoria, B.C.

Hudson's Bay Company
1701 Douglas St., Victoria, B.C.

Island Building Supply
575 Gorge Road, Victoria, B.C.

James Bay Hardware
220 Menzies St., Victoria, B.C.

Jimmie Little
2017 Quadra St., Victoria, B.C.

Magnet Hardware
2072 Cadboro Bay Road, Victoria, B.C.

Meadwell Radio & Electric
2651 Douglas St., Victoria, B.C.

Paint Supply Co. Ltd.
719 Yates St., Victoria, B.C.

Preston's Hardware
3947A Quadra St., Victoria, B.C.

McLennan, McFeely & Prior Ltd.
1400 Government St., Victoria, B.C.

Saanich Lumber Yards Ltd.
3041-B Douglas St., Victoria, B.C.

Quadra Hardware
3205 Quadra St., Victoria, B.C.

Sherwin-Williams Branch
1314 Douglas St., Victoria, B.C.

Ship Chandlers (McQuade's) Ltd.
1252 Wharf St., Victoria, B.C.

Steick's Esquimalt Hardware
1237 Esquimalt Road, Victoria, B.C.

Steick's Hillside Hardware
2660 Quadra St., Victoria, B.C.

Stewart & Hudson Limited
405 Gorge Road, Victoria, B.C.

Surfacing Products
821 Fort St., Victoria, B.C.

Colwood Building Supply
Post Office Box 106, Langford, B.C.

Fuller's Self-Serve
Post Office Box 272, Langford, B.C.

Langford Building Supply
P.O. Box 106, Langford B.C.

Slegg Brothers
Sidney, B.C.

Mitchell & Anderson Lumber Co.
Sidney, B.C.

Sidney Furniture
2nd Street, Sidney, B.C.

Hec's U-Do-It Store
P.O. Box 327, Duncan, B.C.

Dobson's Ltd.
Duncan, B.C.

Rollston Hardware
Ladysmith, B.C.

Clark & Son
Chemainus, B.C.

Urton's Furniture
Chemainus, B.C.

Ladysmith Supply
P.O. Box 1573, Ladysmith, B.C.

Stewart & Hudson Limited
Ladysmith, B.C.

Miles Hardware Limited
9 Commercial St., Nanaimo, B.C.

Stewart & Hudson Limited
Nanaimo, B.C.

Inkster & Roberts
540 Milton St., Nanaimo, B.C.

Nash Hardware Limited
19 Commercial St., Nanaimo, B.C.

Gallant's Upholstering
61 Nicol St., Nanaimo, B.C.

Townsite Hardware
Nanaimo, B.C.

Walls & Bradshaw
Nanaimo, B.C.

Community Color Centre
408 Bute St., Port Alberni, B.C.

Stewart & Hudson Limited
Port Alberni, B.C.

C. H. Tarbell & Son
Cumberland, B.C.

House of Colour
442 Duncan Ave., Courtenay, B.C.

Tilbe's Retail Lumber Company
P.O. Box 444, Courtenay, B.C.

Courtenay Hardware Limited
Courtenay, B.C.

don't let aphis and mildew ruin your plants and blooms!

Look at the leaves for danger signs

Then control *both* aphis and mildew in one operation with the scientifically right spray combination.

Aphis suck young growth; harden buds, distort leaves, stunt growth. IMPROVED ISOTOX Garden Spray M, containing Lindane, Malathion and DDD, controls aphis.

Mildew weakens buds, grays leaves. ORTHORIX Spray (containing calcium polysulfide) controls powdery mildew, helps keep new growth healthy.

Two-way protection! ISOTOX Garden Spray controls nearly all varieties of garden insects including tiny, hard-to-kill red spider. ORTHORIX Spray, a fungicide, controls powdery mildew and several other plant diseases.

Make your hose do the work
The ORTHO Spray-Ette, attached to your garden hose, will mix and apply ISOTOX and ORTHORIX Sprays in correct dilutions. Makes spraying as easy as watering.

On all chemicals, read directions and cautions before use.

Ortho Agricultural Chemicals Ltd.

ORTHO

CONTROL INSECTS & PLANT DISEASES

in one operation!

It's easy as watering—give your garden quick, double-barreled protection from so many pests that destroy plant beauty. With IMPROVED ISOTOX Garden Spray M and ORTHORIX Spray, it takes just half the time to control most common garden insects and plant diseases—because these two sprays can be mixed and sprayed together! Just apply with your ORTHO Spray-ette, according to simple directions. Now's the time to go after insects and diseases before *they* go after flowers and foliage!

IMPROVED ISOTOX Garden Spray M controls aphids and many other insects including even hard-to-kill red spiders. Contains Lindane, Malathion, DDD.

and take advantage of S. & P.

HARDWARE SPECIALS!

$10 TRADE-IN for your old MOWER

On 18-IN. LAWN-BOY ROTARY POWER MOWER!
Reg. 69.95, less trade-in 10.00.
YOU PAY ONLY 59.98

ROLL-EDGE Reel-Type POWER MOWER
With Briggs & Stratton Engine
Reg. 119.95, less trade-in.
YOU PAY ONLY 109.98

CHINESE BASKETS, reg. 2.89. SPECIAL 1.49
6-IN. GARDEN HOE, reg. 2.40 2.09
7-IN. GARDEN HOE, reg. 2.50 2.19
12-TOOTH GARDEN RAKES, reg. 2.40 2.09

SCOTT & PEDEN LIMITED

506 CORMORANT ST. 4-7181

KOOLVENT ALUMINUM AWNINGS
For Free Estimate
CALL 3-5010
Showroom, 919 Fort

WHAT YOUR SIDING JOB SHOULD COST YOU

1-Story HOUSE. From $400 to $650
2-Story HOUSE. From $650 to $1300

These are average prices
If you have an estimate that is out of line

BE CAREFUL

TAKE 24 HOURS TO THINK IT OVER

Compare our jobs with any others—Let the test of time prove to you that Victoria Roofing has the finest workmanship to completely modernize your home—Call today—

Victoria Roofing & Insulation Co.
GAR TAYLOR
848 FORT ST. 2-2331

VENETIAN BLINDS

- Spring Tempered Easy to Clean Slats
- Plastic Tapes That Wipe Clean

CLEANING—REPAIRS

SUN RAY VENETIAN BLINDS

FOR FREE ESTIMATE PHONE 2-6612

Present Curfew Satisfactory City Police Say

Victoria police are reasonably satisfied with the present curfew arrangement for teenagers.

They want no part of the severe fines which Tacoma, Wash., decided this week to levy against "night out" youngsters—and their parents.

This city's curfew by-law, passed November 15, 1943, requires the Phoenix Brewery to sound its whistle at 9.30 p.m. as a warning. Children under 16 must not be out after that without "proper control or guardianship . . or unavoidable cause."

Tacoma has decided that children 17 years and under must not be at large without supervision between 10.30 p.m. and 5.30 a.m.

Fines for juveniles range up to $100 or 30 days in jail. Fines for parents are $25 to $50 or 10 days for the first offence; $50 to $100 or 30 days for the second, and on each subsequent offence, $100 to $250 or 90 days in jail.

On the Tacoma plan, Police Chief John Blackstock said: "That's very fine if you have the staff to do the job thoroughly. At first, three or four men and cars would be doing nothing else at night but driving those children home."

To the fines, he indicated opposition, but would only say: "That's up to them if they wish it that way."

"We have little gangs but we take care of them," Chief Blackstock said. "But children at games, sports events, the YMCA—we want to encourage that."

He said he felt the best policy was no strict enforcement so long as children and parents realize the law is there if police need it. But there have never been any convictions under the by-law.

"On the whole, it's not too bad," the chief said.

The Car Corner

New Plymouth Fury Well-Behaved Bomb

By J. T. JONES

There may be better-handling cars than the Plymouth Fury built this side of the water, but I haven't found one yet. Going further, I haven't come across one of anything approaching the same size and weight that is any better, no matter where it comes from.

The much-touted feature of Fury—its tremendous power—is the thing about it that interested me least. Although it's unquestionably a bomb, the biggest impression it made was with its firm, superbly-controlled ride and its impeccable behavior on corners, which add up to an unsurpassed feeling of security.

This two-door hardtop is a kind of hybrid. It looks mostly like a Plymouth, and it has a much-modified Plymouth engine rated at 240 horsepower, but underneath it's mighty lak a Chrysler. Transmission and rear end are basically from its big brother, the New Yorker, and so are the springs and front sway bar.

Brakes aren't exactly power type, but have a vacuum assist like those supplied for police cars. Lining area is 173.5 square inches, which, with the car's weight of approximately 3,300 pounds, should be more than adequate for the kind of use the Fury can expect.

Getting back to the car's handling qualities, it has the very unusual passenger car arrangement of a higher roll centre at the front than at the rear. This may not sound like much, but its effects are important.

Everyone is familiar with the severe "diving" of most cars on coners. This is often lumped in with body roll as a general kind of bad behavior. But body roll is not necessarily bad behavior, although diving is. And diving is caused by low front roll centre and a high rear one—just the opposite of th Fury's.

Diving puts extreme loads on the outside front tire in corners, and takes almost all weight off the inside rear wheel. The latter leads to violent wheel-spin with consequent poorer control, and the former invites several forms of disaster. Fortunately, these traits become really dangerous at much higher speeds than anyone but a born fool would try—which may be nature's new way of weeding out the unfit.

The Fury sits down in corners much like an MG, its rear end leaning more than the front. As a result both back tires are firmly planted and the front suspension isn't wrenched to the limits of its travel, all of which means good control.

On loose gravel, which is the only place the Fury can be brokenloose at safe speeds, front and back wheels began slipping almost at the same time, and the car drifted through the corner feeling just like a boat. In a word, perfectly.

The only changes I'd like to see in the Fury have to do with the steering. I'd prefer it to be quicker, and I'd like the steering wheel farther away from me.

The Fury's ride, as mentioned earlier, is firm, and we had 32 pounds of air in the tires, which contributed a lot to its fine performance but not much to its smoothness.

However, despite its firmness there was no jouncing on rough roads, and the ride was not in the least uncomfortable.

There are two kinds of comfort, physical and mental, and in the Fury, hard tires and all, the mental comfort of knowing everything was positively under control and all four wheels firmly on the road more than made up for the absence of a floating sensation.

I suppose sooner or later we had to get around to how powerful the Fury is. Well, its time from a standing start to 60 is somewhere around nine seconds and its top speed about 124, and if there's anybody not satisfied with that, let him go buy a Ferrari.

Personally, I'd be happy with an old flat-head Plymouth six in that chassis.

Three-Bedroom Home

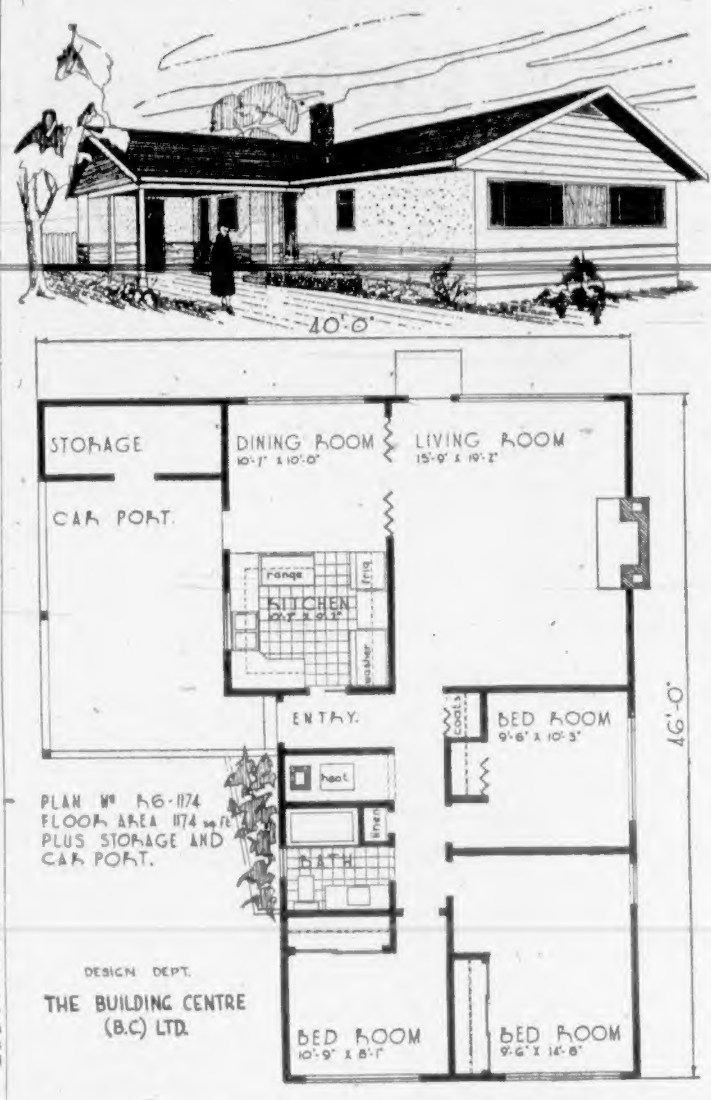

A non-basement, three-bedroom home of only 40 feet frontage. The main entrance off the carport on the side is right at the kitchen door for convenience. The large living room and dining room are on the rear for either view or privacy. A large storage area is found in the end of the carport, which should be heated if you live in a damp climate. This house is designed to be built on crawl space of two foot, six inches, and first should have a two-inch thickness of concrete on the ground as a damp proofing. Working drawings are available for $25 for six sets of blueprints, Plan R 6 1174. Write for our new 50 Home Plan Book. Send 25c to cover cost of postage and handling to the Building Centre, 1240 W. Broadway, Vancouver.

Auckland Parades Homes

AUCKLAND, N.Z. (CP) — Instead of holding a housing exhibition or building individual display houses, the builders of Auckland put on display a whole street of new homes each year.

They take a vacant area, put down a road, and each builder completes one or two homes to his favorite designs. This year the display contained nearly 60 houses, all different and all incorporating the latest ideas of architects and builders in home design.

The display, termed the Parade of Homes, has become the biggest draw of any annual exhibition in New Zealand. This year half the entire population of the Auckland district attended.

Every house bears a price tag and as such can be so closely compared with its rivals, the competition between builders is intense. Furnishing firms co-operate by fitting out the houses completely and find the display a valuable means of bringing their lines before the public.

There is never any difficulty in disposing of the actual display houses. All are usually sold before the end of the two-week showing. In addition builders who show designs which take the public fancy get enough orders to keep them busy until the next annual display.

Most of the homes offered this year cost from $6,200 to $9,800, not including the price of the land.

Dr. Schweitzer Defended

NEW YORK (CP) — The last white woman to visit Dr. Albert Schweitzer at his jungle hospital in Lambarene, French Equatorial Africa, strongly came to his defence Saturday against charges made by a Presbyterian minister that the hospital is "filthy" and "white supremacy" is practiced there.

Blonde Marion Mill Preminger, author, lecturer, nurse who returned March 1 from her fourth annual pilgrimage to Lambarene, where she has spent hundreds of hours working with the famed doctor, said in an interview the charges are "very unjust to a saintly man."

Mrs. Preminger, who plans to return to Lambarene next December for Dr. Schweitzer's 82nd birthday, was replying to criticism made by Dr. A. H. Behrenberg, pastor of the First Presbyterian Church, Metuchen, N. J., in an address before a Kiwanis Club luncheon meeting earlier this week in Perth Amboy, N. J.

Dr. Behrenberg said the hospital is "filthy beyond description" and "a color line is practised there which is more severe than anything found in Alabama." The pastor said he had spent one week at the hospital last summer.

The hospital is built like a native village to make the natives feel at home and this is very important, Mrs. Preminger said. There are no solid walls because in the 100-degree heat a person would stifle to death.

"It is a poor hospital with no water, no electricity. But it is a lighthouse to all other hospitals—as a symbol. It is the only hospital in the world which feeds, houses, clothes, nurses and medicates all its patients—and medicates with a very potent medicine called human kindness. . . .

"I can only believe the reverend, who is a medical layman, saw Lambarene with the eyes of prejudice or for some unexplainable personal grievance. The life of Dr. Schweitzer is so crystal clear, if it could be water you could drink it."

The problems at Lambarene are tremendous, the Vienna-born author said. There are hundreds of tribes and as many languages. Many patients come against the wishes of their tribal leaders, in many cases still strongly guided by witch doctors.

Westerners think of a hospital as being white and gleaming, but to a native's mind Lambarene, with its thatched wooden buildings, is the nearest thing to his primitive home. "The native has his wife, his children, his animals. He is at home."

Dr. Schweitzer, who with his wife started building Lambarene 42 years ago, now has a staff of three doctors and 26 hospital attendants. Black and white work together, Mrs. Preminger said.

PHONE W. R. MENIZES NOW!

ABOUT EASY, EFFICIENT OIL HEATING

Why struggle through another winter like the last with your old, outmoded furnace that keeps you on the hop from morning till night and on through the night! Let us install an efficient Williams Oil-O-Matic burner in your present furnace, or a complete home heating unit to replace your old one. **Do it now while the weather is fine!**

USE OUR PRE-SEASON INSTALLATION PLAN

Let Us Show You How Little It Costs . . . HOW LOW YOUR FUEL BILLS CAN BE!

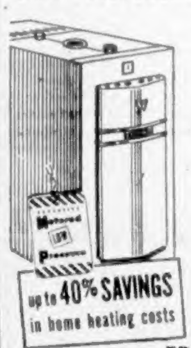

The Williams Oil-O-Matic Furnace has the simplest burner ever built—only one internal rotating part. Self-cleaning nozzle is guaranteed for life. Fully automatic, self-lubricating, just set the thermostat for the temperature you want and forget it.

Now! Get the finest in automatic oil heat, and SAVE dollars!

Eureka Williams OIL-O-MATIC Home Heating Units

FREE! estimate on replacement of your present oil or coal unit. Phone NOW!

W. R. MENZIES & CO. LTD.
SINCE 1909
911 FORT ST. PHONE 3-1112
Plumbing Heating and Appliance Centre

Nulite Venetian Blinds made with FLEXALUM Slats and Tapes
Custom-Built in Victoria
CLEANING and REPAIRING
NULITE
VENETIAN BLIND SERVICE
J. G. Leighton, Prop.
Phone 3-8515—Res. 4-1574
146-A SUPERIOR STREET

The Modern Horizontal Aluminum
C-THRU AWNING
Meets All Building Code Requirements!
These handsome all-weather horizontal C-THRU awnings will add distinctive beauty and greater comfort to your home or apartment. The curved, semi-open louvre design keeps sun out, lets uniform glare-free light and air through. Over 5,000 color and style combinations.
CONTRACTORS' INQUIRIES WELCOME
GET A FREE ESTIMATE
MIKE ANDREWS
2002 OAK BAY AVE. Phone 2-0221

BLACKTOP

PROVES BEST

FOR BUSY SURFACES

Invite more customers! Add Blacktop now to your loading area, parking lot, service station, store or motel. Blacktop improves the appearance and adds to your facilities. Complete satisfaction is guaranteed. Financing available to suit your budget.

HOME OWNERS!—Terms as low as $11 per month are available for residential Blacktop surfaces. Enquire, today!

BLACKTOP Paving

For Prompt Free Estimates
Phone 2-0631 or 2-9500
CITY CONSTRUCTION CO. LTD.
821 John Street Victoria, B.C.

KEEP COOL — COOK WITH GAS
FREE—FREE—FREE
Installation With Any NEW Gas Range
PURCHASED AT
DARLING'S
4-6151 817 PANDORA

Rid your lawn of weeds with Niagara

(2,4-D) WEED KILLER

Keep your lawn "neatly tailored". For best results spray early with Niagara 2,4-D Weed Killer and rid your lawn of weeds while they are young and tender. To *keep* your lawn weed-free, "spot clean" from time to time with Weed Killer applied with a handy-to-use Niagara Weed gun.

Professor Niagara . . . recommends Crab Grass-Chick Weed Killer and Brush and Poison Ivy Killer for specific infestations.

NIAGARA BRAND SPRAY CO. LTD. BURLINGTON, ONT. - REGINA, SASK.

Magnet Hardware 2072 Cadboro Bay Road	Gorge Hardware 2900 Tillicum Rd.
Oak Bay Hardware 2213 Oak Bay Ave.	Carey Road Hardware 3892 Carey Rd.
Steick's Hillside Hardware 2660 Quadra	A. J. Woodward & Sons Ltd. 619 Fort St.
Steick's Esquimalt Hardware 1237 Esquimalt Rd.	T. EATON Co CANADA LIMITED Garden Shop, Lower Main Floor

Distributors for B.C.:
CONSOLIDATED DISTRIBUTORS LTD.
2101 GOVERNMENT ST. 2-0615

WINDOW SCREENS THAT ROLL UP AND DOWN like window shades

Once in place — always in place. No putting up, taking down, painting, storing or repairing.

A touch of the finger . . . and ROLSCREENS *roll up* automatically! . . . onto hidden rollers. *Easily installed on your present windows,* PELLA ROLSCREENS require no cutting or fitting. Inconspicuous, keep windows and draperies cleaner, insect-tight, made of rust-resisting, clear-vision, AluminA wire cloth. *Ask for free estimate.*

Pella ROLSCREENS
Ask for Free Estimates
B. T. LEIGH
VENETIAN BLINDS
METAL WEATHERSTRIP
736 NEWPORT AVE. 3-0685

LOOK TO Gilbarco

ECONOMY CLUTCH (PATENTED) OIL FURNACE

FOR THE BEST IN HEATING

- LOW INSTALLATION COST
- QUIET
- HIGH QUALITY
- ECONOMICAL

New 1956 Models Just Arrived

G. H. BIRNIE LTD.
2624 QUADRA 3-5311 or 3-6423

Victoria Golfers To Enjoy Banff Scenery

A number of Victoria golfers will be taking part in the CPR's special golf week at Banff Springs this week. The famous Banff Springs course, situated in the Bow river valley, is a mile-high course that commands a majestic view of the Rockies. This is the 14th green with the Bow river and the serrated peak of Cascade mountain in the background.—(Associated Screen News photo.)

IT BEATS ME

By Jim Tang

Twelve games had been played in the Inter-City Lacrosse League when this was written and judging from what had happened, the fight for league honors, if any, will be between Nanaimo Timbermen and Vancouver Pilseners.

At the moment, the Timbermen appear to have caught the eye of most lacrosse followers. They can floor two good forward lines, a sound, high-scoring defence, and they still have Fred Fulla in goal. They are at least as strong as they were last season, when they were good enough to win the championship. From their championship club they lost scoring-champion Jim McNulty and a useful veteran, Bob Bremner. As replacements they have Harry Wipper and Bob Allen.

Most fans will agree that the edge in that exchange, if any, is with the Nanaimo club.

Victoria Shamrocks, closest to the Timbermen when league play ended last season and their superiors in the playdowns, are perhaps 35 per cent weaker than the club which won the Mann Cup. After losing a half-dozen of their stars for various reasons, they have been beset by injuries and received the crowning blow when illness deprived them of the services of goalie Gordy Johnston for at least most of the season.

The Shamrocks are quite capable of finishing as runners-up but it would be too much to expect that they still have enough left to beat out the Mann Cup conscious Timbermen.

New Westminster Salmonbellies may be a better club than they were last season but they have far too much ground to make up to be considered any threat except, perhaps, for the last playoff spot.

That leaves Pilseners, it says here, as the only logical club to challenge the defending champions but unless coach Jake Proctor gets his best talent playing at its best soon, Timbermen may repeat by a margin of as much as 15 points.

Proctor, however, has talent available and the best chance of giving Timbermen a tussle. He has some fine youngsters who figure to improve as they gain more experience, and it has been obvious his veterans are not yet in condition. If he can keep his best players coming out for games, he can make it tough.

So, from this corner, it now looks like Timbermen to repeat followed by Pilseners, Shamrocks and Salmonbellies, in that order. And it wouldn't be too surprising if the Shamrocks move either up or down a notch. They can go either way, depending on their luck from here.

Random Harvest

From a **Nanaimo** source comes word that it wouldn't be surprising if the **Shamrocks** wind up with ex-Timberman **Bob Bremner** after all . . . and the same source has it that the **Timbermen** are not at all certain they will be able to use **Ronnie Jay**, the Ontario junior star who was supposed to have come with **Bobby Allen**. Question of residence rules, the fellow says. . . . **Don Hamilton** is giving it a battle as a replacement and the youngster will undoubtedly improve but the **Rocks** have been missing **Geordy Johnston**, who was great in their first two victories. . . . **Charlie Stroulger**, who lives right on the spot, and brother Jack found some excellent fishing yesterday in **Cowichan Bay**. After watching salmon pursuing schools of herring, they raked some minnows, boated an 18-pounder and a 14-pounder and lost four other good-sized springs . . . and from **Eric Barnes** at the **Anchorage Boathouse** comes the report that anglers were scoring yesterday between **Tod Inlet** and **Willis Point**. A school of jacksprings has improved fishing which has been poor for the past 10 days or more. . . . **Pittsburgh Pirates** are baseball's biggest surprise this season and, it had to happen, have already had their first request for world series tickets. And it wasn't from staffer **Dave Brown**, at the moment Victoria's happiest baseball fan. . . . **Nanaimo Timbermen** almost had **John Lumley** back this season, only a last-minute hitch keeping him in Ontario. Lumley, incidentally, had a fine hockey season with **Owen Sound Mercurys**, scoring 22 goals and getting 22 assists in 48 games. . . . **Baltimore Orioles** have spent more than $600,000 for bonus baseball players and are still waiting for one of them to become a regular while the star of the club this season has been **George Zuverink**, a 29-year-old righthander picked up for the waiver price of $10,000. In an individual performance which rivals the tremendous hitting of **Mickey Mantle** and **Dale Long**, Zuverink has retired the last batter in 13 of the first 15 victories scored by the Orioles this season . . . and then there was the headline in a Seattle newspaper which read "Farmer, 84, claims he is father of most sons—13." Couldn't help wondering if the proper thing to do wasn't to claim all 13 . . . and tonight's final thought is that we'll have to change our milkman if I hear that awful singing commercial once more. Someone opened the refrigerator door during the last rendition and the milk curdled, in shame, I'm certain.

* * *

GUESSING DEPARTMENT: **Crowhursts** in today's inter-city softball. In the major leagues, the **Braves, Dodgers** and **Yanks** to win single games, the **Cards, Red Sox** and **Indians** to win two and the rest of the clubs to split. Batting average to date: At bat 166, hits 115, percentage .693.

Nanaimo Jets Here Tonight

Victoria lacrosse fans will get their first look at the newest entry in the Senior "B" Lacrosse League tonight when the Nanaimo Jets take on Jokers at Stevenson park.

Jets were thumped, 16-8, in their home opener by Foul Bay Tuesday. Jokers have been beaten in both of their previous starts.

Because of tonight's game, which starts at 6, the Foul Bay practice originally scheduled for tonight will be held this morning at 10 at Stevenson park.

ELDERS BEAT VENTURES

Ben Johnson, Eric Monk and G. Hansen shared pitching duties as Elders defeated HMCS Venture in a men's softball game played at Sooke last week.

FAN FARE — Walt Ditzen

Baseball Postponed

Farmer Construction's Northwest International Baseball League doubleheader with Deming, scheduled yesterday at Royal Athletic park, was postponed because of wet grounds.

Farmers make their first road trip today, playing in Burnaby this afternoon and at Bellingham tonight.

Backed by a Spectacular Fulla, Timbermen Wallop Pils, 24-7

NANAIMO (Special) — Nanaimo Timbermen, free-wheeling it offensively as Fred Fulla's spectacular goal-keeping took care of much of the defensive chores, handed Vancouver Pilseners a merciless 24-7 thumping in an Inter-City Lacrosse League game here Saturday night.

Although playing without coach Harry Wipper and Bob Raffle, two of their regular defencemen, the Timbermen just couldn't be stopped as they whipped the ball around to pick up 20 assists on their goals and keep rookie-netminder Norm Lee busy with the 53 shots they fired his way.

	GP	W	L	GF	GA	Pts
Nanaimo	7	6	1	113	68	12
VICTORIA	6	3	2	59	75	6
Vancouver	6	2	4	62	77	4
New Westminster	7	2	5	60	78	4

Last night's score: Vancouver 7 at Nanaimo 24.
Next game: Tuesday, VICTORIA at Vancouver.

STONE WALL

In fairness to the Pilseners, the play was not as one-sided as the score would indicate. The Mainlanders had plenty of chances as the goal-hungry Timbermen left Fulla on his own time and again but the agile netminder was just too good. It was considered one of the best games he has played in a starry career.

Standing out also in a team of standouts was Arnie Dugan, former coach. Dugan was at his best both ways. He scored once and drew credit for six assists but started many other scoring plays with his alert passing.

Dugan had plenty of help from Lisle Scott, who had two goals and four assists in another fine performance. Bobby Allen took 13 shots, scored on six of them and picked up three assists; elusive Don Sherry hit for four goals and Don Ashbee had three.

GET JUMP

Timbermen rolled to an 8-1 lead in the first quarter, were held on even terms in the eight-goal quarter, then got eight of the nine third-quarter goals as they turned it into a rout.

Sixty-two minutes in penalties were handed out, 38 to Pils. Bob Marsh of the losers got 12 minutes, 10 of them for hitting Bud Dumont on the head with his stick, while Bob Parry got a 10-minute misconduct. Dumont got five minutes for his part in the misunderstanding with Marsh.

Victory, sixth in seven games, third in a row and fourth at home without defeat, put Timbermen six points ahead of the second-place Victoria Shamrocks.

NANAIMO	S	G	A	P	VANCOUVER	S	G	A	P
Fulla	0	0	0	0	Lee	0	0	0	0
Snuker	0	0	0	0	Delmonico	0	0	0	0
Scott	2	2	4	6	L. Crema	4	2	0	2
Dumont	2	2	1	5	Parry	8	1	0	10
Ashbee	6	3	1	4	Chisholm	5	1	0	0
Morelli	4	2	1	0	Byford	3	0	2	0
Allen	13	6	3	0	Hunt	2	0	0	2
Stewart	5	1	2	0	Marsh	3	0	1	12
Davies	4	0	0	4	Nickle	0	0	0	0
Linford	3	2	1	0	Barbour	3	0	0	2
Sherry	7	4	1	4	D'l	1	0	0	0
White	2	1	0	0	McKay	5	1	1	4
Rodway	0	0	0	0	Phillips	2	1	0	2
Goode	0	0	0	0	Goose	0	0	1	0
Potts	1	0	0	0	M. Crema	1	1	0	2
					Huddleston	2	0	0	2
Totals	53	24	20	44	Totals	32	7	5	38

Score by periods:
Nanaimo 8 4 8 4—24
Pilseners 1 4 1 1—7
Shots stopped:
By Fulla 4 7 8 5—25
By Lee 9 5 10 5—29
Referees: Dickinson and Burton.

Polyettes Come Close In Bid for Top Berth

Victoria Polyettes came within one error of climbing into first place in the Major Women's Inter-City Softball League standings last night, as they dropped a 4-3 decision to Vancouver Crowhursts at Central park.

Polyettes, playing their first season of senior "A" softball, battled the unbeaten Crowhursts on even terms through the early stages but an error by third-baseman Lorna Luney cost them two unearned runs in the fifth inning and the Victoria team couldn't quite overcome the deficit.

HOW THEY STAND

	W	L	Pct	GBL
Crowhursts	5	0	1.000	
Victoria	4	2	.667	1½
Mutuals	4	4	.500	2½
Roys	1	3	.250	3½
Nationals	0	5	.000	5

Last night's score: Crowhursts 4, Polyettes 3.
Next game: today, Crowhursts vs. Polyettes, 1.30, Central park.

CAME FROM BEHIND

John Oster's Polyettes came from behind to tie the score at 2-2 in the fourth inning, getting their first two hits off Crowhursts' Ev Bonneville. However, a walk, a sacrifice and a fielder's choice put runners on first and third for Crowhursts in the fifth with two out and the Polyettes' third sacker bobbled a ground ball that chased in the go-ahead run and set up another.

The losers' got one run back in the sixth on a walk and a double by Monica McKenzie, and had runners on first and third base in the seventh when the game ended.

Ruth Oster held Crowhursts to four hits, while Miss Boneville gave up five hits and struck out two.

Second game of the series will be played this afternoon at Central park, starting at 1.30 p.m.

Crowhursts ... 011 020 0—4 4 2
Polyettes ... 000 201 0—3 5 4
Ev Bonneville and Amy Fowler; Ruth Oster and Helen Pettigrew.

Three Holmans Claim Ladder Derby Rungs

The Holmans made it a family affair in qualifying fishing in the Victoria-Saanich Inlet Anglers' Association ladder derby Saturday as three of them claimed rungs.

Vic Holman Jr. entered an eight-pounder at the Anchorage, Mrs. Eileen Holman weighed in a five-pound, eight-ounce fish, and Vic Holman Sr. entered a five-pound, four-ounce salmon.

A total of 13 rungs were filled Saturday, bringing to 40 the number of rungs claimed after six days of the first week of qualifying fishing. Ten rungs are still open with only today remaining in the first week.

Ladder list:

1—Bob McDonald 28.14
2—Cecil Hunter 17.02
3—C. J. Rose 17.00
4—Mrs. C. J. Rose 10.00
5—Bill Renfrew 8.10
6—Albert Humphries 8.00
7—Jim Haslam 8.03
8—Gordon Aaronson 8.02
9—Robert Lowe 8.02
10—Vic Holman, Jr. 8.00
11—Rudy Clingle 7.08
12—Stan Wiseman 7.05
13—Gordon Hallman 6.05
14—H. O. Lombie 6.00
15—Gene Strauth 5.08
16—Mrs. Eileen Holman 5.08
17—Allan Bennett 5.07
18—Vic Holman, Sr. 5.04
19—W. Arden 5.01
20—Bill Barnes 4.14
21—George Heathfield 4.09
22—Stewart Anderson 4.00
23—Pearl Pello 3.11
24—M. W. Carmichael 3.10
25—Gilbert Williams 3.06
26—John Main 3.06
27—D. S. Wakefield 3.04
28—E. Hartland 3.02
29—Miss G. Amy 3.01
30—Mrs. G. Heathfield 3.00
31—Fred W. Raines 2.14
32—W. F. Dobell 2.11
33—Doug Eddington 2.09
34—Harry Stoberg 2.08
35—Archie Brown 2.07
36—A. S. Gilroy 2.05
37—Mrs. M. Tremblay 2.00
38—Tom Harner 1.13
39—Bill Moore 1.11½
40—Frank Nuttall .08

Willoughby Stretches Stock-Car Win Skein

Dick Willoughby became the first driver in the three-year history of Western Speedway to capture three successive stock car main events Saturday night when he grabbed the 25-lap feature after a stiff battle with Jerry Sylvester and Lamont Brooks.

Willoughby, who has won three of the four main events held at the Millstream road track this season, took the lead from Sylvester on the 10th lap, then held off a pressing Brooks on the final two laps. Sylvester, who held the lead until the final lap of Monday's holiday feature, took third place for the second straight time.

Brooks won the trophy dash but lost out to Willoughby after a close tussle in the first heat.

Seven cars were knocked out of competition in races leading to the main event and three more cars were forced out of action in the feature.

Results:

Main event: 1—Dick Willoughby; 2—Lamont Brooks; 3—Jerry Sylvester.
Trophy dash: 1—Lamont Brooks; 2—Ray Pottinger; 3—Bert Gilmour.
First heat: 1—Dick Willoughby; 2—Lamont Brooks; 3—Mike Newton.
Second heat: 1—Jerry Sylvester; 2—Ray Pottinger; 3—Dick Varley.
Third heat: 1—Dave Hansen; 2—Chris Benson; 3—Dave Francis.
Mechanics race: 1—Frank Addison; 2—Ray Newton; 3—John Gelling.
Blindfold race: 1—Oliver Newton; 2—Mike Newton; 3—Jerry Sylvester.

Firefighters Meet Oilers

	W	L	Pct.	GBL
Brodies Bakery	4	0	1.000	
Firefighters	3	1	.750	1
Melrose Service	2	2	.500	2
Mary's Coffee Bar	1	3	.250	3
Re-Refined Oil	0	4	.000	4

Friday's score: Brodies Bakery 10, Melrose Service 8.
Next game, today: Firefighters vs. Re-Refined Oil.

Firefighters, who trail undefeated Brodies Bakery by one game, get a chance to slice the margin today when they tangle with winless Re-Refined Oil in the senior "B" softball league game at Heywood Avenue park at 1.30.

Brodies chalked up their fourth straight victory Friday night by downing Melrose Service, 10-8, on the strength of a two-run homer by Bill Harris in the sixth inning.

Oarsmen Seek Coaches, Active Members

The Victoria City Rowing Club, pushing for new members and anxiously seeking coaching talent, will hold an important meeting Monday night at the Club Tango, Oak Bay avenue, to discuss plans for the season.

The club, formed last year by members of the now disbanded JBAA organization, has a membership of 43 but is seeking more active members in an effort to build up the calibre of rowing on Vancouver island.

Biggest need, however, is for coaches. Dan Moses, outstanding rower in Victoria a number of years ago who coached the club last year, is now in hospital. Officials of the club have urged for anyone with coaching experience to attend Monday's important meeting.

The organization's one-acre site at Elk Lake, which was cleared by club members last year, offers prospective members fine facilities. Members have constructed a shell house and float and hold workouts at the lake every Sunday morning.

Two of the big events on the club's agenda this year are the annual Kelowna Regatta and the Northwest Pacific Amateur Oarsmen's Association championship. Inter-club regattas involving crews from Vancouver and Victoria are also expected to be held.

Victoria rowers received little competition last year because of the building program but the previous year, under the JBAA banner, a senior fours crew competed in the British Empire Games trials at St. Catherines.

In 1953, a Victoria novice fours crews turned in an outstanding record in Pacific Northwest competition and won every race it entered.

Monday night's meeting at which an election of officers will be held, will start at 8.30. Anyone wishing further information is asked to phone Ken Kitchen at 3-1330, Bill O'Briain at 2-1037, or Brian Palin at 2-5056.

Long Sets Record

Braves Win Strange Tussle

Dale Long, sensational first-baseman of the sensational Pittsburgh Pirates, set a new major-league home run record yesterday but he had to share baseball headlines with Cincinnati Redlegs and Milwaukee Braves, who collaborated in an unusual game at Milwaukee.

The Braves were held hitless until two were out in the 10th inning and were within one of scoring a 1-0 victory in regulation time without getting a base hit. They finally won, 2-1, in the 11th inning, when they got the last two of their three hits.

	W	L	Pct.	GBL
Milwaukee	15	9	.625	½
St. Louis	20	13	.606	
Cincinnati	18	13	.581	1
Pittsburgh	18	13	.581	1
Brooklyn	17	14	.548	2
New York	14	18	.438	5½
Philadelphia	10	21	.323	9
Chicago	8	19	.296	9
AMERICAN LEAGUE				
New York	25	12	.676	
Cleveland	19	12	.594	3½
Boston	17	15	.531	5½
Chicago	14	13	.519	6
Baltimore	16	19	.457	8
Detroit	14	20	.412	9½
Washington	14	20	.412	9½
Kansas City	13	20	.394	10

Johnny Klippstein pitched seven hitless innings for the Reds and Dave Freeman pitched one, but Cincinnati went into the top of the ninth trailing 1-0. A hit batsman, two bases on balls and a sacrifice fly gave them the run in the second inning.

Meanwhile, Ray Crone had blanked the Reds and was only one out from a shutout when Ted Kluszewski singled and scored the tying run on a double by Wally Post.

Joe Black set the Braves down without a hit in the ninth and had two out in the 10th when Jack Dittmer singled for Milwaukee's first hit. In the 11th, Hank Aaron tripled with one out. Black then walked the bags full intentionally but Frank Torre, who had batted in the Braves' other run, came through with the game-winning single.

Victory kept the Braves in first place, increasing their percentage lead over the idle St. Louis Cardinals to 19 points.

PIRATES GAIN

The Pirates tied the Reds for third place, only a half-game behind the leaders, by downing Philadelphia Phils, 6-2, behind the effective pitching of Vernon Law.

In the eighth inning, Long broke a record he tied on Friday by hitting a home run in a seventh consecutive game. Lou Gehrig, Ken Williams, Willie George Kelly had previously George Kelly had previously shared the record of six straight games.

Long almost made it in the first inning when he doubled high off the right-field wall. He drove outfielder Richie Ashburn far back in the third inning and was robbed in the fifth when rightfielder Elmer Valo bounced off the wall after a spectacular, leaping stab of another home-run bid.

Up almost certainly for the last time at the start of the eighth, Long sailed one out of the park as lead-off hitter and was mobbed by his teammates in a wild home-plate scene.

Roger Craig kept Brooklyn Dodgers close to the pace by blanking New York Giants, 6-0, on three hits in the other National League game.

American League action was featured by the 9-4 thumping handed New York Yankees by Baltimore Orioles, who landed on Mickey McDermott in the first inning for four runs, then knocked out Gerry Staley in the second with another four-run rally.

NATIONAL LEAGUE

		R	H	E
Pittsburgh	300 002 010—6	10	0
Philadelphia	110 000 000—2	8	1

Law and Foiles; S. Miller, Flowers (7) and Lopata. Home runs—Pittsburgh: Foiles, Long, Thomas. Philadelphia: Lopata.

Cincinnati	000 000 001 00—1	7	0
Milwaukee	010 000 000 01—2	3	1

Klippstein, Freeman (8), Black (9) and Burgess; Crone and Crandall.

Brooklyn	020 013 000—6	8	0
New York	000 000 000—0	3	2

Craig and Campanella; Hearn, Monzant (5), Grissom (6), Ridzik (8) and Katt. Home runs—Brooklyn: Amoros, Jackson, Fusillo.

Chicago at St. Louis, postponed, rain.

AMERICAN LEAGUE

Washington	000 210 100—4	9	0
Boston	000 000 100—1	8	0

Stobbs and Courtney; Delock, Sisler (6), Kiely (8) and White.

Kansas City	200 000 040—6	9	1
Detroit	040 001 32x—12	17	0

Crimian, Burtschy (3) and Thompson; Hoeft and House. Home runs—Kansas City: Lopez, Zernial; Detroit: Boone, Torgeson.

New York	200 010 010—4	9	0
Baltimore	440 001 00x—9	14	0

McDermott, Staley (1), Larsen (2), Coleman (4), Grim (6) and Howard, Wight and Smith. Home runs—New York: Skowron; Baltimore: Nieman, Triandos.

Wilkerson Cup

Miss Nora O'Connell will be on hand to defend her title when 21 golfers tee off in the first round of the 63-hole Wilkerson Cup medal competition at Gorge Vale golf club today.

Draw follows:

11.00—Miss N. O'Connell, Mrs. A. Castle.
11.05—Mrs. H. Johnston, Mrs. B. Thirlwell, Mrs. H. Kirkham.
11.12—Mrs. P. Peterson, Mrs. J. Clark, Mrs. R. Wakelin.
11.19—Miss U. Jacobson, Mrs. L. Cann, Mrs. A. Matthews.
11.26—Miss E. Jones, Mrs. M. Warren, Mrs. M. Cooke.
11.33—Miss L. Fletcher, Miss K. Comerford, Miss I. Callan.
11.40—Miss J. Harling, Mrs. R. Hunt.
11.45—Miss D. Wyvall, Mrs. E. Woodward.

Nanaimo Quartet Leads Point Race

Nanaimo Timbermen, averaging more than 16 goals a game for their first seven games and scoring 61 times in their last three games, are showing the way in individual scoring as well as in the Inter-City Lacrosse League race.

Bobby Allen, speedy Ontario import, took over the individual leadership last night from teammate Don Sherry as he scored six goals and got three assists in the 24-7 rout of Vancouver Pilseners.

MAKES SHOTS COUNT

Allen, leading in goals with 21, has 28 points. Sherry, who has made his shots count with 19 goals on 37 attempts, trails by two points. Sherry had four goals and an assist last night.

In third place, with 24 points, is Arnie Dugan, who is tied with Bill Bamford of Victoria Shamrocks in assists. Dugan picked up six of his 17 scoring passes as well as his seventh goal last night. He's two points ahead of teammate Don Ashbee, who is 16-6 and three points ahead of Bamford, fifth in the scoring race.

Players with 10 or more points and Victoria scoring follow:

	S	G	A	Pts
Allen, Nanaimo	51	21	7	28
Sherry, Nanaimo	37	19	7	26
Dugan, Nanaimo	14	7	17	24
Ashbee, Nanaimo	51	16	6	22
Bamford, Victoria	6	2	17	19
Gill, Victoria	33	13	5	18
D. Davies, Nanaimo	31	9	7	16
McKay, Vancouver	25	7	9	16
Morelli, Nanaimo	23	10	4	14
I. Stewart, N. Westminster	19	8	6	14
Barbour, Vancouver	21	9	4	13
C. Sanka, N. Westminster	40	9	4	13
Parry, Vancouver	17	9	3	12
Marsh, Vancouver	28	7	5	12
Herradine, N. Westminster	18	6	6	12
Scott, Nanaimo	9	5	6	11
Northam, Victoria	26	5	5	10
L. Crema, Vancouver	28	9	1	10
Bertino, Victoria	31	6	3	10
Browning, Victoria	11	4	4	8
Langare, Victoria	17	7	1	8
Irwin, Victoria	11	3	4	7
Landess, Victoria	17	5	2	7
Kowalyk, Victoria	10	3	2	5
Bradshaw, Victoria	17	4	1	5
Thompson, Victoria	8	1	4	5

A. Davies, Victoria 3 2 2 4
Davison, Victoria 3 1 0 1
A. Green Jr., Victoria 3 1 0 1

Minor Boxla Postponed

Rain forced postponement of all three games scheduled in the Greater Victoria Minor Lacrosse Association at Stevenson park yesterday morning.

In a bantam division contest last week, Bill Munroe scored eight goals to spark Saanich to a 21-7 victory over Fernwood.

This week's schedule at Stevenson park:

MONDAY
7.30 p.m.—Diaper division game.
TUESDAY
3.30 p.m.—Pee wee division, Saanich Tigers vs. Oak Bay.
4.30 p.m.—Pee wee division, Saanich Greens vs. Fernwood.
WEDNESDAY
7 p.m.—Pee wee division all-star game, Memorial arena.
THURSDAY
3.30 p.m.—Bantam division, Oak Bay vs. Fernwood.
SATURDAY
9 a.m.—Pee wee division, Tigers vs. Greens.
10 a.m.—Pee wee division, Fernwood vs. Oak Bay.
11 a.m.—Bantam division, Saanich vs. Fernwood.

ESLERS WHIP ROOFERS

Eslers trounced Ben Webb Roofers, 24-2, and Esquimalt edged Ideal Fuel, 8-7, in Langford and district softball league games played last week.

Additional Sport Pages 11 and 12

Mounties Help Solons Move Ahead of Rainiers

HOW THEY STAND

	W	L	Pct.	GBL
Los Angeles	25	16	.610	
Sacramento	26	18	.591	2
Seattle	25	20	.556	2
Portland	23	21	.523	3½
San Francisco	22	24	.478	7
San Diego	22	25	.468	7½
Hollywood	19	24	.442	8½
Vancouver	16	33	.327	13

Los Angeles Angels defeated Seattle Rainiers for the second straight time in Pacific Coast Baseball League action last night, posting a 9-6 victory to extend their league lead to two games and dump the Suds into third place.

Sacramento Solons took over the runner-up position in the league by sweeping both ends of a doubleheader from Vancouver Mounties, winning the afternoon game, 3-2, and taking the second, 3-2, in 10 innings.

Hollywood 000 000 004—4 8 1
San Francisco 110 400 00x—6 10 2
Wade, Donoso (4) and Hall; Cassie and Sullivan.

Seattle 020 020 101—6 8 2
Los Angeles 102 201 12x—9 11 1
Judson, Schallock (3), Atkins (7) and Orteig; Drott and Tappe, Hannah (8).

First Game—
Sacramento 000 010 020—3 6 0
Vancouver 010 001 000—2 11 1
Stanka, R. Jones (8) and Batch; Duren, Searcy (8) and Edwards.

Second Game—
Sacramento 010 000 100 2—4 9 3
Vancouver 200 000 000 0—2 11 1
Johnson, Candini (10) and Black; Locke and Neal.

San Diego 001 000 211—5 15 1
Portland 110 040 01x—7 14 0
Kraut, Harrington (7) and Astroth; Werle, Shore (8) and Calarone.

Notice of Meeting

The Annual Meeting of the Senior Members of the VICTORIA FIGURE SKATING CLUB will be held in the Victoria Curling Club (Upstairs) on Tuesday, May 29th, at 8.00 p.m. All Active Members are asked to attend.

Friends and Parents of Members Are Welcome Also!

Is Soldier's Rip on Way Out As Mecca for Tuna Anglers?

By DAL WARRINGTON

Salt water anglers around the globe may soon get the answer to a momentous question.

Is Wedgeport, Nova Scotia, still the world's best tuna fishing spot? Or, is fabulous Soldier's Rip finished as the mecca of millionaire anglers?

Wedgeport Worries

Scenes like this were the rule in 1937 at the famed tuna fishing grounds off Wedgeport, N.S., as some 37 fish were caught as compared to the 1955 total of 1,774 taken at Soldier's Rip. Last year was the worst ever at Wedgeport, and citizens of the fishing port are worried that tuna fishing may be finished.

Plans Almost Set For Summer Spiel

Today's Sports

Medal Round Set Monday

Baseball Traffic Jam

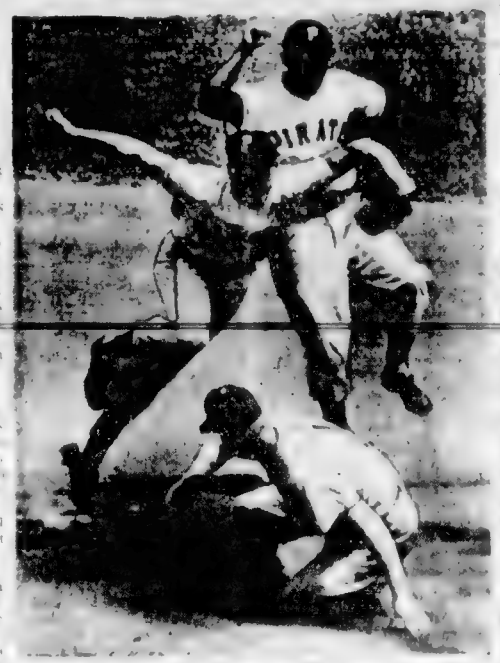

Bruno Ashburn of Philadelphia Phillies slides in the dirt at second base as he intercepts the throw for a double play in a game against the Pittsburgh Pirates. Pittsburgh shortstop Dick Groat, arms outstretched, has just had the ball knocked from his hand by Hoppy Kelly, behind Groat. Kelly's hit was ruled a double play when the second baseman came [illegible]

Porterhouse Catches Swaps in Stretch To Triumph by Nose

Utility Softball

Bays One Point Back As Leaders in Draw

Major League Plate Leaders

BCE Net Club

Speaking Briefly

Archie Picked for Title Bout; World 440-Yard Mark Falls

Visitor Leads Senior's Meet

WHAT'S AFOOT?

Well, the buzz at the moment is that PENMANS, who make the only 2-Sole Socks in Canada, are bringing out their STRETCH 2-SOLE SOCKS in a wonderful new range of pastel shades for Spring. You have a choice of plain or patterned socks in fashionable colours like Pecan, Grape, Moss and Mint. Combed and shrinkproof, wall hosiery for men, women, and children. Insist on 2-SOLE One Size STRETCH SOCKS by Penmans.

Guaranteed TOP QUALITY Exterior PAINT

Reg. Gal. 5.95

GIVE-AWAY PRICE 2.25 gal.

Why Pay More?

It's top quality paint for every exterior use. Stirred out below cost. We bought from a leading national manufacturer a discontinued entire in sale one [illegible] colours. Selected and are now offering it for a short [illegible] NATIONAL BRAND LABEL. We've had nothing but compliments from our many customers about it. Red, green, grey, lacquer brown, blue and half gal. $1.95. White, cream, gal. $1.95.

"CAPITAL'S" HDQ. for all PAINTING SUPPLIES

PARK FREE — PAY LESS

CAPITAL IRON & METALS Ltd.

[illegible] STORE ST.

Phones [illegible]

ENGINEERS...

LET'S LOOK AT IT FROM WHERE YOU SIT!

You can at Boeing! This Company, builder of the nation's first all-transport, the B-47 Stratojet and the Bomarc Missile System, offers you challenging, years ahead work to utilize ALL your present talents in air craft and missile design, research or production.

A NEW CAREER

In plain words, this could mean a new, permanent career in a position which offers the widest possible scope for your talents — a new home in Seattle or Wichita, new friends, new interests for you and your family.

VICTORIA INTERVIEWS

Monday and Tuesday, May 28-29

Please see Mr. Maxwell

NO OBLIGATION

Mail This Coupon Today! BOEING AIRPLANE COMPANY, SEATTLE, WASHINGTON, Attn. Mr. Don Renard

I desire more information on—

☐ Opportunity for Professional Development ☐ Climate, Living Conditions ☐ Moving and Transportation Allowance ☐ Graduate Study ☐ Housing, School Systems ☐ Recreation

—in the following (or related) fields:

☐ Aerodynamics ☐ Mechanisms ☐ Electronics ☐ Pneumatic and Hydraulic Systems ☐ Methods Engineering ☐ Service Engineering ☐ Instrument Development ☐ Electrical Power ☐ Tool and Production Planning ☐ Structures ☐ Tool Coordination ☐ Plant Facilities ☐ Spares ☐ Tool Design

NAME

ADDRESS

CITY PROV. PHONE

COLLEGE DEGREE

BOEING AIRPLANE COMPANY

Seattle, Washington Wichita, Kansas

CAMPERS' HEADQUARTERS

SALES RENTALS

JEUNE BROS. OF VICTORIA LTD.

Camping Goods Since 1886

[illegible] Johnson St. [illegible]

HOLIDAY HOUSE TRAILER

see "Leisure Homes"

[illegible] $1,195

Can Be Purchased with Low Down Payment

TRIANGLE SERVICE STATION

AND TRAILER SALES

OAK BAY JUNCTION PHONE [illegible]

NOTICE

Owing to blasting operations the Road ¼ Mile North from Hall's Boathouse on the Malahat Will Be Closed from

4.30 a.m. to 7.00 a.m.

Tuesday, May 29

AUTO LOANS

Real Estate

Mortgages

Insurance

Auto Finance

RITHET CONSOLIDATED

706 FORT

JUST ABOVE DOUGLAS

Eighth Straight

ALTHEA GIBSON

First Negro woman ever admitted to the ... Lawn Tennis Association ... emerged a standout challenger for the Wimbledon championship Saturday ... [illegible]

Switch to Golf Stance Starts Topeka Hitter On Home-Run Spree

By British United Press

A casual remark by the manager of a class "A" team has set off the biggest home run hitting spree of organized baseball in years.

Buddy Bates, manager of the Topeka Hawks in the Western League, was clubhouse chinning with his first base ... [illegible] ... Let's see your golf stance." Weygandt assumed a driving position and Bates suggested he try it in that night's game at Amarillo, Texas.

Weygandt at the time was batting a creditable .296. But that night in a double-header he rapped out five home runs and was convinced his manager had something. The next night Al hit three more homers in a single game against the same club.

14 IN SEVEN DAYS

The club made a long jump to Albuquerque, New Mexico, and Weygandt slugged two more round trippers. The home run spree started May 13 and in the next seven days the 26-year-old ball player hit 14 homers. He boosted his batting average to .300 and Topeka was [illegible].

The folks at Topeka thought so highly of Weygandt that they gave him a "night" when the club returned home May 21. The first baseman showed his appreciation by hitting safely three times — a double and two singles. Topeka won the game and tied for the league lead.

Weygandt is a six-foot two-incher who weighs in at 195 pounds and stars in several sports. He earned letters in baseball and swimming during his school days at Highland Park, Michigan, and the University of Michigan. He has played professional baseball since 1951 in the Canadian Provincial League with Three Rivers, Quebec, with Norfolk-Portsmouth in the Carolina League and Binghamton, New York, in the Eastern League.

EXCITED ABOUT FAME

His wife Marcy has as much praise for her husband as does his manager. She says Al is full of good humor and as excited about his new found fame as can be. And Marcy is a typical baseball wife. She loves the game and thinks this home-run binge might be the boost Al needs to send him to the majors.

Technically Weygandt is the outright property of the Topeka Hawks. Business manager Chuck Evans has no illusions, however, that if the New York Yankees want him they'll get him. ... [illegible]

Evans watched Weygandt for a few games ... [illegible] ... and probably at the same $100 figure.

Al himself is taking all the fame in stride and hopes to prove his week-long home-run feat was not a flash in the pan. Weygandt says he is going to follow his manager's formula for successful hitting until he finds out if it will work permanently for him. Bates says at least 70 per cent of batting ability is in the stance, 20 per cent in the roll of the hips and only 10 per cent in the swing.

He has convinced Weygandt so [illegible].

Where to Fish or Hunt SOLUNAR TABLES by John Alden Knight

According to the Solunar Tables calculated for this area the best times for fishing and hunting for today, tomorrow and Tuesday will be as follows. Times shown are Pacific Daylight time.

TODAY ... TUESDAY ... [illegible]

Hitting Form Similar

Similarity between a baseball and golf stance is shown in these two pictures as demonstrated by baseball's Jim Gladd and golf's longest hitter, George Bayer. To give full treatment to a baseball or golf ball both hands must be behind the bat and club. (CPC)

Sport Loses Famed Athletes As Al Simmons, Strader Die

The world of sport lost two well-known names in the United States Saturday.

Al Simmons, one of baseball's great hitters in the Ruth, Gehrig and Foxx era and a member of the Hall of Fame, died early yesterday ... days after his 54th birthday.

Red Strader, former football coach of the San Francisco ..., died ... at the age of ... [illegible]

SET BATTING RECORDS

[illegible]

MOST VALUABLE

[illegible]

... men on bases. Foxx can be a ... but Simmons is a ... [illegible]

ALL-STAR FULLBACK

The death of Strader came ... [illegible]

John Leading Batting Race In 'A' Softball

[illegible]

MRS. WOOLISON WINS

[illegible]

England's XI Defeats World Champions, 3-1

BERLIN (AP) — England's ... [illegible]

O.C. Cricket

LONDON (Reuters) — ... [illegible]

FIVE C'S SET LINEUP

[illegible]

University XI Beats Visitors

[illegible]

Magic Note Shatters Record at Vancouver

Magic Note, queen of racing in Vancouver last year, won her second straight handicap of the 1956 season at Exhibition park Saturday and set a new track record of 1:10.4 for six furlongs in the process.

Tommy Fenton's seven-year-old mare, who won six races and $11,160 last year, captured the $1,500 Yorkshire Handicap in a battle with Record Time and Paul's Bay and provided Paul Frey with his fourth winner of the eight-race card.

Western Cloud, which set the existing record last week, finished out of the money in the five-horse event.

[illegible race results]

Hollywood

[illegible race results]

Odd Fellows Triumph On Six-Run Outburst

NATIONAL LEAGUE

	W	L	Pct.	GBL
Odd Fellows	[illegible]	[illegible]	[illegible]	[illegible]
Rotary	[illegible]	[illegible]	[illegible]	[illegible]
Gyros	[illegible]	[illegible]	[illegible]	[illegible]
North Kiwanis	[illegible]	[illegible]	[illegible]	[illegible]

Odd Fellows, held to one hit in five innings, exploded for six runs in the top of the sixth yesterday to dump Gyros in a National Little League game at Little League park.

The loss for the Gyros dropped them into third place in the league standings, half a game behind Rotary, which scored a ... victory over North Kiwanis in the opening game of the afternoon double-header.

Austin Lowe of Gyros was in fine form until the fateful sixth inning, striking out eight batters and walking two. However Odd Fellows got to him for five hits, including a home run by George Hemming in their last turn at the plate.

Climaxing the rally was a double by Phil Williams which drove in the tying and winning runs.

Rotary used two big innings for its win over North Kiwanis, scoring four runs in the fourth and five in the fifth. Bill MacAdams, who gave up four hits, was the winning pitcher.

Noel Ribout Top Scorer; Shoot Today

Noel Ribout overcame difficult conditions at Heal's Range yesterday ... as he topped the weekly Vancouver Island Rifle Association shoot ... Dave Meiredy by two points.

Pte. Frank Ball finished in third place with 98 points.

Starting at 9 a.m. today, six-man service teams will compete in the annual match for the Gordon Highlanders Trophy.

Six teams are expected to take part in the timed match for the trophy. Assisted by a coach, each marksman will fire ten rounds at 200, 500 and 600 yards.

Horn Captures Division Lead In City Chess

RED DIVISION / WHITE DIVISION [illegible]

M. L. Horn gained the top rung of the Victoria City Chess Club ladder competition's red division last week by defeating R. F. Belfit. A. Spil held first place in the white division by defeating R. Restall.

Last week's results: [illegible]

This week's schedule: [illegible]

Fathers Defeat Sons

The fathers defeated the sons by 22 runs yesterday in St. Michael's school's annual father-son cricket match.

W. D. Laughton-Goodey ran up 23 runs for the winners while Peter Johnson topped the students with 24 runs.

The muskrat is not a rat. He should be called a "musquash."

$25.00 Reward

For information leading to the recovery of 1955 Vauxhall 4-Door Sedan, grey in color, license No. 23161, Registration No. 603318, Serial E.I.PV 142757. All communications confidential. Contact R. J. Adrian Agency, 218-19—745 Yates St., Victoria. Phone 2-4512

"REPORT FROM PARLIAMENT HILL"

Hon. RALPH CAMPNEY

"The Pipeline Issue"

SUNDAY

CJVI — 9.45 A.M.

H. B. Witter SAYS—

Think of life insurance as a "Gift" for your child. It is as good in money value as stocks, bonds or real estate and in addition it encourages two essentials of success, thrift and economy.

Ask me about our Junior Security Plan for your child.

Call my office today. Phone 3-4136

Dominion Life

R. A. I. HARRIS C.L.U. Branch Manager Vancouver Island Division 307 Jones Bldg., Victoria

WHY PAY MORE?

1/4 CARAT DIAMOND SET

$139.50

Tru-Fit DIAMOND RINGS with GUARDIAN ANGEL PROTECTION

LIFE

EASY TERMS No Carrying Charge

ROSE'S LTD.

1317 DOUGLAS ST.

"EXPORT"

CANADA'S FINEST CIGARETTE

OWN the BEST!

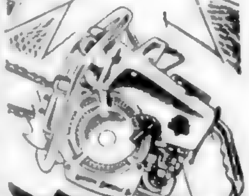

PIONEER MODEL HM

FROM $258.00 UP

- FASTER CUTTING
- FEWER REPAIRS
- LOW-COST OPERATION
- DYNAMIC POWER
- DIRECT DRIVE

Distributed by

ALF BECKER

2981 Tillicum Rd. Phone 4-6114

IRA BECKER & SONS

Nanaimo

It's here! The record-breaking

• Plymouth FURY! •

AT

OLSON'S

OFFICIALLY TIMED BY NASCAR AT 124.01 MPH

ENGINEERED FOR SAFETY SPORT CAR PERFORMANCE

FURY FURY FURY

FURY FURY FURY

. . . What's the FURY got? . . .

A HOT ENGINE
240 h.p. OHV V8
310 lb. ft. Torque 2,800 r.p.m.
9.25 to 1 compression
Super 4 barrel carburetor
Special camshaft
Special dome-type pistons
High speed distributor
3.81 Bore x 3.31 Stroke
303 cu. inch displacement

Length 204.8"
Width 74.6"
Height 58.8"
Wheel Base 115"
Tread-Front 58.8"
Tread Rear 58.9"
1" wider than standard models
7.10 x 15 Special Tires

RUGGED CHASSIS
Engineered for Superior Handling at all speeds
New Propeller Shaft and U Joints
Special Rear Axle, Special Spring and Shocks
Highrate Sway Bar
Special Police Brakes

Yes the FURY is an excitingly different automobile . . .

OPEN TILL 9 P.M.

SEE IT TODAY AT

OPEN TILL 9 P.M.

OLSON MOTORS

1060 YATES — CHRYSLER - PLYMOUTH - FARGO — 4-1144

A PADRE IN PRINT

By REV. WILLIAM HILLS

Liberal Arthur Reaume of Essex North stood up in the Ontario legislature on Tuesday, March 27, to propose that sweepstakes be employed to finance a hospital insurance plan for the province.

[illegible]

Mr. Reaume did not specify what the other things were but Premier Leslie Frost was quick to reply when the opposition member sat down.

"This involves moral questions," countered the premier of Ontario, **"and moral questions are highly important. A large segment of our population has very strong views on this sort of thing.**

[illegible] Premier Frost continued. "I have the strongest views against doing anything that might undermine the moral foundations of our people at a time when we [illegible] need strong moral foundations."

Then Mr. Frost went on to observe that all countries which legalize sweepstakes have had to sell tickets in other jurisdictions where sweeps are illegal.

"Our province will not do business that way," he [illegible].

Whereupon Liberal Reaume was quick to assure the legislature that his suggestion was his own, and that "it's not something we've talked about in the Liberal party."

Matter of Comment

Now, in view of the fact that [illegible] has become a matter of comment in the press, I thought it would be [illegible] [illegible] house.

Not one of the participants is a clergyman and so far as I have been able to ascertain not a single church body in Ontario entered into the discussion.

Here in Victoria the president of the Kinsmen Club [illegible] [illegible]

[illegible] are against all forms of gambling and I guess [illegible] as a form of gambling.

[illegible] places the club in an invidious position.

Dedicated as the Kinsmen Club is to sound community life, especially amongst the young, it would appear that the Kinsmen endorse an activity which the premier of Ontario fears will undermine the moral foundations of the people, for gambling is gambling no matter what form it takes.

The United Church has already gone [illegible]

Spring Cleaning

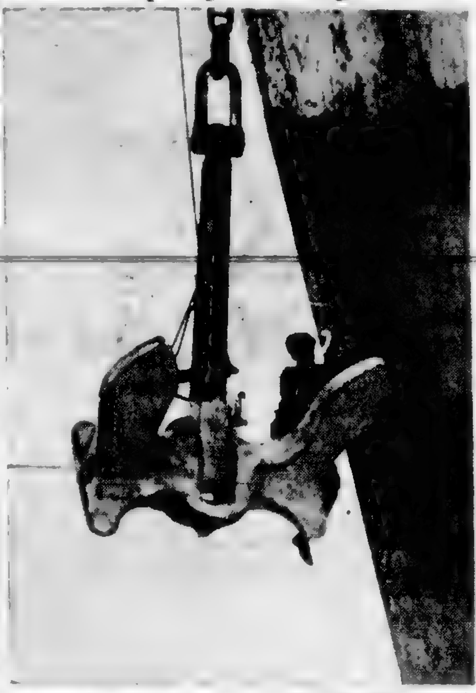

A young seaman aboard the British freighter Trinand takes advantage of a warm spring day as he sits on the ship's anchor to retouch the numbers on the bow which indicate the freighter's draft. The Trinand was docked in Quebec harbor. (CP)

WILL HIT FARMERS

The [illegible] 15 per cent general [illegible] [illegible] Federation of Agriculture [illegible] Hannam, president [illegible]

Ontario Levy Available By INCO Shareholders

By HARRY YOUNG
Colonist Business Editor

Some time ago this column pointed out that estates containing shares of companies with share registers in Ontario or Quebec might be clipped for the provincial succession duties of one or other of these eastern provinces, even if held in the name of a B.C. resident.

A number of companies promised they would investigate the possibility of avoiding this injustice.

The latest reply comes from International Nickel Company of Canada, the country's biggest dividend payer and also a company whose stock is widely held in British Columbia.

Because of this and because the writer, F. M. A. Noblet, treasurer of the company, offers a means of avoiding the difficulty, I am publishing his letter.

"I have delayed acknowledgement of your letter as I wished to obtain some background of the example you had cited having been under the impression that any provincial duties could be applied as a credit against dominion tax.

"I have had the facts of the example [illegible] but I understand there were some unusual circumstances in the [illegible] the estate from [illegible] credit for the amount of the provincial duty.

"In the case of the International Nickel Company of Canada, the provincial duty can be avoided as we have a co-transfer agency in New York in addition to transfer offices in Toronto, Montreal and London, England.

"I am informed by our solicitors that in the case of shares of this company registered in the name of residents of British Columbia there is no need to pay any Ontario duty if transfer is effected by our transfer agency in New York, the Bankers Trust Company, 18 Wall Street.

"However, a consent from the Ontario Succession Duty [illegible] but one will be issued when the application requests that the [illegible] outside the province of Ontario. In such cases no assessment will be made with respect to the shares.

"I might add that a transfer in New York would not subject the shares to any U.S. death taxes," said F. Noblet, treasurer International Nickel Company of Canada Ltd."

Confirmation of Mr. Noblet's statements were provided me by Andrew B. Weir of the Royal Trust Company in Victoria.

Mr. Weir said his trust was in the process of putting through a waiver of succession duties by the Ontario and New York State authorities.

He also pointed out that there had been no abnormal delay in getting the clearance from either source.

This, however, was in contrast with experience noted by other trust companies. Both S. J. Crawley of National Trust and Douglas Abbott of Canada Trust offices in Victoria have come up against considerable delays when effecting clearances in the United States.

In this respect it is interesting to note that different [illegible] are required for different [illegible] companies.

Mr. Weir points out that [illegible] [illegible]

On the Labor Front

Pattern Set in Council Vote

BY BILL MAYOR

President of the new Victoria [illegible]

The CCL council is second to the TLC group in the number of unionists represented but the recommendation follows a pattern set in other cities.

The committee comprising executives of each [illegible] is proposing that the CCL [illegible] the presidency and second vice presidency and the chairmanship of two committees.

The TLC will provide a first vice-president and secretary-treasurer and chairman for six committees.

TLC will chair the legislative committee and the CCL the political action committee.

The proposals are subject to approval by individual meetings of each council. Elections will be held separately by the councils to fill their allotted jobs.

Jack McKenzie, president of Local 1-118 International Woodworkers of America, is the man likely to be the new president of the merged councils.

George Leadbetter, present CCL council president, could become second vice-president of the merged body.

Robert Barrie, of the chemical and explosive workers' union, likely would become first vice-president of the merged council. He is now TLC council president.

Percy Rayment would fill a full-time secretary's job.

The first merged meeting could be late in June.

* * *

An agreement for a two-year contract providing wage boosts of 10 cents [illegible] annual holiday pay has been reached by the United Brotherhood of Carpenters, Local 1598 in Victoria and the Building Industries Exchange.

Three cents [illegible] increase on the present $2.25 is effective July 1 and a further seven cents on April 1, 1957 for one year.

[illegible]

* * *

Union feuding between the International Woodworkers of America and the Operating Engineers' International Union appears to be continuing for control of mill engineers.

It is learned that the IWA has applied for certification of engineers at a [illegible] the Port Alberni [illegible] and for engineers at [illegible] Box in the Vancouver area.

The operating engineers [illegible] [illegible]

Victoria Local 1-118 of the IWA last week required eight engineers in a [illegible] certification vote at Mooreville [illegible] Lumber Co. Ltd. mill.

The mill power plant swung to the OE union during the 1952 strike. The IWA district has fought against Labor Relations Board decisions for such certifications, claiming a minority [illegible] [illegible] year by the Labor Relations Board.

* * *

At Kitimat, the United Steelworkers have applied for certification as the union representing workers in the Kitimat-Kemano area of the Aluminum Company of Canada Ltd.

[illegible]

Bank Manager

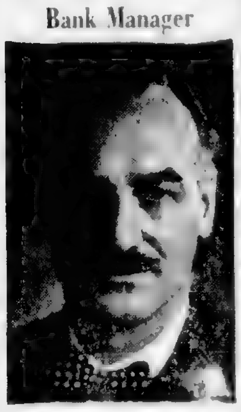

ROBERT GUNNING

Formerly with the Toronto-Dominion Bank in Ontario, Robert Gunning is now [illegible] of the bank's new Victoria branch [illegible] Yates at Broad. He succeeds Jack H. Brown who has retired. [illegible]

In U.S. Companies

Tax Rule Restricts Canadian Holdings

There is [illegible] [illegible] Canada Ltd. [illegible] last week [illegible] a Canadian tax regulation.

This regulation, which the finance minister has proposed [illegible] per cent withholding tax on profit [illegible] than five per cent of their share holders in Canada.

If the company increases its Canadian participation above five per cent the Canadian government imposes a [illegible] per cent withholding tax on the parent foreign company.

Many U.S. and other foreign companies would like to widen their Canadian participation but until the withholding law is changed they are [illegible] to do [illegible]

[illegible]

LEASE
A New '56 METEOR V8 — $58.50 A Month
GLADWELL'S

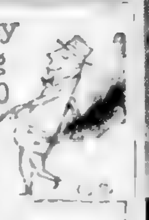

Is money burning a $5,000 hole in your pocket?

Small sums can easily "burn holes" in your pocket and these "losses" can add up to a small fortune. How much better to put aside your small change and let it grow. An Investors Syndicate plan will help you. Call or write.

MR. FRED HITCHENS
Phone 4-9556

Investors Syndicate of Canada Limited
IN VICTORIA
314 Scollard Building

"KNOW A GLADWELL MAN"

DAVE GIBSON

A Gladwell Motors' SAFE BUY USED CAR is your best buy no matter how you look at it. The famous [illegible] used cars as recommended by TV's Ed Sullivan is found only at your Mercury dealer's and it's seal is your assurance of a quality buy in the used car field.

At Gladwell's you will have your choice of a large number of late models and low priced cars [illegible] with 6 month's [illegible] Warranty and 7-Day Exchange Privilege. In addition Gladwell's terms are the easiest terms in town. You buy at an easy low price with an easy way to pay.

Dave Gibson will be pleased to show you the SAFE BUY USED CARS available now at GLADWELL MOTORS Pandora at Quadra

OPPORTUNITY

To a career-minded man. Reputable firm offers a salary and commission proposition. Promotion to the right man. Good training and development program. Complete staff benefits. Must be 24 to 40, married, high school education and capable of earning $5,000 yearly.

Reply to Box 1709, Victoria Press

A. E. Ames & Co.

Business Established 1889

Members
[illegible]
Montreal Stock Exchange

Royal Trust Building, 612 View Street, Victoria, B.C.
Telephone: 3-4171

TORONTO MONTREAL WINNIPEG VANCOUVER CALGARY NEW YORK LONDON ENG

Wood, Gundy & Company Limited

Canadian Government, Municipal and Corporation Securities

Stock Exchange Orders Executed

Private wire connections to Toronto, Montreal, Winnipeg, Vancouver, Calgary, Edmonton, Regina and New York

Resident Manager, A. L. Pragnell — 612 View Street, Victoria, Telephone: 2-4261

EXECUTIVE SECRETARY

Available for Part-Time Work
Own Office with Desk and Telephone Service
Box 1711, VICTORIA PRESS

CREDIT BUREAU OF VICTORIA LTD.

205-10 JONES BLDG. — 723 FORT ST. — 2-9111

MEMBERS ASSOCIATED CREDIT BUREAUS OF CANADA AND AMERICA

CREDIT AND PERSONNEL REPORTS - COLLECTIONS AND ADJUSTMENTS

Serving Victoria Business and Professional Men Since 1911

Gillespie, Hart & Co. Ltd.

JOHN HART, President

INSURANCE · REAL ESTATE · BONDS AND STOCKS
BUILDING LOANS · MORTGAGES

CAR FINANCING AT 5%

611 Fort St., Victoria (Established 1911) Phone 4-1181

MONEY TO LOAN

Funds on Hand and Immediately Available for Mortgage Loans — Quick Decisions — Repayments to Suit — Reasonable Charges

MORTGAGES AND AGREEMENTS PURCHASED

P. R. BROWN & SONS LTD.

"Serving Victoria for Over 60 Years"

1112 BROAD ST. PHONE 4-7171

IN THE HEART OF VICTORIA, B.C.

VALUABLE BUSINESS SITE FOR SALE BY TENDER

Parcels available as a bloc or separately.

Ideally located on the main street of the Provincial Capital properties now occupied by City Hall, Fire and Police Station. Also corporation rights to adjacent properties. Ideal for business block or hotel. The hub of a city that grosses 140 million in annual retail sales plus a tourism revenue of $7,000,000.

Highest or any offer not necessarily accepted.

Apply MUNICIPAL MANAGER
CITY HALL, VICTORIA, B.C.

Business Notes

GM Buys Grey Cup TV Rights

General Motors of Canada has purchased the television rights for all Canadian [illegible] of the 1956 Grey Cup game. [illegible] for the Grand Trunk Western line to cost $148,000.

* * *

MINORITY ROUTED

Two proposals by a splinter group of New York Central stockholders were [illegible] defeated at the company's annual meeting last week. One sought that directors should be elected [illegible] [illegible] The meeting re-elected the management's slate of directors leaving R. R. Young chairman and Alfred E. Perlman in strong control of the railroad.

* * *

MORE ORDERS BY CNR

The Canadian National Railways has given two more orders for equipment bringing the May total of new contracts to $12,000,000.

Marine Industries, Sorel, Que., is to build 50 refrigerator cars for $1,670,000 and the second to International Railway Car Company, Buffalo, N.Y., for 10 steel cabooses

OIL NEEDS TO EXPAND

Experts at the recent American Petroleum Institute meeting in Montreal forecast that the refineries served by the Inter Provincial pipeline would have an increased capacity of 21,000 to 20,000 barrels a day in each of the next five years. This is to meet the growing market for oil products in the Sarnia-Toronto refinery area.

* * *

CAR SALES HIGH

Sales of new motor vehicles in Canada during the first three months of 1956 were up 11.8 per cent at 80,100 units worth $177,760,000 compared with [illegible] units worth $[illegible] in the corresponding quarter of 1955. Sales of passenger cars and commercial vehicles both showed gains.

* * *

RESERVES DOUBLED

Del Rio and Central Leduc at the end of 1955 estimated their gross proven and probable crude oil reserves on their Weyburn, Alberta acreage at 20,106,000 barrels compared with the estimated 10,680,000 barrels a year earlier. The companies share the field equally.

MERGER APPROVED

Shareholders of Empire Exploration Ltd. and B.C. Metal Mines Ltd. have approved acquisition offer by Castle Oil and Gas whereby holders of Empire shares will receive one Castle share for each 10 held and holders of B.C. Metal will receive one for 15.

* * *

DRILLING STARTS

Mining Endeavor Corporation has started diamond drilling of its second Chibougamau property east of Opemiska Copper Mines.

* * *

HAVE YOU AN ANNUITY?

The government is being too generous with its 3½ per cent interest rate on federal annuities, according to K. R. MacGregor, superintendent of insurance. He told the Commons the government was losing money on its annuities and that the rate would have to be reduced. The bargain was such a good one that employers setting up pension plans took the maximum in government annuities before turning to the private companies who could not match the terms.

* * *

POST FOR SENATOR

Senator William A. Fraser, Trenton, Ont., has been elected president of the recently formed Lake Ontario Portland Cement Co. Ltd. of Picton. The $16,500,000 plant will have an initial capacity of 1,[illegible]000 barrels of cement and [illegible],000 tons of commercial aggregate annually.

* * *

CHEQUE COST STAYS

Cook's Travel Service announces that it will continue its present service charge of 75 cents a $100 for travellers cheques. Increased rates were recently announced by American Express, First National City Bank and Bank of America for their travellers cheques.

* * *

PANS WILL SHINE

Ekco Products Company (Canada) Ltd. has opened a new unit, Glaco B.C., in south Burnaby. The plant will provide scientific cleaning, glazing and straightening of commercial baking pans for B.C. and western Canada.

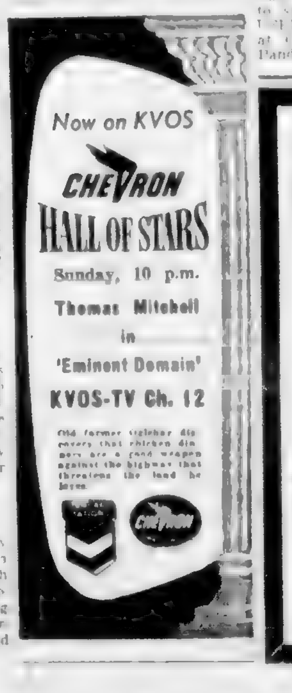

We Offer, Subject to Prior Sale:

Boyles Bros. Drilling Company Ltd.

CLASS "A"

60c Cumulative — Participating — Common Shares
N.P.V.

PRICED AT 10.90 NET — TO YIELD OVER 5½%

Dividends Payable Quarterly—March, June, September and December 1st and will accrue from June 1, 1956

THE COMPANY

Boyles Bros. Drilling Company Ltd. and its subsidiary companies comprises one of the largest enterprises of its kind in the world. Diamond Drilling equipment and supplies manufactured by the Company are used in practically every mining field in the world and drilling services carried out on a contract basis by the various subsidiary companies are well and favorably known by the mining industry in many countries.

Hagar Investments Limited

614 YATES ST., VICTORIA, B.C. TELEPHONE 4-0581

EATON'S WAREHOUSE Clearance

BRINGS YOU HUGE SAVINGS

Big Savings Monday—5-Piece Dinette Suites

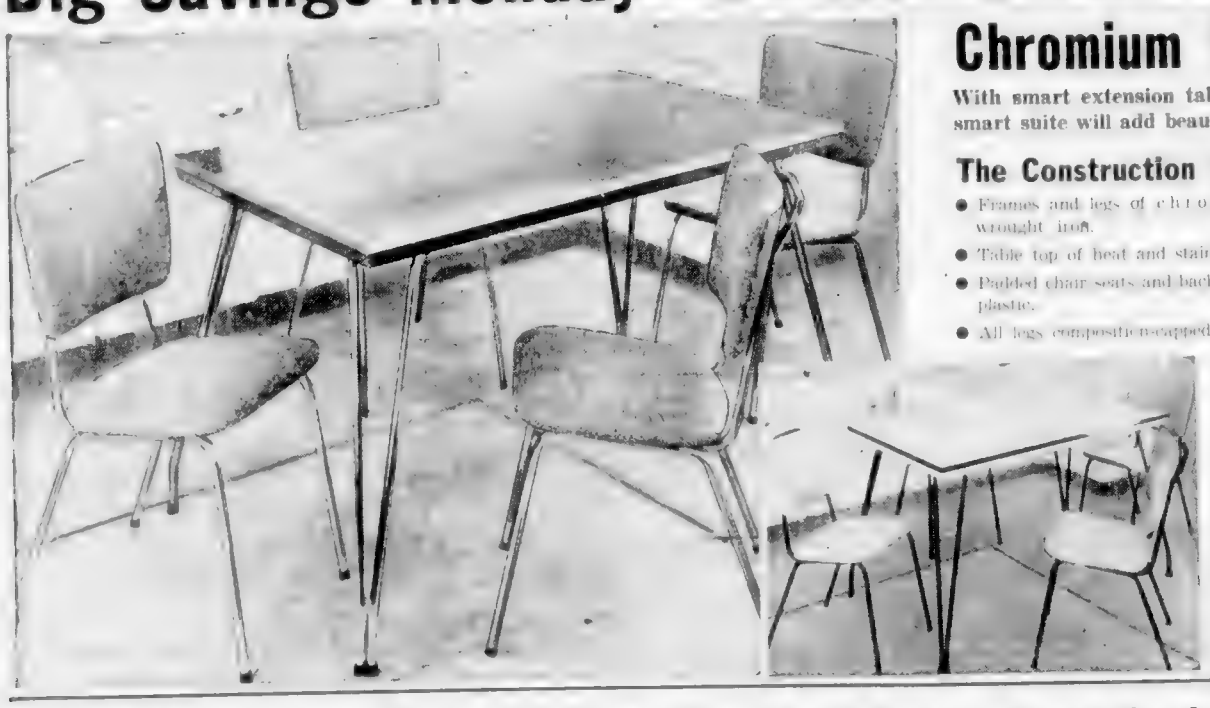

Chromium Plated or Wrought Iron Suite

With smart extension table, 4 comfortable chairs. Modern and work-saving in design, this smart suite will add beauty to your dining area.

The Construction Facts

- Frames and legs of chromium plate or black wrought iron.
- Table top of heat and stain-resisting arborite.
- Padded chair seats and backs of washable textured plastic.
- All legs compositic-capped for floor protection.
- Tables have [illegible] arborite apron.
- Steel extension runners on all tables.
- Table about 28x42 inches, plus 12-inch leaf.
- Vestyle dinette legs on table . . . chairs with curved backs.
- Chairs have easily handles of back.

Colours

Chromium plated [illegible] red, yellow, grey or green.
Wrought iron platinum walnut table top with pink or turquoise chairs.

EATON'S Special Price 5-Piece Set **49.99**

Down Payment 5.50, Monthly Payment as Low as 5.50

Three More Smartly Styled 5-Piece Dinette Suites at Great Savings!

Modern, work-saving, durable dinette suite . . .

. . . table top of heat and stain-resistant arborite . . . chair seat and backs of durable plastic that wipes clean in a jiffy. Your choice of extension, round, or drop-leaf table. Red, yellow, grey or green chromium plated. Pink or turquoise with wrought iron.

EATON'S Special Price, 5-piece set **39.99**

Down Payment 4.00, Monthly Payment as Low as 4.00

Smart Set for the Modern Home

You'll use this smart set for so many entertaining purposes you'll wonder how you did without it! Sturdily constructed in wrought iron finish. Top quality arborite or panelyte table tops . . . chairs have sturdy plastic covers. Bright, washable colours available to match and blend with your room.

EATON'S Special Price, 5-piece set **59.99**

Down Payment 6.50, Monthly Payment as Low as 6.50

Modern, Sleek Design

Plain chromium plate or wrought iron, or combination chromium plate and wrought iron or combination wrought iron and brass to choose from. Beautifully designed to grace either kitchen or dinette . . . attractive table, comfortable, padded chairs in fantasia and holiday colours. A combination of beauty, durability and comfort.

EATON'S Special Price, 5-piece set **69.99**

Down Payment 7.50, Monthly Payment as Low as 7.50

EATON'S—Furniture, Second Floor, House Furnishings Building. Phone 2-7141

Business Girls!
Stop and Shop at 5 o'clock.
EATON'S open until 5.30

Fill the years to come with pleasure

Learn to play The Hammond Organ

A great happiness for you and your family is wrapped up in this spinet Model Hammond Organ. Easy to play . . . it offers the ultimate in glorious music . . . music you yourself can create. Operating costs are negligible. Compact, beautiful in design, it fits the smallest house or apartment.

You Can Learn Without Buying

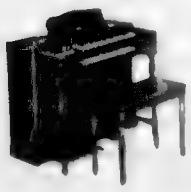

- We will install at no charge a Hammond Organ in your home for seven weeks.
- You receive seven weekly lessons at a total cost of $9.00.
- If you buy, lesson costs are credited to the purchase price.

EATON'S—Music Centre, Main Floor, House Furnishings Building. Phone 2-7141

EATON'S MAY SALE OF HOUSEHOLD LINENS

Huge special! "Cannon" Towels

Lovely Bath Towels for Home, Cottage, or Shower Gift!
In Colours as Gay as a Flower Garden!

When you find these towels at this price it's sunny, your cue to stock up! They're of excellent cotton terry weave, soft and fluffy textured . . . good drying and finished with self-colour borders. They're wide and long—about 22x44 inches—and come in solid colours to mix and match in your bathroom with charming effect. Firefly yellow, green mist, aqua, pink whisper. Buy up a supply. Summer makes its extra demands . . . and they make such useful gifts.

EATON'S May Sale, pair **1.39**

Flannelette Blankets
Top Quality—Low Priced!

Household favourites in the double-bed size in summer weight! . . . Creamy soft, lightly woven and carefully finished. Coloured borders of rose or blue. Size about 72x90 inches . . . ends neatly whipped. Stock up Monday at this low price! EATON May Sale, pair **3.99**

Linen Tea Towels
With Gay Woven-In Stripes

Linen . . . easy to launder, quick to dry, best for giving a lint-free polish to dishes and glasses. Hence a real saving on a good weave and weight. Towels gay with multi-colour cotton stripes woven right through . . . towels you'll need in quantity for kitchen, at home or to take to your cottage.

EATON May Sale, each **44c**

Foam Rubber Pillows
Finished With Zipper

Buoyant foam rubber pillows that are prompt, resilient, keep their shape well, don't need shaking up! They contribute so much to comfort at home or cottage. Are dust-free and hypoallergenic, especially desirable for anyone without allergy. Covered with good quality pre-shrunk white cotton and finished with zipper fastener for easy removal. Size about 18x24 inches. Get your supply for Summer now . . . and save! EATON May Sale, each **4.49**

"Wabasso" Sheets
Exceptionally Low Priced!

Here is an outstanding chance to buy fine quality sheets—don't miss it! Woven for enduring service, bleached snowy white, finely finished with deep flat hems. All protectively packaged in transparent wrap. You'll be smart to stock up a whole season's supply . . . to remember home, shower-gift and cottage needs. Three sizes, at May Sale Prices:

Single bed size, about [illegible] inches. Pair	4.29
Twin or three-quarter bed size, about 72x100 inches. Pair	4.69
Double bed size, about 81x100 inches. Pair	4.99

Come in! Write in! Phone in!

Seamless Reversible Denim Spreads
Several Popular Colours and Sizes!

[illegible] and a special Spring feature for Ladies' Day May [illegible]. Reversible and heavy . . . [illegible] Spring [illegible] and so [illegible] We've [illegible] to [illegible] [illegible] Colour [illegible] blue, pink, green. Two sizes. All [illegible] made. [illegible] for [illegible] beds, twin or single bed [illegible].

EATON May Sale, each **4.99**

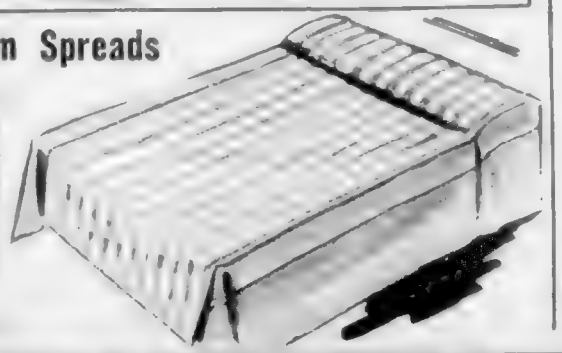

Hemstitched Pillow Cases
With Gaily Coloured Borders!

[illegible] through a [illegible] expectably for our May Sale. Attractive [illegible] up to your blankets and [illegible] for your beds. Made of finely woven snow white cotton and finished with borders in colours of pink, lime green and [illegible]. Size about 42x34 inches.

EATON'S May Sale, pair **1.19**

EATON'S—Household Linens, Third Floor, Phone 2-7141

It Pays to Shop at EATON'S

STORE HOURS: 9 a.m. to 5.30 p.m.
Wednesday, 9 a.m. to 1 p.m.—Phone 2-7141

T. EATON Co CANADA LIMITED

Brown Shoes

By LILLIAN MITCHELL

Lenore was lost in reverie. Soon she'd be with Jim. He'd meet her at the station and take her to his mountain hideout, to peace and quiet . . .

The Islander
DAILY COLONIST MAGAZINE
VICTORIA, B.C., SUNDAY, MAY 27, 1956

CLEAR SKIES, FAIR BREEZE

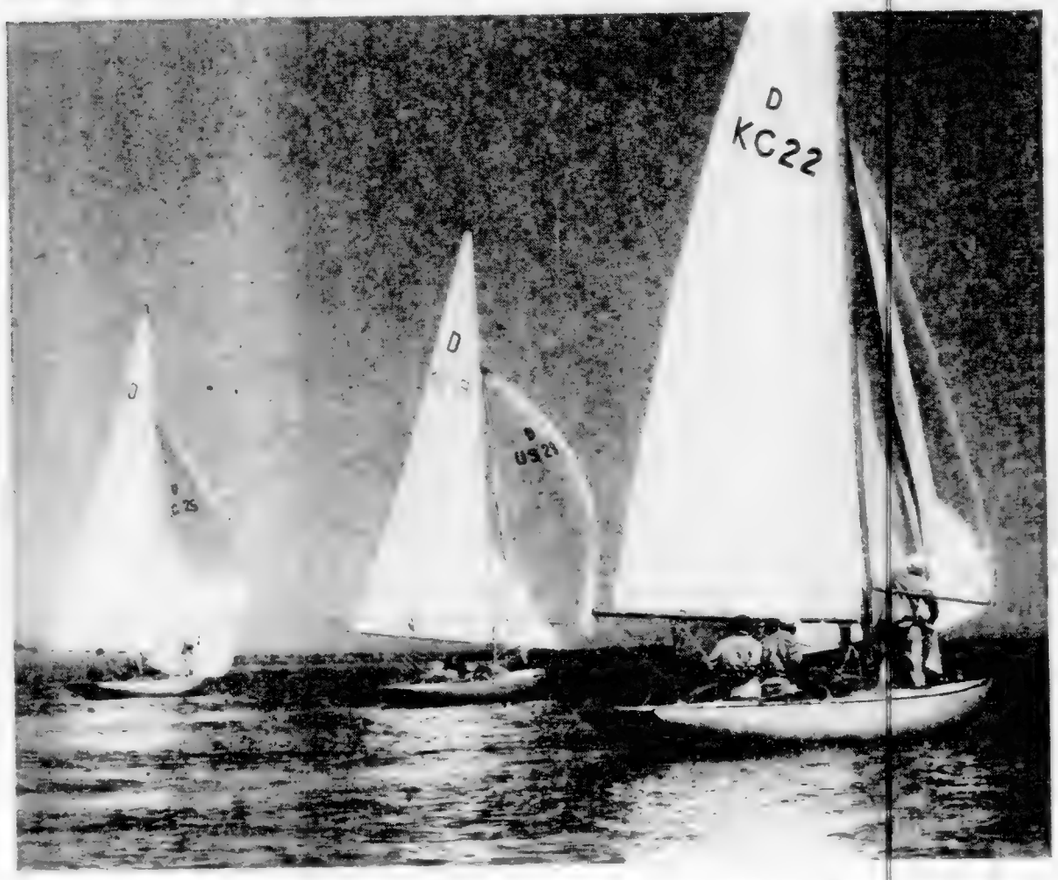

Pages 12 and 13

ON THE INSIDE:

Unusual Holiday —Page 2
Forest Service Trains Youth —Pages 8, 9
Cobble Hill Crusader —Page 15

Week-End Holiday—For Some

By CECIL CLARK

A MUSCULAR, 200-pound six-footer, 34-year-old navy veteran, Art Brookman, can be found most any day behind the counter of his Craigflower grocery out at the end of the Gorge Road.

[illegible]

OCEAN MONSTERS

For fisherman Brookman goes after basking sharks. They're fish all right, second biggest in the world. Only the whale shark is bigger. These monsters are fairly numerous off the west coast of the Island running up to 30 and 40 feet in length.

[illegible]

WATCH WEATHER

[illegible]

SAFETY MEASURE

[illegible]

SPORTING CHANCE

[illegible] poon might smash the boat, [illegible]

DEFINITE PULL

[illegible]

THUMP ON KEEL

[illegible]

DAMAGE NETS

[illegible]

Inspecting gear before starting an expedition are left to right George Dunn, Art Brookman, Dr. W. W. [illegible] and Lieut. S. Derbyshire. [illegible]

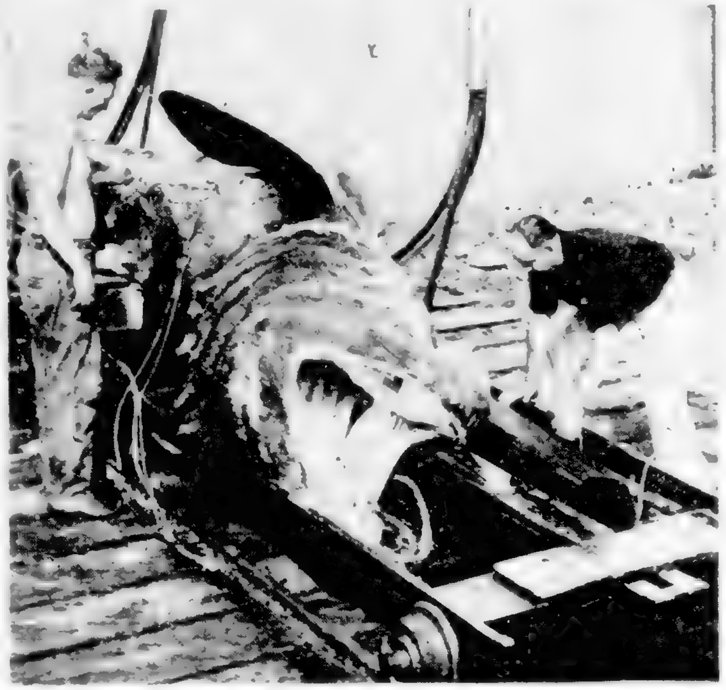

With the 22-foot basking shark [illegible] Brookman [illegible]

Sage Crusader Of Cobble Hill

GEORGE BONNER

GEORGE BONNER and Cobble Hill suit each other to a "T." When the Welfare State takes over from Free Enterprise, Bonner of Cobble Hill will be the last to surrender to the socialistic state. He can be seen any day of the week at Cobble Hill, a sturdy seventy-five, with a luxuriant head of white hair, like spun silk, topping a face as ruddy as David's and a dancing eye.

[illegible]

DICKENSIAN FLAVOR

[illegible]

ARTIST OF NOTE

[illegible]

"FAIR ENOUGH"

[illegible]

BUILT COBBLE HILL

[illegible]

CRUSADER

[illegible]

"DAVID" CONTRIBUTED

[illegible]

The Stamp Packet . . *By R. M. Angus*

[illegible]

* * *

[illegible]

By BEN HUGHES

[illegible]

NO ACRIMONY

[illegible]

ANAGRAM ANSWERS

[illegible]

Garlic Unbeatable As Health Insurance

AS AN INSURANCE against ill-health wealthy Chinese of old were said to have paid their physicians regular fees to keep them well. If a man fell ill his doctor received nothing. That was preventative medicine at its most subtle. It might be difficult to find a modern doctor to accept that kind of deal but at least we can apply the lesson to dogs.

TALKING OF ANIMALS

By

E. D WARD HARRIS

[illegible]

FEED DAILY

[illegible]

VITAMIN RICH

[illegible]

WORM RESISTANCE

[illegible]

STICK TO ALL RULES

[illegible]

MILK

[illegible] **Milk, raw or otherwise should never be given to healthy adult dogs.** I can't stress this point too strongly. Milk forms [illegible]

[illegible] doing what comes naturally. Feed RAW meat, raw red meat. [illegible]

[illegible]

(The above ingredients worked out to a balanced diet for dogs and cats of various weights and ages was published several weeks ago in The Islander. Anyone who missed this and would like particular information has only to ask.)

[illegible]

THE AFGHAN . . . [illegible]

AFGHAN HOUND

[illegible]

ANCIENT BREED

[illegible]

STANDARDS (Condensed)

[illegible]

[illegible]

(June 10: Dandie Dinmont.)

This Week's Profile

By G. E. Mortimore

HARRY KNIGHT

[illegible]

"SHOOT FROM HIP"

[illegible]

—AND A RAINBOW

[illegible]

BOY AT HEART

[illegible]

SPECIAL AMUSEMENT

[illegible]

EARLY FLAIR

[illegible]

HUGE CAMERA

[illegible]

CAME TO CANADA

[illegible]

BIG ORDER

[illegible]

COLOR PIONEER

[illegible]

WORKS ON OWN

[illegible]

"TEA OUTFIT"

[illegible]

HONORED

[illegible]

By ALEC MERRIMAN

A GROUP of Courtenay youths are learning the true meaning of sportsmanship and conservation under the watchful eyes of Game Warden Charlie Zatlin.

They are the 15 members of the Courtenay Junior Fish and Game Club and to become members they make a pledge "to save and faithfully to defend from waste the natural resources of my country, its soil and minerals, its forests, water and wildlife."

[illegible]

RESTRICTED

[illegible]

WAITING LIST

New members are ... [illegible] ... a waiting list of boys wanting to join the club.

Wildlife movies are shown once a month and guest speakers are brought in to give practical talks on subjects pertaining to wildlife.

[illegible]

SHOOTING POPULAR

[illegible]

GOOD INFLUENCE

[illegible]

[illegible]

Courtenay Youths Learn Outdoor Life

[illegible] ... Ian [illegible] ... and Len Bryer, ... Bruce McQuinlan ... Bob Eg... McKie, Norman Ma... Harris, Dougald ... Ian Hargreaves, Bob Wright ... McQuinlan.

Courtenay Junior Fish and Game Club members range in age from 12 to 18 years, conduct their own meetings and select new members by invitation and secret ballot.

IN DAYS OF SAIL

By J. S. and C. MARSHALL

[illegible]

BUSY SEASON

ROYAL VICTORIA YACHT CLUB is heading into the busiest summer of its 64-year history—a fact which warrants Frank Kelley's glimpse into the club's background.

Highlight of the season will come July 1-6. During that week two of the Pacific Coast's biggest regattas will be held simultaneously from the clubhouse in Cadboro Bay. In both events an estimated 250 boats are expected to take part.

That means about 1,250 active yachtsmen and an uncertain number of wives and children will be added to Victoria's population for the week.

The two side-by-side regattas are those of the Pacific Coast Yachting Association, embracing all the coast from Alaska to Mexico, and the Pacific International Yachting Association—including B.C. and Puget Sound clubs.

Earlier, on June 23 and 24, will be the famous Swiftsure race, an annual event that draws 20 or more seagoing boats from all up and down the coast.

Immediately after the dual regatta, on July 6 and 7, the Duke of Edinburgh Cup race for Dragon class boats will be held here, first time the competition has come west. There will probably be about six entries, which may come from as far east as Halifax.

The season's closing event will be the annual Labor Day weekend regatta at Maple Bay, when about 100 boats are likely to compete.

Besides all this, the club has drawn up a more than usually interesting series of club races for the summer, and members will also be entering regattas of other clubs in this region.

* * *

[illegible]

AMBITIOUS PLAN

[illegible]

IDEAL SETTING

[illegible]

[illegible] ... Victoria's Inner [illegible]

HALTED BY WAR

[illegible]

... Wright, rear commodore; ... fleet captain; ... Tyrhall, staff captain; ... Burns, measurer; ... fleet chaplain, ... fleet surgeon, Dr. R. ... ...the executive committee ... Honorary Secretary ... F. Pratt, with J. A. ... Dewell, Dr. J. M. Mc... J. J. Andrews.

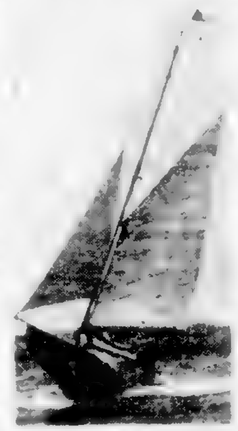

[illegible]

200-Year Old Message Tell of Sea Tragedy

The sea has thrown up ... a bottle ... 200-year-old message ... by a sailor shortly before his burning ship went down in the Atlantic. It has ... to decipher the following words:

"June 1756. The Buccaneer is afire in the middle of the Atlantic. Hopes are vain. To my mother Elizabeth of ... Do not cry for me, ... father, Reverend ... Take good care of my mother and my young sisters. The brave have ... rewards and the ... of the deep are ... of us who venture to sea."

(Pueblo Herald)

[illegible] ... Westward Ho, White Cloud

Sport of Good Fellows Long Fostered By RVYC

By FRANK M. KELLEY

FAVORED with wide stretches of tidal waters surrounded by green, forest-clad hills and majestic mountain heights, there is no wonder that some Victorians of the long ago fed their eyes on the sun-kissed Strait of Juan de Fuca.

The ensemble of outdoor loveliness made them ardent devotees and numbered them among the very first residents of this evergreen playground to take advantage of the amenities it provides for the possessor of a pleasure craft capable of being wafted about by the breezes encountered during much of every 12 months.

According to the record Victorians were the first to succumb to the magic of sunshine [illegible] of the breeze and [illegible] of sparkling water [illegible] become pioneers of sailing in the northwest.

CANOES FIRST

[illegible]

NOT ALWAYS IDEAL

[illegible]

OFFICERS ELECTED

[illegible]

Saturday view from RVYC dock. [illegible] regatta time.

COMMODORE [illegible]

VICE-COMMODORE [illegible]

BOW TO PROGRESS

[illegible]

Seattle yacht Kelpie competing at [illegible] regatta off Victoria in [illegible].

[illegible]

City Thrilled to Keans' Talents

OLD HOMES and FAMILIES

By JAMES K. NESBITT

VICTORIA had never been as [illegible] before as during [illegible] December of 1864 and [illegible] afterward.

[illegible]

[illegible] old wooden theatre in its row of wooden, ramshackle buildings on Government Street was [illegible]

TREMENDOUS EVENT

[illegible]

[illegible] shores Mr Kean called upon His Excellency the Governor (Arthur E. Kennedy) whose [illegible]

SAME OVATION

[illegible]

[illegible] of wooden buildings along Government Street was the theatre [illegible] played Shakespeare nearly 100 years ago.

[illegible] Malcolm Sproat [illegible] Charles and Ellen Kean. Dining with Governor Kennedy [illegible] Charles Kean and his famous wife Ellen Tree.

The governor and Mr Kean, learning that they were both Waterford men, became agreeable [illegible] and their own [illegible] pranks. The talk was [illegible] the wine good and plenty of it.

[illegible]

GRAND RENDITION

[illegible]

TRIED TO DO BEST

[illegible]

TESTIMONIAL

[illegible]

that Shakespeare finds a response in the heart of the infant [illegible]. Our agreeable visit will [illegible] remain impressed upon the [illegible] of our memory and be assured that we shall never cease to take a lively interest in the future welfare of this [illegible].

[illegible] from Victoria went the Keans and if they did not take a lively interest in Victoria [illegible]. The papers published [illegible] about their successes [illegible] in 1866, [illegible] The [illegible] reported from The [illegible] News Letter this report: "Mr and Mrs Charles Kean [illegible]

[illegible]

"WELDED AT LAST"

[illegible]

[illegible] KENNEDY

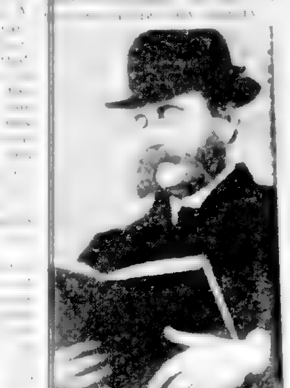

[illegible]

Beneficial Barn Owl Often Falsely Accused

TWO FAMILIES of owls occur in British Columbia: the monkey faced or barn owl, and the so-called typical owls.

Antiesthetic Surgery

A young and handsome officer of Miami named Renato Lacasa asked a surgeon there to make his nose as very as possible so that he could escape the [illegible] attentions of women with bulbous noses.

The surgeon complied and Lacasa came out with a fine sharpened nose as patent but without mustering him for a [illegible] [illegible] more closely in admiration upon him. Tired of the change Renato went back to the pain the surgeon specialist to have his nose returned to its old first shape. That, he said would be less dangerous to his health.

LARDNER'S CLASSIC HUMOR

GWAFFLE— A NEW GAME

BY RING LARDNER

Another Russian Record

[illegible]

SHEATHS OFFER WIDE VARIETY

Widespread Headgear Plays Up "Cool" Look

Thought for Food

—By MURIEL D. WILSON

SUNDAY CROSSWORD PUZZLE

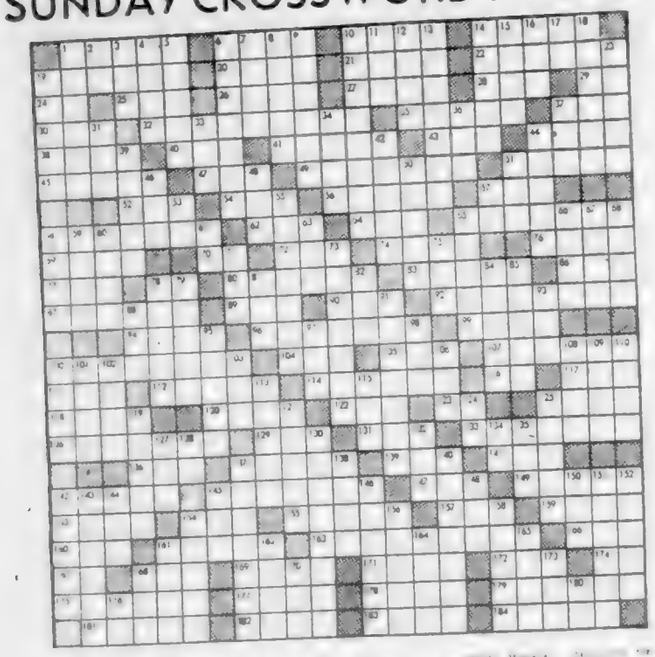

SOLUTION NEXT SUNDAY

Last Sunday's Solution

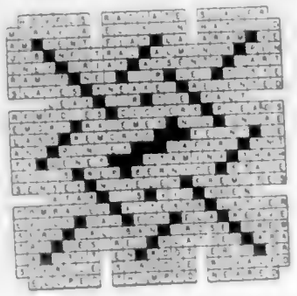

THIS WEEK'S ANAGRAMS

RULES—How is your vocabulary? There is no better or more fascinating way to improve it than by solving these anagrams each Sunday. Add the letter in the first column, subtract the letter in the second column, and rearrange the letters so as to form a new word.

EXAMPLE: PRINTER plus P minus N equals ??? Answer: TRIPPER. Can you solve the following anagrams?

		PLUS	R	MINUS	V	EQUALS	???
(1)	OCTAVES	"	O	"	N	"	"
(2)	PORTEND	"	O	"	A	"	"
(3)	UNLACES	"	L	"	M	"	"
(4)	TIMBERS	"	P	"	E	"	"
(5)	ENTERED						

Solution of today's anagrams on Page 15.

LORETTA YOUNG POSSESSES MAGIC TOUCH

By IONE AIRALDI

LARGE GREY EYES that light up when she speaks, a waistline that measures only 23 inches and 110 pounds of dynamic charm—all this the public saw and loved 20 years ago. Now, 89 movies and a family later, Loretta Young still has the same measurements and has endeared herself to many by means of television and the screen.

NOT ALWAYS EASY

Loretta, or as she calls Gretchen, went to the Ramona Convent, learned the three R's and many other things which

FAVORITES

Of course, as [illegible] masculine co-stars and I asked her which of all the well known names was her favorite actor,

BOOK NOTES

NORTH ATLANTIC SEA WAY, by N. R. P. Bonsor. T. Stephenson & Sons, Ltd., Prescott, Lancs.

BROWSING IN BRITAIN by G. Peters Bray, Harry Smith Ltd., Vancouver

ver woman, has roots in Victoria. In years gone by her father was commander of the army garrison here; actually, he

Books — and Authors

NOT FOOTPRINTS, VERSE-PRINTS

"America, I Like You," by P. G. Wodehouse. New York: Simon & Schuster.

NO FOOTPRINTS

Young Reading

"Wild Like the Foxes"

Crime Corner

"The Man of Two Tribes"

LEONARD MALTIN

Missiles Point To Outer Space

WITH all the charges that America is trailing Russia in the development of intercontinental ballistic missiles it is heartening to hear a firm "no" form an avowedly non political writer whose beat is tomorrow's aviation.

Boys Keep B.C. Forests Green, Camps Clean

By ERITH M. SMITH

THE PEOPLE of British Columbia owe more than they know to the summertime activities of about 400 boys and youths—and, more, to the men behind them.

These are the lads who go out, most of them from high school, to work in the province's forests in one of two groups: under the Youth Training Plan, or as Fire Suppression Crews. Both are operated by the B.C. Forest Service.

The Youth Training Plan was devised [illegible] to train boys in the care and [illegible] of B.C.'s forests and to provide an extra [illegible] for the work that must be done each summer in the province's camping and picnic sites.

There's no [illegible] about that [illegible]. The boys work [illegible]. They [illegible] and study and hear lectures [illegible] related to the forests. And they eat hugely [illegible] and return home bronzed, heavier, stronger and healthy as pups.

MANY APPLICANTS

Season for the boys in the woods is from [illegible] to August 31 [illegible]

[illegible]

NOT TOO SOON

[illegible]

Applications are not considered before [illegible] each year. Because of this, district representatives of the service have been asked not to send out application forms before mid-December. This gives the boys and their families two weeks to fill out the required forms—they're [illegible] provide a complete description of the boy and include parent's permission and an official witnessing of the boy's birth certificate.

[illegible]

AGE GROUPS

Boys taken on under the Youth Training Plan must reach their 16th birthday by August 31 of the summer they're employed and be not over 18. Older youths, up to 21 years, are taken on in the fire suppression crews.

For their summer's work the younger lads are paid $3 a day the first year, $3.25 a day the second. They are provided with tents [illegible] board and [illegible] transportation as long as they stay on the job all summer.

Boys under Youth Training Plan clear campsite at Miracle Beach.

Fire Suppression Crew members load equipment for another call.

Burning wastes [illegible] campground at Miracle Beach.

The forest service is fully aware of its responsibility in taking over [illegible] of teen-aged boys for two months every year. With this in mind all planning is done with the utmost care.

Scattered throughout the province are 22 camps to which the boys are sent in groups of 10 or 12. Two camps are en[illegible] forest research work, [illegible] and [illegible] campsite at Miracle Beach.

MAJOR PROBLEM

Here the work consists of setting up new sites, clearing and caring for those in exist[ence] [illegible]

[illegible]

IDEAL PLAN

[illegible]

Recreation has definite place in camps for all boys.

[illegible]

KEEP BOYS HAPPY

[illegible]

However, Victoria boys often ask for work at camps in the far [illegible] want to come to Vancouver Island.

[illegible]

ANOTHER JOB

[illegible]

QUICKLY ON SPOT

[illegible]

[illegible] for next job.

[illegible]

ALWAYS ALERT

[illegible]

[illegible] workers [illegible] beauty of Canada's [illegible]

Hence the forest service [illegible] to the high schools and [illegible]

Pay for the [illegible] $[illegible] per [illegible] are provided.

[illegible]

Fire suppression crews got their start some years before the Youth Training Plan. The need for something of the sort was recognized in 1941 when [illegible]

[illegible]

EAGER TO RETURN

[illegible]

IMPORTANT PART

[illegible]

[illegible] photos from B.C. Forest Service.

LOCAL NEWS

The Daily Colonist.

(ESTABLISHED 1858)

CLASSIFIED
Telephone 3-4111

NO. 141—NINETY-EIGHTH YEAR | VICTORIA, BRITISH COLUMBIA, SUNDAY, MAY 27, 1956 | SECOND NEWS SECTION

Around the Island

Duncan Scene Of Concerts By Symphony

The Victoria Symphony Orchestra will present two Mozart concerts in the Cowichan High school auditorium at Duncan Wednesday and Friday evenings at 8.30 p.m.

Members of the orchestra including at least seven soloists will be the same as those who presented a successful series of Mozart concerts in Victoria recently, director Hans Gruber said.

Tickets are on sale at several stores in Duncan, Ladysmith and Chemainus at $2.50 for adults for both concerts and $1.00 for students for both concerts. There will also be a door sale.

Mr. Gruber said that unless at least [illegible] adult series tickets or their equivalent are sold by Tuesday "we may be forced to cancel the concerts."

* * *

ALBERNI — The city's old fire bell, a relic of Alberni's earliest days, is not for sale. A request from Tom Shewish to purchase the bell for the Indian village church was turned down by city council.

Mayor Ben Wright said the 700-pound bell, considered too heavy to be raised over the present fire hall, should be mounted somewhere for use as an auxiliary alarm.

* * *

LADYSMITH — Final returns of the Red Cross drive here have sent it up to $1,150, treasurer Herbert Clayton has reported.

* * *

COURTENAY—Application of Ernest Dresen of The Pas, Man., has been accepted by city council for the position of city engineer. Mr. Dresen has been with the C.N.R. for the past 11 years.

Nanaimo Water System

NANAIMO (BUP) — The Greater Nanaimo water system, when completed, will be ample for 65,000 people, C. F. Newcombe, chief commissioner, told Nanaimo Rotary Club Friday.

Tenders for the last phase of the $2,000,000 system will close June 11.

Mr. Newcombe estimated that the water board will have saved $100,000 on original estimates.

The project which entails moving a mountainside back 15 feet to complete the two-and-a-half-mile link may be delayed by the current woods closure that went into effect Thursday.

Mr. Newcombe told the meeting the system will be able to put 4,000,000 gallons of water a day into any outside area and handle 65,000 people and in a pinch, up to 80,000.

* * *

COURTENAY — A nomination convention has been called for July 7 at Bowser by the Comox Social Credit Constituency Association to name a candidate for the next provincial election. Dan Campbell and Harry Harris, both of Courtenay, have indicated their intention to let their names stand as nominees.

* * *

ALBERNI — A request for a plebiscite on store closing hours was received by city council from Alberni district joint labor council. The organization will be informed that a plebiscite would not empower council to amend the closing by-law as hours are set by petition of a majority of the merchants, officials said.

* * *

COURTENAY—Two money by-laws will be presented to the taxpayers of Courtenay by the city council shortly. One will be to raise money for a program of sidewalk building and the other is for the drainage of the north-west corner of the city. The engineer's report is still not completed so the exact amount of money required for these projects is not yet known.

* * *

ALBERNI — Aldermen Fred Bishop, Terry Newland, C. M. Brett have been named by council as an "exploratory committee" on B.C. centennial observances in this district.

Council decided that the committee should consult with representatives of other sections of the district in order that joint plans for the celebrations could be made.

Logger Injured

CAMPBELL RIVER — Fred Ruff, about 40, a bucker at Hall Point Logging on Sonora island north of here was flown to Lourdes Hospital Friday suffering a broken leg and chest injuries.

He was injured when a log he was bucking rolled on him but his condition is now reported as good. Making the mercy flight was Ron Reaville in a B.C. Airlines seaplane.

* * *

COURTENAY—Millar McGill has been named president of the Comox District Teachers' Federation, succeeding Archie Dick of Tsolum.

Other officers are Henry Schellinck and J. R. Hindle.

Named to the North Island District Council of the B.C. Teachers' Federation were Eric Haffenden, Archie Dick, Gus Vesterback, E. R. G. Richardson, Dan Campbell and J. R. Hindle.

LADYSMITH — Herbert McKeen succeeds Jack Ware as president of the Kinsmen Club here.

Other officers are D. R. McKinnon, J. D. Rogers, Gordon Peach and Douglas Matson. Directors are Jack Tukman, Bob Stillin and R. M. Atwood. J. S. Cliffe and Norman Slessor have become honorary members.

* * *

ALBERNI—A meeting of city council members and organizations and individuals interested in development of Stirling park will be held at the scene Monday, 7.30 p.m., to discuss plans for the area.

Compensation Asked

VANCOUVER (CP) — Action has been started in Supreme Court for Mrs. Oline Petrie of Campbell River, B.C., seeking compensation for the death of her husband here last Nov. 27.

Mr. Petrie was a passenger in a car which ran off a wharf into Burrard Inlet. His body and that of Daniel William Assu, a Cape Mudge fisherman, were found in the Assu car. Mrs. Petrie's suit is against the Assu estate and is based on the charge that the owner was guilty of gross negligence.

* * *

ALBERNI — A preliminary report on a proposed sewer system for the city, read at council meeting Friday night, includes a suggestion for the "lagoon" type of treatment plant.

The report from Associated Engineers Ltd. proposed that about 10 acres of land on the west side of Somass river be acquired for the Lagoon. Council authorized an enquiry of MacMillan & Bloedel Ltd. on the availability of a portion of lot five for the purpose.

The engineers stated that a number of independent systems will be necessary to serve the city because of the topography of the area. It is proposed that two systems would serve the main part of the city betwen Rogers creek and Kitcucksis creek with all sewage from below the 25-foot level to be pumped across the Somass through underwater pressure lines to the treatment works.

* * *

QUALICUM BEACH — Mount Arrowsmith branch of the Red Cross is organizing a blood donor clinic to be held in Qualicum Beach community hall July 10. Chairman is Mrs. Denis Taylor.

* * *

ALBERNI — City council has decided to ask postal authorities to provide stamp vending machines for the city and to have Alberni post office open to the public until at least 10 p.m.

Giant Plastic Lure

Billed as the largest of its kind in the world, this huge plastic sign will lure diners to the new Paul's drive-in, opening about June 7.—(Colonist photo by Jim Ryan.)

Water Spouts by 'Magic'

Newest Restaurant Last Word in Frills

By DAVE FRANCIS

Opening about June 7 under the largest plastic sign ever built in the world, is Paul's Restaurant, a super-modern drive-in costing $200,000.

Located on the west side of Douglas street between Chatham and Discovery, the [illegible] restaurant is surrounded on three sides with parking space for 44 cars.

Customers will be able to park in 24 spaces on the north side and receive car hop service, or park on the other side and walk into the restaurant.

OPEN KITCHEN

A counter surrounding a front kitchen, which is in open view of customers, will seat 60.

Booths have been located so that waitresses will not bump into customers. They are to serve food over the low inside wall of the booths, while customers enter from the outside.

The plastic sign, standing about 30 feet high at the front of the parking space, was built by Plexlite Plastics Ltd., of Vancouver.

Fluorescent lighting inside white plastic [illegible] sheet [illegible] illuminates the black letters [illegible] Restaurant.

Equipment in the restaurant is completely electric [illegible] and modern.

This includes four electronic water stations. A waitress simply has to place a glass under a spout and an electric eye turns the water on.

A walled-in up-to-date kitchen in the rear, much larger than the front-end kitchen, will prepare most of the food for the restaurant as well as for Paul Arts [illegible] other restaurants in the Dominion and Sussex hotels.

Most of the equipment is on wheels and can be easily moved [illegible] the [illegible] floor and plugged into floor outlets.

Equipment and food for serving customers in their cars is also located in the rear kitchen.

Contractor for the restaurant was W. M. Sutton and Sons of Victoria. Charles F. Craig of Victoria was the architect.

The restaurant will be open from 7 a.m. to 3 a.m.

For Tax Fund Proposal

Ash Wins Backing Of Voters' Group

A special committee set up by Saanich Voters' Association has fully endorsed Reeve Arthur Ash's proposal to use tax sale land funds for construction of an addition to the municipal hall.

Following a recent meeting with the reeve, the group urged the general membership of the organization to vote in favor of the financing scheme on a referendum ballot when the date is set by council.

Mr. Ash will outline the new council's achievements and future plans at the next general meeting of the association at St. Luke's hall, Cedar Hill cross road, Thursday at 8 p.m.

Ratepayers will be asked to support the Elk lake group's policy of developing their area as a park. The group will also seek a solution from the membership of the Gordon Head transportation problem through extension of bus lines or development of feeder lines.

Forecast Cloudy But Warm

Clouds will hang over Victoria most of today but the weather will be fairly warm.

The weatherman's prediction is for variable cloudiness and winds blowing from the south west at 15 miles per hour.

High temperature for the day is expected to be 62, with a low of 40.

LADYSMITH — More than $1,200 was realized in the Red Cross campaign for funds at Ladysmith, putting the branch here well over the top, campaign manager Mrs. C. F. Armstrong has reported. She said the public had been "exceedingly" generous in their donations and support.

Loyalty Probe Demanded

BCPC Accused of Favoring 'Big Boys' by Hiking Rates

Increased rates of the B.C. Power Commission have prompted an angry demand that "the motives and loyalties" of top commission officers be investigated.

A charge of breaking faith with electricity consumers and subsidizing "big industry and the B.C. Electric, Victoria," was levelled yesterday by the Mid-Island Electrical Association.

According to the association, percentage increases in cost, due to the new rate announcement Friday, will range from 11 to 14.

"The feeling in some quarters is that the motives and loyalties of the commissioners and top management of the B.C. Power Commission should be investigated," said the association [illegible] Nanaimo.

CALLS ON PUBLIC

[illegible]

[illegible] T. H. [illegible] them two months and the commission has not yet considered any proposals other than those affecting new contracts for large blocks of power.

"... from this we would assume that he meant the pulp mills and the B.C. Electric Co., Victoria," the statement said.

"It would appear that as so many of the marginal areas of B.C. have been supplied with power at the public's expense and have now become revenue-producing that now the 'big boys' of private industry want to move in and take over."

"At the same time that we have been notified of an exorbitant increase in rates, the B.C. Electric Co. in Victoria is revising its rates downwards to make electric heating a very attractive proposition. This despite the fact that the B.C. Power Commission is supplying power to Victoria which will now enjoy [illegible] served by the B.C. Power Commission."

ALL USERS

[illegible]

Here is an example of rates [illegible] Electrical Association.

At [illegible] the home R3 rates:

Consump.	Prev. Cost	New Cost
500 kwh	$12.66	$14.07
1000 kwh	$16.45	$19.85
2000 kwh	$24.01	[illegible]
3000 kwh	$31.16	$48.20

"We can assume from these figures it will no longer be an economic possibility to heat a home with electricity," says the association.

This May Mean You

Fame and Fortune Await Miss Canada

There's a hunt on ... for the most beautiful girl in Canada.

Some happily endowed young lady, between the ages of 18 and 26, is going to win the Miss Canada pageant queen's award, pocket $1,000, pack gift luggage with a magnificent wardrobe, travel by air to London, where she will take a screen test, and return to participate in the Miss America contest at Atlantic City.

And fame and more fortune could await her there.

The Miss Canada contest is sponsored here by the Hudson's Bay Company, which has assorted prizes for the winner and 10 finalists and the Odeon Theatre group.

A LONG HAUL

It's a long haul to the ultimate victory. [illegible] the Victoria winner goes [illegible] June 28 [illegible] he selected at Vogue Theatre [illegible] B.C. queen [illegible] to Hamilton [illegible] expenses [illegible] for the Miss Canada final July 2 to 7.

For the Canadian queen comes the trip to England, the screen test and the opportunity to compete for the Miss America title and $26,000 more in prizes.

Entries close June 10. Elliott Brown, Odeon manager here, said last night.

The Victoria contest will be June 11-15.

"We think we have every prospect of producing a Miss Canada, if not a Miss America, right here," he said. "Victoria and district is famous for the beauty of its young women."

Entry forms and rules can be obtained from the Hudson's Bay Company store, the Odeon or Plaza Theatre.

Victoria judges have yet to be selected.

MARILYNNE TOO BUSY

Marilynne Dixon, chosen Miss Victoria at the [illegible] and later named May queen, declined to enter the new contest.

"I would like to take part," she told The Daily Colonist. "But I'll be busy enough as it is getting ready to represent Victoria at the PNE in Vancouver in August."

Forest Infractions

Fire Equipment Law Broken by Loggers

Two south Vancouver Island loggers were fined in Colwood RCMP court Friday for infractions of the Forest Act in regard to fire fighting equipment.

S. E. Arden, operating in the Malahat district, was fined $50 and $4 costs and Gerald Van Humbeck, Goldstream district, fined $25 and $4 costs.

Arden pleaded guilty to the charge. Van Humbeck entered a plea of not guilty but was convicted.

Forest Service officials said both operators had some fire fighting equipment but it was not what is specified in the Forest Act.

Office Group Elects Chief

Floyd Guillot, director of Industrial Finance and Thrift Corp., New Orleans, has been elected 1956-57 international president of the National Office Management Association, it was learned here last night.

Lesson in Safety

His first lesson in industrial safety campaigns doesn't mean too much to three-year-old Donald [illegible] [illegible] [illegible] Forest Products Victoria plywood plant, was the highlight of the plant picnic at The Chalet, Deep Cove, Saturday afternoon. For the second successive year the company's Victoria plant led the plywood mills of the province in accident prevention.—(Colonist photo.)

Reprisal Gesture?

Vandals Smash Up 18 School Windows

LADYSMITH — Vandals believed to have been "hot rodders" acting in reprisal for being denied entrance to the school grounds have smashed 18 windows in the Junior Senior High school here.

The windows, including two [illegible] between Friday [illegible] Saturday [illegible] Damage was estimated at $150.

Also smashed were six windows in a new greenhouse at the back of the school, a project of the industrial arts class.

Officials laid the blame on out-of-town hotrodders and [illegible]

[illegible]

We think they [illegible] to blame [illegible] for being kept off the grounds [illegible] RCMP are investigating.

Sidney Driver Clocked at 90

A juvenile driver clocked by a RCMP car at a speed of 90 mph on the Patricia Bay highway Wednesday was fined $25 and $5 costs in juvenile court yesterday. His licence was suspended six months.

Another juvenile was placed on probation for six months and charged $5 in costs in the same court for careless driving in Sidney.

City Lad Second In Roadeo

Victoria high school student David Wright, 17, 1180 May, placed second among some 30 teen-age drivers from all parts of the province in the B.C. finals of the Junior Chamber of Commerce Roadeo in Vancouver yesterday.

Individual championship was won by [illegible] of North Vancouver, who received 601 of a [illegible] possible points. The Victoria youth was awarded 588 points.

Winning driver will represent the province at the national competitions in Ottawa July 20.

Interest Quickens . . . . . . In Colonist Contest

Island Fishermen Angle for Crests

By ALEC MERRIMAN

Anglers all over Vancouver Island are out this weekend attempting to win one of the King Fisherman Prince Crests which will be awarded by The Daily Colonist this month.

Forty crests will be given away this month including 20 to the fishermen catching the biggest spring salmon, and the same number to trout anglers.

In addition The Daily Colonist will award a hidden weight prize to some lucky subscriber who has caught and entered a fish this month in the King Fisherman contest.

Spring salmon have provided most of the sport in the contest which opened May 1, and so far 13 entries have been received in this category. Many weigh-in stations still have to report.

It appears that it will take at least a 12-pounder to win a crest this month, for already weighed in are five springs over 20 pounds and six over 15 pounds. But all fish registered by Colonist subscribers will be entered in the hidden weight contests, both for this month's prize and the motorboat and other prizes at the end of the contest.

Bob McDonald's 28-pound 11-ounce spring caught at Deep Cove will be hard to beat this month. Spring entries have come from all over the Island.

Any Vancouver Island resident may enter The Daily Colonist King Fisherman contest. Subscribers to this paper are eligible for trophies, crests and all merchandise and hidden weight prizes, but non-subscribers may only compete for trophies and crests.

However, anglers may subscribe to the Colonist at any one of the more than 80 weigh-in stations, and if a subscription is ordered before going fishing any fish caught is eligible for all phases of the contest. One subscription covers the entire family.

The contest continues until Oct. 31 and Prince Crests will be awarded each month for the 20 top fish caught in each category—trout, coho, tyee and spring salmon.

Engagement of Interest

Mr and Mrs. E. G. Whiting, Estevan avenue, announce the engagement of their daughter, Donna Llewelyn, to Mr Peter John Bruton, son of Mr. and Mrs A. E. Bruton of Wellington, New Zealand. The marriage will take place later in the year.—(Colonist photo by Jim Ryan.)

June Wedding Date Announced

Mr and Mrs L. W. Rogers announce the engagement of their daughter, Jennifer [illegible] to Mr Arthur Maddison, son of Mrs. W. T. Maddison and the late Mr Maddison of New Westminster. The wedding is to take place June 23 at 7 p.m. in St. George the Martyr church, Cadboro Bay. The bride will be attended by Mrs. Dennis Maddison, sister of the bridegroom, as maid of honor, and Mrs Bernice Perfect and Miss Patricia [illegible] as bridesmaids. Mr Lawrence Maddison will be best man for his brother and the bride's brother Mr Clive Rogers will usher with Mr Brian Wright.—(Photos by Jones Studio.)

Mr. George Geddie Married To Toronto Girl Yesterday

[illegible]

The bride's waist-length gown of pale pink French silk was styled with a short sleeved [illegible] and portrait neckline [illegible] in pearls. [illegible]

After a motor trip through the [illegible] States Mr. and Mrs. Geddie will take up residence at [illegible] Victoria. [illegible] groom's mother, Mrs. W. W. Geddie [illegible]

New Members Join Legion

The Ladies' Auxiliary of the [illegible] Branch [illegible] Legion met recently [illegible]

Two new members, Mrs. E. [illegible] and Mrs. A. [illegible] were initiated.

Plans were made to hold a rummage sale on Wednesday, May 30, in the club room [illegible] street from [illegible]. Articles will be picked up by phoning Mrs. [illegible] before Wednesday.

Clubs, Societies

Canadian Daughters' League No. 5 to hold social meeting Monday at 8 p.m. in Orange Hall.

* * *

The WA to the Royal Jubilee Hospital will meet on Wednesday, May 30 at 2:30 p.m. in the nurses' home.

Personal Mention

Col and Mrs. W. H. V. Matthews entertained at dinner at the Union club last evening for Miss [illegible] whose marriage takes place on Saturday. [illegible]

* * *

Arriving from England Today

Mrs. Rowland Page[illegible] will arrive today by plane from England to visit her brother Mr. Robin Crar[illegible] 1214 Roslyn road.

* * *

From Sacramento

Miss Ethel Hall RN of Sacramento, Calif. is spending a few days holiday in the city and is a guest at the Swedish [illegible]

* * *

To Visit Abroad

Mr. and Mrs. W. R. Parker, [illegible] Foul Bay road are leaving June 1 via CPA Polar Route for a two-month trip [illegible] [illegible]

* * *

Visitors from Rochester

Dr. [illegible] Rochester and Mrs. Bedford arrived in Victoria last evening. They will visit Dr. Bedford's parents Capt. and Mrs. W. Bedford, [illegible] Beach drive.

* * *

Drive to Detroit

Mrs. Charles Perry has been staying with her brother Mr [illegible]

* * *

Evening Party

[illegible]

* * *

For Traveller

[illegible]

* * *

Bride Honored

[illegible]

* * *

Baby Christened

[illegible]

* * *

Shower Party

[illegible]

KEEP COLOR

[illegible]

Elenore Straith Bride Of Nelson A. Crisp

A wedding of wide interest took place [illegible] Church [illegible] Crisp. Rev. A. J. [illegible] assisted by Dr. W. G. Wilson officiated at the ceremony for the daughter of Mr. and Mrs. A. D. Straith, [illegible]

Four large baskets filled with [illegible] decorated the chancel. [illegible]

Entering the church with her father, the bride was lovely in her gown of [illegible] [illegible]

Names of Scholarship Winners Announced

[illegible]

Brentwood Tea Realizes $95

[illegible]

NEW JANTZEN SWIM SUITS ARRIVE AT SCURRAHS

[illegible]

Benjamin Moore paints
1116 BLANSHARD
PHONE 3-0537
Len Glancy
paints & WALLPAPERS

FOR LADIES ONLY!
IF that unsightly and unwanted hair is making you feel unhappy and conscious, telephone 2-0614 or write for a free consultation with our lady technician who will be pleased to arrange an appointment for you.
Treatments and consultations by appointment only Mondays through Saturdays (excepting Thursdays).
Telephone 2-0614
Victoria Electrolysis Centre
315 Campbell Bldg.
1029 Douglas St.

McCALL BROS
The Floral Funeral Chapel
A background of proven dependability to exactly the service you would choose
1400 Vancouver St. 4-2012

TIME for Graduation
MOST WANTED GIFT!
At Francis Jewellers you will find the finest selection of world-renowned watches
For accuracy and unfailing performance choose from one of these famous makes—

BULOVA, from	$29.75	GRUEN, from	$29.75
ELGIN, from	$47.50	OMEGA, Ladies' Watches, from	$79.50
LONGINES - WITTNAUER, from	$37.50	OMEGA, Men's Watches, from	$75.00

SPECIAL, Ladies' 17-Jewel Swiss Movement $16.50
SPECIAL, Men's 17-Jewel Waterproof, Shockproof $19.50
Convenient Terms — Without Carrying Charges
Francis JEWELLERS 1210 DOUGLAS
F. W. FRANCIS LTD. Phone 4-7611

DID YOU KNOW .. by Heaney's

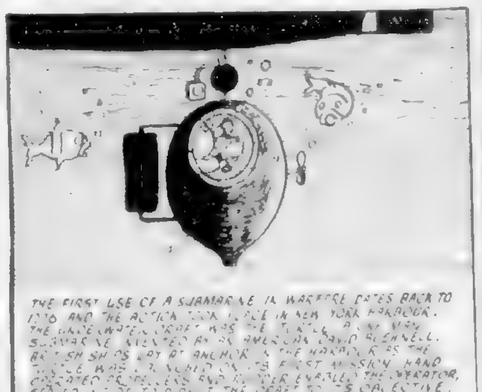

THE FIRST USE OF A SUBMARINE IN WARFARE DATES BACK TO 1776 AND THE ACTION TOOK PLACE IN NEW YORK HARBOUR. THE UNDERWATER CRAFT WAS THE TURTLE, A ONE-MAN SUBMARINE INVENTED BY AN AMERICAN DAVID BUSHNELL. BRITISH SHIPS LAY AT ANCHOR IN THE HARBOUR AS THE TURTLE WAS LAUNCHED ON ITS FIRST MISSION. HAND OPERATED PROPELLERS AND RUDDER ENABLED THE OPERATOR, SEALED INSIDE, TO DIRECT THE CRAFT TO ITS OBJECTIVE. A SINGLE BOMB CARRIED ON THE OUTSIDE WAS ATTACHED TO A LARGE WOOD SCREW WHICH COULD BE TURNED FROM INSIDE. THE PLAN WAS TO RISE UNDER THE ENEMY SHIP AND TURN THE SCREW INTO THE HULL LEAVING THE BOMB TO EXPLODE BY A TIMING DEVICE. THE TURTLE REACHED THE ADMIRAL'S SHIP OF THE BRITISH FLEET BUT THE ATTACK WAS A FAILURE - THE REASON, METAL CLAD BOTTOMS ON THE BRITISH SHIPS. BUSHNELL'S TURTLE HAD MANY BASIC FEATURES FAR MORE SUCCESSFUL THAN WAS REALIZED AT THE TIME HOWEVER A HUNDRED YEARS PASSED BEFORE THE SAME PRINCIPLES WERE IN USE AGAIN FOR SUCCESSFUL UNDERWATER NAVIGATION.

MODERN METHODS OF TRAVELLING OVER VAST HIGHWAY NETWORKS HAS KEPT PACE WITH OTHER MEANS OF TRANSPORTATION OVER THE YEARS. TODAY A GIANT ALLIED VAN CARRYING THE CONTENTS OF THREE HOMES OVER MILES OF SMOOTH HIGHWAY IS AN EXAMPLE OF A BETTER METHOD OF DOING THINGS NOT DREAMED OF EVEN HALF A CENTURY AGO. ARRANGING A DISTANT MOVE IS SO EASY TOO - JUST A PHONE CALL TO HEANEY'S PLACES THIS CONTINENT-WIDE SERVICE AT YOUR COMMAND.

AGENTS FOR ALLIED VAN LINES
HEANEY'S

NOW—At ROSE'S
NO TRADE-IN NEEDED
on a magnificent new
1956 BULOVA

THE NEW BULOVA "PRISCILLA"
A new world of diamond beauty! 17 jewel precision accuracy! Dazzling with genuine diamonds! Exquisitely fashioned dial!

BULOVA "NAVIGATOR"
17 jewels! Certified waterproof! Shock resistant! Unbreakable mainspring! Anti-magnetic! Radium hands and dial!

Yes, it's true! You don't have to trade in your old watch to own one of these magnificent Bulova masterpieces. But if you want to trade in, we'll be happy to give you a generous allowance! And—

EASY TERMS
NO CARRYING CHARGES
1317 DOUGLAS ST.
ROSE'S LTD
JEWELERS

Paris Goes Gay

By BARBARA MILLER

PARIS (UP)—Paris dress [illegible] greeted the [illegible] temperatures and summer [illegible] with [illegible] [illegible] fashion [illegible].

Flowered [illegible] and [illegible] [illegible] [illegible] [illegible] [illegible].

[illegible]

The season's new [illegible] [illegible]. As [illegible] can be [illegible] than the Paris [illegible] [illegible].

[illegible]

A [illegible] [illegible] [illegible].

[illegible]

Most [illegible] the white [illegible] and [illegible] with a [illegible] studding the [illegible].

In the [illegible] [illegible] the eye [illegible] [illegible] and blue [illegible] [illegible] the white [illegible].

[illegible] was [illegible] [illegible] [illegible].

[illegible] than [illegible] [illegible] this season.

[illegible] [illegible] [illegible] [illegible].

[illegible] cotton [illegible] [illegible] [illegible] [illegible] have [illegible] beach towels and parasols.

June Ball Hostesses

Mrs. Paul Taylor, Mrs. Fred Norris and Mrs. Richard Bass will be among those acting as hostesses at the June ball at HMCS Naden on Friday, June 2. The ball, held for the first time last year in farewell to Admiral J. C. Hibbard, proved to be the outstanding social event of the season. This year it is expected to be even more popular. Preparations for the fabulous flora displays and decorations are already under way. A fountain set in a rock garden with colored lights will be placed in the centre of the ballroom and suspended from the ceiling will be huge revolving silver spheres glistening with lights and sprays of rose-colored blossoms. A profusion of flowers will be placed in all the rooms. The entrance to the gymnasium building will be aglow with lights and the swimming pool will have a special decoration, an eight-foot-high replica of St. Edward's Coronation Crown centred with indirect lighting. (Colonist Photo by Jim Ryan).

Famed Racing Driver, Aly Khan Vie for Kim

By NOEL ANTHONY

PARIS (NANA)—Just two weeks ago I reported that Aly Khan had cast approving eyes on film-star Kim Novak at Cannes and hazarded the guess that they'd be seeing each other again quicker than you could say "Rita Hayworth."

Well, the other night in one of the better Paris night spots Kim was seen dancing like an angel with Aly. She didn't seem to have a care in the world. But Aly, who usually gets the last ounce of fun out of a night's dancing, looked remarkably pensive.

Now here's another secret. Something odd has happened to Aly — something he's not used to. He has a rival for the attentions of the fair Miss Novak — a younger rival too, with plenty of glamor attached to his name.

The rival: Britain's No. 1 auto racer, Stirling Moss.

Though not in the Aly Khan class as regards world's wealth, Moss does pretty well for himself, drawing a weekly wage of $1,200 for driving the famous red Maserati cars. He thus qualifies for the first flight of Europe's most eligible bachelors.

Still, there's no real need for Aly to be [illegible]. Moss changes his girl friends as often as he changes gear. And he performs both feats with the ease that comes of long practice.

"I never promise marriage to a girl," says Moss. "I'm absolutely honest about it. I won't marry till I've finished racing. I don't want a family on my mind every time I climb into the cockpit."

* * *

Darryl F. Zanuck, perhaps the last of the great Hollywood moguls, wants to stay in Europe as an independent producer now that he has thrown in his hand as production boss of 20th Century-Fox. But while the legal battle is going on, Fox says he just can't quit like that. He's got to fill in his time. So he's become almost a fixture in the casinos of France.

Every night, with constant companion Bella Darvi, he's at one or another, cigar in mouth, looking like a tired five-foot-five moustached version of Humphrey Bogart.

Baccarat is Zanuck's favorite gamble, the stake $3,000 on the turn of a card. His best winning night was $30,000. But he loses more often than he wins.

* * *

The authorities are now levying a special tax on foreigners renting furnished apartments in Paris. If you don't pay, they seize the landlord's furniture.

De Gaulle Courted

Paris is sending extra police to the sleepy little hamlet of Colombey-Les-Deux-Eglises, 100 miles from here. A crime wave? A tax revolt? No, nothing so mundane. The cops are needed to cope with the amazing rush of important names from Paris who want to call on the village's most celebrated inhabitant, Gen. Charles de Gaulle.

Mendes-France, Antoine Pinay, Robert Lacoste, even fire-brand Pierre Poujade — all are now declaring fervent[ly] that de Gaulle was right 10 years ago when he quit politics because he found the French constitution unworkable in its present form.

The reason: The worsening situation in Algeria, which began as a police action and has now become a full-scale war.

More and more responsible politicians, France does have a few, want de Gaulle to come back to power. But the old war horse answers crisply: "I will take over the leadership of the Republic on two conditions: (1) The present assembly must be dissolved. (2) Adoption of a new constitution based on the American system of president and congress."

His chances: Almost a certainty if France loses Algeria.

* * *

Charles Ritz, boss of Paris' swankiest hotel, has left for Scotland for a fishing holiday with his old buddy, the Duke of Roxburghe. They used to cast flies together on Norway's famous fishing rivers till the Duke claimed that his salmon in Scotland were cleverer and better fighters than any other in the world.

Ritz — he's one of the world's finest anglers — maintained that fish, including salmon, are just as stupid wherever you find them.

Within an hour of arriving at the Duke's Scottish home, Floors Castle, Ritz was out with his rods.

Latest bulletin: After three days he hasn't yet caught a Scots salmon.

Intriguing Sheath

By TRACY ADRIAN

This sheath is one that will be going to the best places around town and at country clubs during the summer months. It is a most sophisticated model designed to be an intriguing choice for the [illegible].

The dress is of acetate and cotton with a look of taffeta. Its cape collar ends in a deep V front and back and there is a little rosebud for decoration in front. The skirt has a free floating panel at each side of the back and two side pockets at the hipline. A line of black velvet edges the collar.

Men May Open Strongholds To Women—as Last Resort!

By BERNARD KAPLAN

LONDON (NANA)—Many famous London clubs, [illegible] [illegible] [illegible] [illegible] [illegible] [illegible] [illegible] [illegible].

So far, the obvious [illegible] of [illegible] membership [illegible] the woman member [illegible] has kept it from getting any farther than the committee stage.

The club's difficulties stem from [illegible] membership and rising costs. The time is gone when gentlemen of leisure and [illegible] [illegible] [illegible] [illegible] [illegible] [illegible] [illegible] [illegible] in London that still have waiting lists. The rest are looking for members.

They engage in a very [illegible] though quiet competition to recruit new men from among bright prospects up from Oxford and Cambridge, newly successful young politicians and the like. Even a few Americans living here have been asked to join.

To attract new members and keep the old ones, the clubs have striven to keep prices down. The average annual fee is about $[illegible] [illegible] more than it was before the war. Dues [illegible] are [illegible] to the prewar level.

Faced with the sharp rise in the cost of food and liquor and above all in the wages demanded by cooks, waiters and other staff, many of the clubs are clearly headed down the road to bankruptcy.

Fashion Show Models

Janice Peetz, left, Deborah George and Terry Neal will be among the youthful models displaying high fashions at the annual VON children's fair on Saturday, June 2, at Carnarvon Park, under the auspices of the Junior Auxiliary to the VON. The fashion show is just one of the attractions. There will be a variety of games, pony rides, and a doll house filled with dolls and dolls' clothes. The fair will be officially opened by Miss Elizabeth Riddell, supervisor of the VON, following a children's fancy dress competition which will be judged and prizes distributed at 1.45 p.m. (Colonist Photo by Bud Kinsman).

Stagestruck Girls Throng Broadway

By WARD MOREHOUSE

NEW YORK (NANA)—Thousands of girls swarm into New York every year in quest of fame. Some want to be models, dancing is the goal of others, many want to be singers and actresses.

Fifty-five of these career-seeking girls are now living at the Rehearsal Club, [illegible] which after 43 years of operation finds itself jammed to capacity. There's seldom an empty bed at the club, never a vacant room.

Rehearsal club guests now pay from $18 to $21 weekly. For this they get a bed and two meals [illegible]. Some girls have the luxury of single rooms, others double up. There are often three in a room.

Girls now at the club range from the late teens to the early 30s. Several are currently appearing in Broadway shows. At least a dozen of those now living at the somber-looking four-story brownstone in Manhattan's west fifties have been in Broadway productions.

Many of the young people coming to New York with a yearning to conquer it get here with enough money to carry them along for a few months or with the assurance that they can write home for funds when urgently needed. And it's traditional for the girls to go out and look for other work while they're waiting for the jobs that they're really seeking.

Some of the ambitious girls get temporary employment as theatre ushers, some work as waitresses and as sales girls in candy shops. Places in doctors' offices have been known to provide pocket money, and those whose versatility includes typing and possibly shorthand frequently get hired in secretarial capacities.

Take the Rehearsal Club's personnel as of right now. There's Ann Mortimer, 19. She's a dancer — ballet, tap and acrobatic. She came to New York from New Jersey a year ago. She has appeared at the Radio City Music hall and at the Latin Quarter. She feels that she can't miss stardom if she sticks to it, and she will.

Jo Anna March, pretty and intelligent and a graduate of the University of Kansas, has had considerable television experience. She's joining the Actors Studio and she's quite hopeful about finding what she wants in the Broadway area.

Joan Butterfield, 21, has been a dancing rockette. Willow Ross, from Toronto, has done some modelling. She wants a good dramatic job.

And then there is Patti Ann Rra, who has a dance studio in Hartford. She is currently dancing in "Mr. Wonderful." Marvin Hewes, singer, dancer and actress. Patricia Sloan has had a great deal of experience in stock and in television. Christina Gillespie, 19, five feet two inches, had training in England and has talked to Gilbert Miller about a part in his fall production of "Reluctant Debutante." She'll probably get it.

Deep Cove Operetta

"Magic Seasons", an operetta to be presented in North Saanich High School on June 8 and 9, will have 85 school children from Deep Cove in the cast. The characters in the operetta are fairy-like creatures and flowers of the four seasons. The three little girls pictured above, from left to right, are Judy Darkes, a rill, Mary Couling, a snowflake, and Lee Batchelor, a prologue fairy. (Colonist Photo by Bud Kinsman).

Long List of Acceptances Pour In for Naden June Ball

[illegible]

Comdr. Lt. and Mrs. J. D. Dobie, Mr. and Mrs. H. D. Foster, Condr. and Mrs. B. F. Gurley, Lt. Condr. and Mrs. Wilfred Davenport, Mr. and Mrs. Wm. MacGillivray, Lt. and Mrs. G. J. McKenzie, Mr. and Mrs. E. H. Watchorn, Mr. and Mrs. H. S. Roy, Mr. John F. Wood and partner, the Marquis A. De Rodil Saez, Lt. Condr. and Mrs. H. MacWilliam May, and Mrs. P. D. Crofton, Lt. and Mrs. G. Shore, Lt. Condr. and Mrs. A. M. Cockerim.

[illegible]

The Hon. and Mrs. Eric Martin, Lt. and Mrs. L. P. Glover, Mr. and Mrs. V. G. Pinhorn, Mr. and Mrs. Hugh Stephen, Mr. and Mrs. I. Muir Bend, Col. and Mrs. R. Russell Ker, Mr. and Mrs. Walter White, Lt. and Mrs. I. C. Martin, Mr. and Mrs. H. B. Elsworthy, Mr. and Mrs. S. Moore, Lt. and Mrs. J. P. Gould, Mr. and Mrs. Harold Husband, Mr. Peter King and partner, Mr. and Mrs. H. Beaseldale, Capt. and Mrs. W. I. Stance.

[illegible]

Capt. and Mrs. A. B. Holms, Lt. and Mrs. W. M. Jackson, Lt. and Mrs. T. M. Evans, Lt. and Mrs. G. N. Selby Smith, Mr. and Mrs. Wm. Eth, Lt. Condr. and Mrs. I. O. Pearson, Mr. and Mrs. C. W. Halford, Lt. Condr. and Mrs. Rowland Brown, Mr. and Mrs. Sidney Normington, Lt. and Mrs. W. F. Thomas.

[illegible]

HMCS Sorel: Mr. and Mrs. Maurice Gillespie, Mr. and Mrs. E. Haddow, Commdr. and Mrs. H. F. Pate, Mr. and Mrs. Gordon Vincent.

Mr. and Mrs. K. R. Sutherland, Mr. Rob Roy, Margaret Lee and Mrs. Buffam, Capt. and Mrs. J. A. A. George, Mr. and Mrs. Geo. Ord, Chief and Mrs. [illegible]

[illegible]

Mrs. M. Robertson, Lieut. and Mrs. J. A. S. Kelly, Mr. and Mrs. F. C. Lewis, 1 and Mrs. A. Burton, Mr. and Mrs. Martin Cave, Mr. W. R. Bent.

[illegible]

Battle Rages Over Uppers and Middles

By EILEEN LEAROYD

[illegible]

* * *

[illegible]

* * *

[illegible]

* * *

[illegible]

Upper classes vs. Middle Classes. There appears to [illegible] England over the difference between [illegible]

[illegible] according to aristocrats like [illegible] Mrs. Mitford. Her sister Unity was much admired [illegible] the perfect Nordic woman. Later she shot herself [illegible]

[illegible] "What" and lavatory [illegible] "middle classes" say "serviette" [illegible] "toilet paper."

[illegible] write than use the telephone. They would [illegible] "dress for dinner?" but rather, "Are we [illegible] the middle-class lunch (luncheon is passé) [illegible] dinner.

[illegible] drink. Never say "Cheers." In [illegible] sometimes do just to watch them. Lounge [illegible] mention this so we'll all know how to behave when we go to England.

[illegible] to hear about the "what" vs. "pardon" as [illegible] although I have no titles and absolutely no money [illegible] I am nevertheless [illegible]

[illegible] "WHAT" at people I couldn't hear [illegible] rude and ill mannered. Now I know [illegible] I am an aristocrat.

[illegible] memory that she [illegible] the skin may simply need a good brushing with warm soapy water. Then rinse and dry thoroughly and coat with countless nail polish.

PEO To Meet At Empress

The PEO Sisterhood of Victoria [illegible] provincial convention [illegible] and Saturday. The [illegible] at the Empress Hotel. Mrs. Harry Hodgson, president, [illegible] will be in the chair and delegates will attend from Vancouver, New Westminster, Port Moody, Rock, Kamloops, [illegible] Penticton and Victoria.

Chapters AY-AI and AL-AW [illegible] hostess chapters for the convention with Mrs. H. [illegible] Gaspard, Mrs. W. A. McDonald and Mrs. Peterson acting as the convention committee.

FOR SENIOR CITIZENS

A senior citizens banquet will be held at Lady Temple, 1415 Blanshard street, Saturday, June 9. Supper will be served at 7:30 p.m. There will be an invitation for 65 people and those wishing to attend may phone Mrs. M. [illegible] at 7-[illegible]. A musical evening will follow the supper.

Montague BRIDGMAN LTD.
China - Crystal - Gifts
611 Government St. Phone 3-[illegible]

Christening Today

Young Dennis Peter McKechnie, the four-month-old son of Mr. and Mrs. Peter W. McKechnie, pictured above with his two-and-a-half-year-old sister, Megan, will be christened today at a ceremony in St. Alban's church. Rev. W. E. Greenhagh will officiate, and godparents will be Mr. and Mrs. John Mundy and Mr. Kenneth Middleton. Maternal grandparents are Mr. and Mrs. Ernest Harris, Linden avenue, and paternal grandmother is Mrs. P. McKechnie, Cadboro Bay road. The baby's great-grandmother is Mrs. M. Harris. A tea will be held following the ceremony at the home of the baby's parents, 2181 Kingsley street. (Photo by Fredon Studios.)

Dinner Marks Opening Of Lodge by New Owner

[illegible]

Sheath-Slim for Summer!

PATTERN OF A CASSINI ORIGINAL

PROMINENT DESIGNER

PATTERN A686

by Oleg Cassini

Oleg Cassini, American designer famous for gowning [illegible] Intense black was poured into the designer's linen original — then lit with a stark white bow. Sparkling shades of [illegible] pleasure. And a pleasure [illegible] in your very own Cassini [illegible]

Pattern A686 is available in Misses' Sizes 10, 12, 14, 16 and 18. Size 16 requires 3 yards 39-inch fabric.

Send 50 cents (in coins) for Pattern A686 to The Daily Colonist Pattern Department, 60 Front street west, Toronto, Ont. Please print plainly your name, address with zone, style number and size.

Next week—Watch for prominent designer release by Peg Newton.

Brisket Point Practical, Tender and Tasty Meal

By EDITH SMITH

The social editor said: "Why don't you write us a column on cooking?"

Naturally, I was taken aback. Then a shock. Then a process. Then the idea began to germinate.

Let's get the bad news out of the way first, though. Even if there weren't a chance that the family and especially the male might read it, I'd have to confess I'm [illegible] kitchen type [illegible]

But there are a few memories involving camping days or home emergencies. And there are a few ideas.

Just for the record, too, I won't work over the old theme that men must be the best cooks because all famous chefs are men. Nor will I give more than passing mention to the fact that the two experts on cooking who have done best in the TV quiz shows are men.

Let's just say I know what I like and, sometimes, I know how to get it that way.

One never to be forgotten memory was a camping breakfast more than 25 years ago. It was very simple too — just eggs, bacon, fried potatoes, coffee.

[illegible] good? The eggs was on the [illegible] and was an open grill over the fire. The bacon was cooked [illegible]

[illegible] brisket.

With six meat eaters in our family (not counting the dogs) steak is a seldom thing. However, in cooking it, I reverse the old kettle theory and watch the steak closely. Into a hot pan over a hot fire, over quickly, over again and keep it moving until done to taste: rare, medium or well done.

[illegible]

Lime was water. I learned [illegible]

[illegible]

Why not this Weekend?

See The Butchart Gardens

25 Acres of Loveliness. Your Gardens a One-A-Day and of Flowers [illegible]

"FOR SOMETHING NEW AND DIFFERENT"
IT'S THE PICCADILLY SHOPPE
FOR • SHORTIES • SWEATERS • SUITS • BLAZERS • COATS
Piccadilly Shoppe
1017 GOVERNMENT ST. (Corner Fort) 4-7332

EATON'S
Mayfair Beauty Salon

Special!
SPRING BLOSSOM
Permanent Wave includes haircut!
Wash-in-Waterwave Appointment!

A gentled feminine hairshaping · petal-curled to last!
A flash of your brush — it's in place!
Telephone 2-7141
You may use your charge account
In a hurry?
SPRING BLOSSOM
haircut alone solves your problem

PLEASE PAMPER ME

PHONE 3-8133
Protect Your Furs! Store with a Furrier
VICTORIA FURS
831 FORT 3-8133

FREE PARKING
For the Convenience of Friends Attending Funerals We Have Arranged for FREE PARKING AT LOT, NEXT TO CHAPEL GARDEN
Ask for Your Check From Parking Lot Attendant
HAYWARD'S CHAPEL
Est. 1867 — 734 BROUGHTON — Phone 3-5614

Your Glasses Are YOU
Modern Frames are gay, colorful, exciting. Call at either of our two offices and let us help you choose a style and color that will be just right for you.
We Maintain a Wide Selection of Modern Frames
Prescription Optical
233 Tourism Building, 625 Fort Street — and — Medical Arts Building, 1144 Pandora Ave.

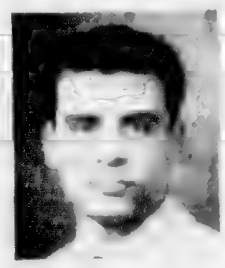

Now at EATON'S Beauty Salon
Mr. George
Head Operator and Hair Stylist, who pioneered our permanent waving staff. Let Mr. George advise you with [illegible] on your new hair style.
EATON'S—Mayfair Beauty Salon Phone 2-7141
T. EATON Co.

The Travel Column

CPR's Thumb Hooked Deep in Tourist Pie

By DAVID BROWN

[illegible]

Now for the first time in its history Canadian Pacific Air lines is offering air land sea tours of Canada, ranging from four to [illegible] days and using all CPR facilities.

Visitors from abroad will be able to take advantage of the package offering in Canada aboard a CPA Empress of the Air [illegible] then travelling across Canada by rail on the famous Canadian Pacific Transcontinental [illegible] Rockies and Canadian Rockies [illegible].

One west coast four day tour will circle Greater Vancouver, Nanaimo and Victoria and will cost $80 including meals, hotels and all transportation.

[illegible]

* * *

The spotlight is off Monaco at least for the present but the real hero of the whole romance never entered it. He wasn't even invited to the wedding.

[illegible]

Hollywood read it and snapped it up. They called in Grace Kelly and Cary Grant whisked them off to Monaco where the scene was laid and filmed away.

[illegible] called "To Catch a Thief."

Hollywood read it and snapped it up. They called in Grace Kelly and Cary Grant whisked them off to Monaco where the scene was laid and filmed away.

[illegible]

A modest man with a fine sense of humor Mr Dodge does not boast of being responsible for the year's great romance, nor did he feel particularly slighted at not being on the guest list.

[illegible]

To Enjoy Candy Is a Treat

Welch's
CANDY SHOP
745 FORT ST.

Re-weaving—Invisible Mending

[illegible]

A round trip and 10 days in

BRITAIN

could cost as little as $530

For details, write to The BRITISH TRAVEL ASSOCIATION DEPT AC 28 [illegible] ADELAIDE STREET WEST, TORONTO, ONTARIO, or consult your local travel office.

New Vacation Fun!
VAGABOND CRUISES

[illegible] Between Vancouver [illegible] Haida, Alaska and the Queen Charlotte Islands.

VACATION FUN. Don't wait [illegible] see or phone today for folder, facts and reservations.

★★★★ Vacations BLANEY'S travel service
920 Douglas Phone 2-7254

The newest in thrilling vacations.....

Greyhound Escorted Tours!

You travel with a carefree, congenial group . . . in your own private coach . . . everything planned and paid for!

Ride a private Greyhound coach with professional escort, friendly companions, comfortable hotel stops each night en route. All transportation, hotels, special sightseeing, many fun filled "extras" included in one low price!

Yellowstone 6 Days $143.95

Escorted from Seattle. Enjoy the wonders of America's most famous national park plus the scenic beauty of the Northwest. 8 days including Depots July 23 and August 27.

CANADIAN ROCKIES—7 days, begins July 16 and Aug. 20 $105.95

SOUTHERN CALIFORNIA—12 days, begins July 9 and 23, Aug. 6 and 20 $171.95

COLUMBIA BASIN GRAND COULEE—6 days, begins July 9 and 23, Aug. 6 and 20 $47.35

GLACIER PARK—6 days, begins July 9 and Aug. 13 $108.45

All above tours escorted from Seattle

GREYHOUND TRAVEL BUREAU
629 Broughton • Phone 3-1127

OR SEE YOUR INDEPENDENT TRAVEL AGENT

Send the coupon today!

FREE! COLORFUL VACATION FOLDER!
For Escorted Tour folder write, phone or visit Greyhound Travel Bureau (address above)
Name _____
Address _____
City _____ Zone _____
Send me special information on a tour to _____

PERSONALIZED SERVICE

FRAME'S TOURS

ESCORTED

GRAND TOUR OF EUROPE
Arrangements for 1956

Ten [illegible] from London from May [illegible] £205 ($579)

THRIFT MOTOR TOUR Golden [illegible] May 4th [illegible] £130 ($366)

SCANDINAVIA [illegible] £113 ($319)

MOTOR COACH TOURS from London

Scotland, [illegible] Stratford, [illegible] £50 ($140)

Devon and Cornwall, 7 days £30 ($85)

Oxford, Shakespeare and Washington Country [illegible] £7 10s. ($21 70)

Spain and Chateaux Country, [illegible] £70 ($197)

Three Rivieras, [illegible] £54 ($152)

Eight Countries Tour [illegible] £50 8s. ($142)

"Four Countries" or "Three Capitals" [illegible] £31 10s. ($89)

ASK FOR BOOKLET ALSO TOURING LONDON, WINDSOR ALL THEM

See Us About a Really Economical European Holiday

GEORGE PAULIN TRAVEL SERVICE
812 GOVERNMENT ST.
Phone 2-5154

Drifting and Dreaming

This family appears to be [illegible] in a photo of Lake Louise at Louise Falls, Alberta. The [illegible] gives the impression that the canoe is floating on air with only the paddle touching the water. (CP)

Startling Changes

Jamaica Becoming More American

By PAT MUNROE

[illegible] The 1,500,000 residents of this beautiful island aren't sure [illegible] However, emphasis on better breeds of cattle, more bananas [illegible]

TOP BUSINESS

[illegible]

OFFICIAL CAUTION

[illegible]

The Courtroom Parade

Lesson Costly

An attempt to teach [illegible] a lesson [illegible] Heinz Bronchetter of [illegible] He was fined $[illegible] [illegible] Victoria Bay [illegible] May 20.

TO ENGLAND
FROM VICTORIA RETURN
$530

[illegible]

Steamship Fare only $310 return, via Panama Canal, from $308 one way

Space available on request

Western Canada Travel Service

[illegible] TCA and Bus Depot

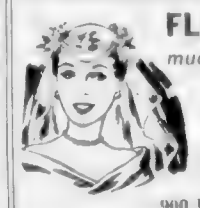

FLOWERS mean so much to the wedding

[illegible] with the floral arrangements.

Ballantyne's
900 DOUGLAS Opposite The Strathcona 4-0555

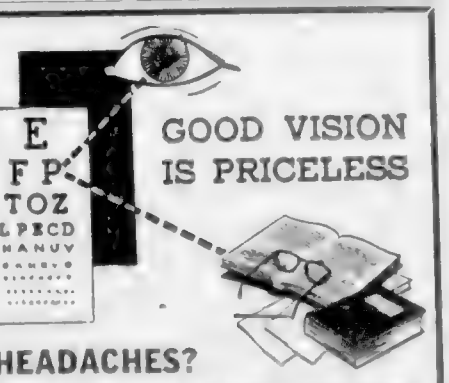

GOOD VISION IS PRICELESS

HEADACHES?

Having trouble reading fine print? Vision blurred? Eyes tiring easily? Don't neglect these danger signals. Come in for a check-up . . . on our sight screening instrument at no charge.

Maycock Optical
DISPENSING OPTICIANS
PHONE 4-7651 Open All Day Saturday
Ground Floor — Broad at Johnson St.

Spoilage Cut Down

Kitchen Life Different When Food Irradiated

By MARGARET McGREGOR DILLON

BIRMINGHAM, Ala. — [illegible]

[illegible]

That is the aim of research projects on the irradiation of foods by various government and industrial agencies trying to find the answer on how to irradiate foods successfully without injurious effects.

[illegible]

KEEP FOR DAYS

[illegible]

Plenty is being done about it. Many research agencies scattered about this country are studying the problem. One is the Southern Research Institute here.

[illegible]

[illegible] tests tried all the available types of rays which came from the spectrum in early experiments. They found gamma and beta rays most suitable for irradiating foods.

[illegible] produce radioactivity. The beta rays do—only when used in large doses. So it's gamma rays they're using for most of the testing.

[illegible]

Viewing the picture nationally, we should not expect to see meat as a pantry shelf product in the near future. The scientists tell us that it will be several years probably before all the questions are answered.

ANGELA HOTEL
QUIET, SELECT
RESIDENTIAL and TRANSIENT
SPECIAL RATES FOR PERMANENT GUESTS
PHONE 4-0111

WILSON'S

beauty in a holiday mood

No matter what activities you plan for this summer's vacation . . . or your weekend jaunts . . . always set out in comfort in lovely new holiday fashions from W. & J. WILSON.

bermuda shorts
[illegible] and available at W. & J. [illegible] including tartan lined [illegible] for only 13.50
Pure Wool Tartans ..... 14.50 Grey Worsted as illustrated 14.50

blouses
[illegible] bermuda shorts and [illegible] tartan. Cool and [illegible] at only 9.50

blazer-cardigans
You can [illegible] Import Fair [illegible] from Jaeger of England and Mons of Italy. A vast range of colors and they're so right for Victoria's weather. Priced from... 17.50

slacks
A wide selection including tartans [illegible] 18.50
Import from Scotland Slacks from ..... 21.50 Dawn Slacks in grey worsted 25.00

yachting shoes
[illegible] shoes with gravenette uppers [illegible] shoes. A Dunlop creation and only pair 6.50

W&J WILSON LIMITED
1221 Government Street—Opposite Post Office—3-7177

AT GIBSON'S
NEW
Light-Weight
SUMMER SUITS

New Style Suits with Shorter Jacket and Pleated or Slim Skirt

[illegible] Sizes are [illegible]

$29.95

Open a Budget Account and Shop for Your Entire Wardrobe

GIBSON'S
LADIES' WEAR
708 VIEW — at Douglas
Where Your Fashion Far Brings Greater Satisfaction

Colonist Want Ads for Results
Phone 3-4111 8 a.m. to 8 p.m.

COLONIST CLASSIFIED WANT ADS

Phone 3-4111 for Colonist Classified

Published every morning except Monday by Victoria Press Limited, 2631 Douglas Street, Victoria, B.C.
Subscription rates:
Wherever carrier service is maintained—$1.50 per month.
Single copy sales price 10 cents Daily, 14 cents Sunday.
Mail Rates: Canada, Great Britain, Yukon Territory: one year, $18.00; six months, $7.50; three months, $4.00; single month $1.50. Australia per month $2.00. U.S.A., per month $1.50. Other foreign countries $2.50 per month.
Authorized as second class mail, Post Office Department, Ottawa. Member of Audit Bureau of Circulations.

CLASSIFIED RATES

17c per line per day; 40c per line per three days; 90c per line per six days; $3.?? per line for one month (26 days). Above rates apply to consecutive insertions only. Sunday single insertions 19c per line. Contract rates on application. Minimum advertising, two lines.

Birth Notices, $1.00 per insertion.

Deaths, Funeral Notices not exceeding 12 lines, $1.50 first insertion and $1.00 subsequent insertions. Each additional line, 15c daily.

In the event of an error occurring the liability of The Daily Colonist shall not exceed the charge for the space actually occupied by the item in question.

Marriages, In Memoriam Notices, Cards of Thanks, not exceeding 12 lines, $1.50 per insertion. Each additional line, 15c daily.

TERMS OF PUBLICATION

The Victoria Press Ltd. shall not be liable for non-insertion of any advertisement beyond the amount paid for such advertisement.

All claims of error in publication shall be made within 12 hours thereafter and if not so made shall not be considered. No claim will be allowed for more than one incorrect insertion nor for errors not affecting the value of the advertisement.

Eastern Canada representative: W. H. Austin & Co., 18 Toronto Street, Toronto, Ont.

Replies to private box numbers may only be obtained from the downtown office of Victoria Press Ltd. at 1215 Broad Street.

1 BIRTHS

AKAM—Born to Mr. and Mrs. W. J. Akam, 5.. Amelia St., Sidney, at St. Joseph's Hospital on May 2?, 1956, a son [illegible]. Thanks to Dr. E. J. W. Nash.

ANDREWS—Born to Mr. and Mrs. P. Gerald B. Andrews, a son Douglas Bertram, on May 15, 1956, at Kamloops, B.C.

CROSS—Born to Mr. and Mrs. W. K. Cross, 2930 Tudor Road, Victoria, B.C., on May 24, 1956, at the Royal Jubilee Hospital, a son, 6 lbs. 11 ozs.

FLAATTEN—Born to Mr. and Mrs. Einar Flaatten, 2930 Qu'Appelle Street, Victoria, B.C., at St. Joseph's Hospital on May 24, 1956, a daughter, a sister for Glen.

HENRIKSEN—Born to Mr. and Mrs. O. H. Henriksen, 112 Shoreacre Road, Sidney, B.C., twin sons, Christopher P. [illegible], on May 24, 1956, and Jonathan G., 6 lbs. 1 ozs., on May 25, 1956. Sincere thanks to Dr. C. H. Hemmings and staff of Rest Haven Hospital.

HENRY—Born to Betty and Bob Henry (nee Stokes), 611 Montrose Street, Port Alberni, B.C., on May 19, 1956, at West Coast General Hospital, Port Alberni, B.C., a daughter, Colleen Elizabeth, a sister for Billy and Joanne.

JONES—Born to Dorothy and Eric Jones (nee Dodds), 304 Hey Street, Victoria, B.C., on May 25, 1956, at St. Joseph's Hospital, a son, Douglas Karl, 8 lbs. 6 ozs. Many thanks to Dr. P. d'Estrube and staff.

JACKSON—Born to Lieut. (S.) and Mrs. Leslie A. Jackson, 1123 Munro Street, Victoria, B.C., at St. Joseph's Hospital on May 26, 1956, a daughter.

LLOYD—Born to Gerry and Anne Lloyd, May 26, 1956, 3411 Hampley Road, at Royal Jubilee Hospital, a son, 8 lbs. 7 ozs., a brother for Leslie Gary and Rose. Thanks to Dr. Matiko and staff.

SUTHERLAND—Born to Ian and Doreen Sutherland, 277 Atkins Avenue, Langford, at the Royal Jubilee Hospital on May 26, 1956, a daughter.

WILLIS—Born to Mr. and Mrs. P. Willis, 872 Catherine Street, at Jubilee Hospital on May 26, 1956, a daughter, Christine [illegible], 7 lbs. 8 ozs., sister to Margaret. Thanks to Dr. Neeb.

2 ENGAGEMENTS

RICHDALE-FRASER—The engagement is announced of Marguerite Frances, younger daughter of Mrs. Marguerite Richdale, 3060 Raymond Avenue, and the late Mr. H. G. Richdale, to Mr. Alexander Fraser, son of Mr. Alexander Fraser of Deep Cove and the late Mrs. E. A. Fraser. The wedding will take place at St. Mark's Church, Boleskine Road, on June 8 at 7.30 p.m.

SCOTT-POLSON—FIDDO—Mr. and Mrs. David Scott-Polson, Mt. Newton Cross Road, Saanichton, announce the engagement of their eldest daughter, Shirley Sadie, to Mr. Arthur Henry Frederick Fido, son of Mr. and Mrs. A. F. Fido, Saanichton, B.C. The wedding to take place June 23, 1956, at St. Mary's Anglican Church, Saanichton, at 4 o'clock. Rev. E. Lee officiating.

3 MARRIAGES

DAVIS-HARPER—On Friday, May 25, 1956, at Victoria, B.C., in the private chapel of the Rt. Rev. Harold E. Sexton, Archbishop of British Columbia, the marriage took place of Harry James Davis and Doris Winnifred, daughter of Mrs. John Harper and the late Dr. Harper. The Archbishop officiated.

4 DEATHS

DAWE—On May 24, 1956, at the Royal Jubilee Hospital, Mrs. Grace Dawe, widow of Rev. W. H. Dawe, one time curate at Christ Church Cathedral, born in England. She was a resident of Victoria for the past 44 years, late residence, 1506 Rockland Avenue. She was a member of the Quarter Century Club of the B.C. Electric and a member of the Christ Church Cathedral Parish Guild, also a member of the B.C. Electric Retired Employees' Association. Survived by her dearly loved friend, Miss A. F. Innes.
Funeral will be held from Christ Church Cathedral on Monday, May 28, at 1.30 p.m., the Very Rev. Brian Whitlow, Dean of Columbia, officiating. Cremation. Hayward's in charge.
(Vancouver papers, please copy.)

4 DEATHS

BLAIR—In Victoria, B.C., on May 24, 1956, Mrs. Margaret Blair, aged 76 years; born in Carlisle, England, and a resident of Victoria for the past 46 years, late residence 613 Toronto Street. She leaves her son, William Blair of 1364 Millside Avenue; two daughters, Mrs. Wesley (Mary) Strickland, Vancouver, B.C., and Mrs. George (Ada) Clarke, Port Alberni, B.C.; three grandchildren and two great-grandchildren.
Private funeral services will be held at the Sands Mortuary Ltd. [illegible] Monday, May 28, 1956, at 2 p.m., Rev. J. Leo Clerihue officiating. Interment in Colwood Burial Park.

DeSOUSA—In Victoria on May 25, 1956, Catherine DeSousa, aged 83 years, of 1323 Oxford Street, born in Kent, England, and a resident here since 1950. She is survived by a daughter, Mrs. V. A. Hughes, with whom she resided; one grandson, Gordon Hughes, serving with the R.C.A.F. at Sea Island; two great-grandchildren, also nieces and nephews in England.
Funeral services from McCall Bros. Floral Funeral Chapel on Tuesday, May 29, at 1.00 p.m. Rev. Canon George Biddle officiating. Cremation.

FARRELL—In Victoria, B.C., on May 25, 1956, Mrs. Christina Watson Farrell, widow of James Farrell, born in Glasgow, Scotland, and a resident of Victoria for the past 37 years, late residence 346 Selkirk Avenue. She leaves two daughters, Mrs. Alex P. (Myrtle) Rawlings, 346 Selkirk Ave., and Mrs. J. (Lorna) Kirk, of 3326 Cadboro Bay Road; four grandchildren, two sisters, Mrs. E. S. (Katie) Brenen and Mrs. J. (Isobel) Walker, of Victoria; two brothers, Jack and Andrew Todd of Victoria; one niece and three nephews.
Funeral services will be held at the Sands Mortuary Limited "Memorial Chapel of Chimes," on Tuesday, May 29, 1956, at 1.30 p.m. Rev. Dr. Edgar Foreman officiating. Interment in the Royal Oak Burial Park.

HEATHER—In Victoria on May 25, 1956, Agnes Maud Heather, aged 75 years, of 1071 Hulford Street; born in Brockville, Ont., and a resident here for the past 30 years. Widow of the late Lawrence Heather, she is survived by a sister, Mrs. J. J. Rapp, of Saskatoon, Sask.; a brother, Frank Blaine of Victoria, also three nephews and one niece.
Prayers will be offered in McCall Bros. Floral Funeral Chapel on Monday, May 28, at 8.30 p.m. Mass will be celebrated in Sacred Heart Church, Tuesday, May 29, at 9 a.m. Interment in Royal Oak Burial Park. Flowers gratefully declined.

MYERS—At Sidney, B.C., on May 25, 1956, Mr. Ernest George Myers, aged 75 years, born in England, and a resident of Sidney, B.C., for the past three years, formerly of Vancouver, B.C. He leaves his loving wife, Viola; one son, two daughters, 10 grandchildren, one great-grandchild, his brother, sister, and one niece.
Funeral services will be held in the Sands Funeral Chapel, Sidney, B.C., on Tuesday, May 29, 1956, at 2 p.m. Interment in the Royal Oak Burial Park.

PRUTTON—In Victoria, B.C., on May 26, 1956, Mrs. Lillian Aldridge Prutton, aged 78 years, born in England and a resident of Victoria for the past 13 years, late residence 172 Robertson Street, formerly of Prince Albert and North Battleford, Saskatchewan. She leaves her husband, Horace William Prutton, at home; her son [illegible] Prutton of 1860 Greatford Place; two daughters, Miss F. Mary Prutton at home and Mrs. William [illegible] of North Battleford, Sask.; her sister [illegible] and four grandchildren.
Arrangements will be announced later by the Sands Mortuary Limited, Directors of Funeral Service.

PULLEN—In Victoria, B.C., on May 26, 1956, Mr. George Herbert Pullen, aged 73 years. Born in London, England, and a resident of Victoria for the past 43 years, late residence 3048 Gorge View Drive. He is survived by his wife, Lily Elizabeth, at home; two daughters, Mrs. F. Fitzsimmons, Miss Margaret Cicely Pullen; two sons, John C. Pullen and Arthur Douglas Pullen, all of Victoria, B.C.; also one brother and one sister in England.
Arrangements will be announced later by the Sands Mortuary Limited, directors of funeral service.

THOMPSON—On May 26, 1956, at the residence of her daughter, there passed away Mrs. May Thompson, a resident of this city for the past 11 years, born in Manchester, England. Survived by her daughter, Mrs. D. (Gwen) Harrop, of 1200 Hampshire Road, Oak Bay, and two sisters in England.
Funeral service will be held in Hayward's Chapel on Tuesday, May 29, 2 p.m., Rev. Canon George Biddle officiating. Cremation.

5 CARDS OF THANKS

We wish to express our sincere thanks to the many friends and [illegible] for their sympathetic cards of sympathy and beautiful floral [illegible] during the illness and death of our beloved [illegible], John Elmer Astrope. Many thanks to Dr. [illegible] staff of St. Joseph's Hospital; Major Oakley and Brig. Miller and McCall's Funeral Home. Mrs. Gladys E. Astrope, Mr. W. Astrope and family.

Mrs. Fred Lee wishes to thank [illegible] and relatives for their kind expressions of sympathy and beautiful floral offerings. Special thanks to Senior Major Oakes for his comforting words and Sands Mortuary Speed; thanks to Dr. Perry for his kindness, also [illegible] and staff of Royal Jubilee Hospital [illegible] loss of a dearly beloved husband.

6 IN MEMORIAM

ADAM—(nee Flora Peters), passed away May 28, 1951.
—Always remembered by her Mother, Brother and Sisters.

FENNELL—In loving memory of our dear father, Lewis P. Fennell, who passed away May 27, 1953.
He has gone across the river,
To the shores of evergreen,
And we long to see his dear face,
But the river flows between.
Just a token of love and remembrance
To a father who was one of the best;
The joys that he missed on life's highway,
May he find in God's garden of rest.
—Sadly missed by Bob, Muriel and children.

INGRAM—In loving memory of our Dad, Frank Ingram, who passed away May 27, 1946.
Oh! for the touch of a vanished hand and the smile of a face so dear.
—Ever remembered by his loving wife and family.

THORNHILL—In memory of our beloved infant daughter, who passed away May 27, 1955.
Sadly missed but in our heart you are always there.
—Mummy and Daddy.

7 FUNERAL DIRECTORS

Sands
MORTUARY LIMITED
"MEMORIAL CHAPEL OF CHIMES"
VICTORIA, B.C.

Sands
FUNERAL CHAPEL
SIDNEY, B.C.

THOMSON FUNERAL HOME
SO MUCH IN SERVICE
SO LITTLE IN COST
1625 Quadra Street 4-2612

CHAPLIN'S FUNERAL CHAPEL
Kindness, Courtesy, Service
860 Quadra Street 4-3512

McCALL BROS.
"The Floral Funeral Chapel"
Meeting every requirement for graceful tribute in a modern setting
1400 VANCOUVER STREET 4-2012

HAYWARD'S
B.C. FUNERAL CO. LTD.
ESTABLISHED 1867
734 BROUGHTON STREET 3-3614

8 FLORISTS

BROWN'S THE FLORIST
FLOWERS FOR EVERY OCCASION
618 VIEW STREET
Phone 4-6613 4-6611, nights 4-3521

GARDEN PRODUCE
Flowers, floral designs for all occasions. 806 Fort St. 4-4631.

9 MONUMENTAL WORKS

MORTIMER'S MONUMENTAL Works Ltd., 633 David Street. Est. 1877. Monuments, markers, curbings, bronze plaques, marble granite and stone for fireplaces, building construction, etc. 3-4431.

STEWART MONUMENTAL WORKS Ltd., 1603 May St. 4-3452. Memorials, bronze tablets, curbings and fireplaces of choice B.C. and Swedish granites. Night phones 4-5141, 3-1268.

VICTORIA MONUMENT LIMITED
"Memorials of [illegible]"
3091 DOUGLAS ST 3-3634

10 ANNOUNCEMENTS

Relax at
SHAWNIGAN BEACH HOTEL
On the shores of beautiful Shawnigan Lake, only 30 miles north of Victoria. Enjoy a complete change of air from sea level at one of the Island's largest resorts. Comfortable accommodation in main lodge or cottages, $3 to $8 a day before July 1.
Special Weekly Rates.
Fine dining room open to the public daily—lunches $1.25, dinners $1.50; Sundays and holidays, $1.50 and $1.75.
30 acres of grounds include "Tom Thumb" golf course, tennis, Sherwood Forest trails, boats, launches. Superb swimming in warm water. Safe beach for children.
PHONE COBBLE HILL 48
For full information, write for free illustrated booklet, Shawnigan P.O. Box 9.

THIS YEAR
IRIS TIME IS EARLY
Don't delay your visit too long or you may miss this gorgeous rainbow display.
GAYBORDER GARDENS
Pat Bay Highway, One Mile North of Elk Lake

APPLICATIONS FOR SCHOOL opening in the fall sponsored by the Greater Victoria Association for Retarded Children should be made in writing to P. F. Armstrong, 3087 Donald, stating age, educational and medical background of child. Applications for a non-profit Summer Activity Group are also being received.

A MEETING TO BE HELD ON Tuesday at Luxton Hall at 8 p.m., open to the public, to hear A. G. [illegible], M.L.A., and G. Whittaker, Liberal candidate for Esquimalt [illegible]. An interesting evening is promised to all who attend.

COACH LINES' MYSTERY TRIPS. See different beauty spots each [illegible] stop to buy tea. [illegible] Leave terminal 2 p.m., return 5 p.m. [illegible] children 75c. 3-1177.

MANY A WOE IS PATCHED WITH [illegible] forgotten verse. THE HAUNTED BOOKSHOP, 84? Fort Street. 3-1437.

ACADEMY BALLROOM DANCING announces Beginners' class Thursdays. 1012 Douglas. 3-1841.

WHAT IS YOUR FORTUNE? Find out from Madam Avis, Cairo Coffee Shop, opposite H.B.C.

COMBINES PAPER COLLECTION. Daily pick-up. Please phone 4-1800.

11 COMING EVENTS

KINSMEN
SECOND
GIANT BINGO
Approximately $13,000 in Prizes
MEMORIAL ARENA
(Now Completely Air-Conditioned)
JUNE 4 — 7.45 P.M.
Two Hours Exciting Bingo in Reserved Seats for $2
Reserve Tickets Now on Sale at Eaton's, the Hudson's Bay Company and Marks Men's and Boys' Store, Duncan.

BINGO — 8.30 P.M.
Every night, also whist 8 p.m. Victoria Whist and Bridge, 1417 Government Street. 3-0033.

THE LADIES' AUXILIARY OF THE Canadian Legion, B.E.S.L., are holding a rummage sale, the clubrooms, 635 Courtney Street, 7 to 9 p.m. Wednesday, May 30. Anyone having anything to be picked up before Wednesday call Mrs. J. Smith, 3-4048.

BINGO
Every Thursday night at the Fraternal Order of Eagles, 731 View Street, at 8 p.m. Three $100 jackpots added to each week. 20 games for $1. Everybody welcome.

DE MOLAY MOTHER'S CLUB AND Job's Mother's Club will hold a coffee party in the Douglas Room, Hudson's Bay, May 31, 11 a.m. to 1.30 p.m. Convener [illegible].

HUMANIST FELLOWSHIP
Speaker, F. F. Hamburg [illegible], subject Thoughts on Bertram Russell. Sunday, 8 p.m., 1800 Pandora Avenue.

COACH LINES' MYSTERY TRIPS. See different beauty spots each Sunday—stop to buy tea. It's fun! Leave terminal 2 p.m., return 5.30. Adults $1.50, children 75c. 3-1177.

HOMESTEADERS' OLD - TIME dance, Saturday, Victoria Ballroom.

12 LOST AND FOUND

LOST—ROUND SILVER SCOTCH pin, Stag's head, Amber stone. Vicinity Beechwood and Ross. 3-1284.

LOST — MAY 26, BETWEEN Eaton's View Street parking lot and Crescent Road, wallet containing cash and papers. Reward. 3-2336.

LOST—CITIZENSHIP PAPERS BY M. Gus Morphy of 512 Selkirk. Phone 4-3106. Urgent. Reward.

LOST — MAN'S LIGHT BROWN rimmed eyeglasses. May be in blue case. 3-8486.

FOUND—GENT'S WRIST WATCH Monday. Owner may reclaim on description. 3-4194.

GREEN BUDGIE BIRD LOST NEAR 316 Oswego. Reward for returning it. 4-6783.

LOST — WHITE AND TABBY MALE cat, vicinity of Oaklands School. Phone 4-3842.

LOST — BIG FRIENDLY BLACK Labrador. Answers to Oscar. Please phone 3-3418.

12 LOST AND FOUND

LOST—SADLY MISSED, A TEDDY bear [illegible] 1500 [illegible]. Phone [illegible] 2-8?24.

LOST—GREY WHITE MALE CAT with [illegible] vicinity Burnside [illegible]. Reward.

LOST — ALL-BLACK, SHORT-haired female cat. [illegible] 4-9?02.

LOST—PARKER 51 PEN, BLUE, grey and silver. Phone 2-1635.

13 WANTED MALE HELP

ARE YOU
AN UNDERPAID
JUNIOR EXECUTIVE?
We would like to interview a man between 25 and 45, who has decided that his present job is not paying him what he's worth.
This man should have a reasonable good education and some teaching or training experience. [illegible] with his executive background.
We are prepared to invest considerable money in the right man so if you are interested in earning $350 to $450 a month to start depending on your qualifications, [illegible] 2-8??9 for an appointment on Monday, May 28, between 9 a.m. to 5 p.m. and 7 p.m. to 9 p.m.

GEORGE A. TOUCHE & CO.
Chartered Accountants
have vacancies
At their Victoria office and elsewhere in Canada
for articled students, minimum [illegible] Junior Matriculation [illegible]
At Victoria
for experienced accountant, not necessarily qualified, for routine work full or part time.
Written enquiries should be addressed to the Resident Partner of the firm at 1405 Douglas Street, Victoria.

HERE IS YOUR OPPORTUNITY [illegible] steady employment of [illegible]. We wish to [illegible] young man aged [illegible] whom we will train as a presser and for general work in our dry-cleaning department. [illegible] earn [illegible] training will have [illegible] anywhere. Apply [illegible] New Method, 947 [illegible] Park Street, phone 4-8156.

ARTICLED STUDENTS
An opportunity to train for a profession as a chartered accountant is offered by a leading Vancouver firm. Junior matriculation requirement. High [illegible] students graduating this year may apply. Apply in own handwriting stating full particulars to Box 339, Victoria Press.

YOUNG MAN WITH CAR FREE TO travel. [illegible] Apply [illegible] Monday and Tuesday, 9.30 to 10.30 a.m., 4 to 5.30 p.m., 1?08 Government Street, Suite [illegible].

NIGHT MANAGER EXPERIENCED [illegible] man from 8 p.m. to 4 a.m. shift, 11 days every two weeks; must be reliable, honest and have [illegible] good salary and [illegible]. This position offers future advancement with a major oil company. Box 361, Victoria Press.

LETTER CARRIER, $2,640-$3,180, at Victoria, B.C. Full particulars on posters at office of the Civil Service Commission, National Employment Service and Post Office. Apply now at Civil Service Commission, 6th floor, 1110 W. Georgia Street, Vancouver 5, B.C.

BELLBOY-ELEVATOR OPERATOR required by one of city's leading hotels. Must be over 18 years old. Profitable season ahead for energetic young man. Please state age and phone number. Box 1712, Victoria Press.

OFFICE BOY FOR FINANCIAL office, age 16 to 18, high school education. Good [illegible] wage and prospects for bright boy. Five-day week. Reply Box 1722, Victoria Press.

FOR INFORMATION REGARDING Fuller Brush dealership phone or write Fuller Brush Co. Ltd., Stobart Bldg., Victoria. Phone 3-6767.

STRONG, RELIABLE PERSON TO help with chores and other work on dairy farm. N. H. Kingscote, Cowichan Station. Phone Duncan 991-L.

FULLY-EXPERIENCED CHOCKERman able to haul short logs, also Atom Lumber Company Ltd., 310 Johnson Street West. 3-2340, 3-0021 eves. 3-4032.

TAXI DRIVER, CLASS "B" license necessary. Cadillac cars. Summer position. Apply the Gray Line, 620 Broughton Street, phone 3-1177.

HOTEL DESK CLERK, SWITCHboard and operator experience, references required. Box 1712, Victoria Press.

WANTED — PART-TIME TAILOR, ideal for semi-retired man, fully equipped shop. Box 170, Victoria Press.

WANTED MESSENGER BOY FOR city delivery, full time employment, good opportunity for advancement. Imperial Optical Co.

WANTED DONKEY PUNCHER, second loader, rigging slinger, boom man. 3-2613.

13 WANTED MALE HELP

ENGINEERS
SEE OUR ADVERTISEMENT ON PAGE 11
BOEING AIRPLANE COMPANY
SEATTLE, WASHINGTON

PROVINCIAL DAIRY HERD IMprovement Associations have an immediate opening for a Supervisor. Applicants must be British subjects and have actual dairy farm experience in B.C. Some high school education, good personality, run own car and attend a two-week course of instruction being held July 9 to 21 inclusive at the University of British Columbia, Vancouver. Starting wage around $250 per month with periodic increases, plus some board and lodging and pension plan benefits. Preferred ages 25 to 45. Apply Superintendent, D.H.I. Services, Department of Agriculture, Victoria, B.C.

Commencing September 1, 1956, the Greater Victoria School Board will require the services of a PART-TIME SCHOOL DENTIST from 9 a.m. to 12 noon, Monday to Friday inclusive, when school is in session and also during the month of July each year.
Salary for graduate dentist with less than three years general practice $1,000 per annum, with over three years' general practice $1,200 per annum.
Application form available from the Secretary, Greater Victoria School Board, Box 700, Victoria, B.C.

STRONG BOY FOR SUMMER poultry work, 44-hour week, $150 monthly; four-mile circle. Reply giving phone to Box 280, Victoria Press.

13A SALESMEN and AGENTS WANTED

WE ARE EXPANDING OUR REAL-ESTATE DEPARTMENT
We need 4 young salesmen who want to make $1,000 or more per month.
Exceptional opportunity for the right men.
Top commissions paid.
Your chance to work with a new aggressive firm.
Apply
FRANK A. MARTIN AGENCIES
1114 Blanshard St. 3-1513

WANTED
LICENSED SALESMAN
Well-Established
Real Estate and Insurance Office
Apply Box 1710
Victoria Press

SPECIALTY SALESMAN WANTED
Here is a clean repeat product that you can carry without inconvenience as a side item or full line if desired. Presentation needs mature man with good sales background. For complete details write to C. D. Clarke, Manager, Hi-Test Corporation, 80 Park Street North, Hamilton, Ontario.

SALES OPPORTUNITY
Permanent sales position with opportunity for advancement. Salary plus commission, M.S.A., group insurance and pension plan. No experience necessary but leadership and sales potential essential. Junior matriculation desirable. Age 26 to 35. References and replies confidential. Box 1713, Victoria Press.

SALESMAN — SEWING MACHINE, cookware, unbreakable dishes. 614 Humboldt Street.

DRIVER-SALESMAN FOR ESTABlished dry-cleaning route. Apply Pyfe Cleaners, 2400 Quadra.

TWO PRACTICING, EXPERIENCED salesmen required. Good commission, the best N.H.A. set up. Northwest Homes, 3-0411.

13B HELP WANTED—MALE or FEMALE

STRUCTURAL AND TOPOGRAphic tracer proficient with India ink on linen for consulting engineer's office. Good working conditions. Salary commensurate with ability. A. E. Sanderson & Co. Ltd., 524 Broughton. 3-2478.

SAANICH RECREATION COUNCIL requires supervisors for Saanich playgrounds, July 3 to August 10. Salary $160, five hours daily, five days per week. Apply W. Beddington, 3160 Devin Street.

WANTED—SHORT ORDER COOK. Apply in person, Brenda Restaurant, 1000 Government.

APPRENTICE HAIRDRESSER FOR appointment. Norman Tyrrell, 3-1632, 3-2440.

THE WISE AND THRIFTY buyer shops the Classified section daily.

13B HELP WANTED—MALE or FEMALE

B.C. CIVIL SERVICE
Applicants must be British subjects, preference given to ex-Service personnel.
SENIOR CLERK, Civil Service Commission, Department of Provincial Secretary, Victoria. Salary $281-$339 per month. (May 30)
CLERK GRADE 1, General Administration, Department of Finance, Victoria. Salary $230-$303 per month. (May 30)
DRIVER, Postal Branch, Department of Finance, Victoria. Salary $239 per month plus $10 for overtime duties. (May 30)
EXAMINER OF DRIVERS, Motor Vehicle Branch, Department of Attorney-General, Prince George. Salary $260-$315 per month plus $10 S.L.A. per month. (June 4)
For further information and application forms for the above positions apply Chairman, Civil Service Commission, 544 Michigan Street, Victoria. Applications must be received not later than the dates indicated.
CHIEF DIETITIAN, Division of T.B. Control, Department of Health and Welfare, Vancouver. Salary $292-$351 per month. (May 30)
CLERK GRADE 2 (2 positions), Old Age Assistance Board, Department of Health and Welfare, Vancouver. Salary $210-$256 per month. (May 30)
CLERK GRADE 2, Motor Vehicle Branch, Department of Attorney-General, Vancouver. Salary $210-$255 per month. (May 30)
For further information and application forms for the above positions apply Personnel Officer, Civil Service Commission, 411 Dunsmuir St., Vancouver. Applications must be received not later than the dates indicated.
LAUNDRYMAN GRADE 2, Provincial Mental Hospital, Essondale, Department of Provincial Secretary. Salary $200 per month. (May 30)
DRIVER-TRUCK, Home for Aged, Terrace, Department of Provincial Secretary, Terrace. Salary $240, plus $15 S.L.A. per month. (May 30)
For further information and application forms for the above positions apply Personnel Officer, Civil Service Commission, Essondale. Applications must be received not later than the dates indicated.

14 WANTED—FEMALE HELP

Commencing September 1, 1956, the Greater Victoria School Board will require the services of a PART-TIME SCHOOL DENTAL ASSISTANT from 9 a.m. to 12 noon, Monday to Friday inclusive when school is in session and also during the month of July each year.
Salary for assistant with less than three years experience in a dental office $1,000 per annum, with over three years experience $1,200 per annum.
Application forms available from the Secretary, Greater Victoria School Board, Box 700, Victoria, B.C.

PERMANENT POSITION IN OFfice of National Brokerage firm for accurate typist. Position requires use of teletype but previous experience not necessary. M.S.A. and other benefits. Please apply giving telephone number to Box 1731, Victoria Press.

PROGRESSIVE POSITION
For a competent and conscientious person who will be required to take charge of office. It is essential to have knowledge of bookkeeping, stenography, credit work. Apply Mr. Tribe, Sabe Bros., 1150 Douglas. 4-0561.

HOUSEKEEPER WANTED FOR small, exclusive guest home in Southern California. Must be unencumbered and able to procure a visa to stay in United States. Must be good cook, immaculate in appearance and work, age 40-55. 7 [illegible].

WANTED GRADUATE NURSE AS resident supervisor. Apply Pemberton Private Hospital. Phone 3-1513.

LARGE LOCAL MANUFACTURING plant requires stenographer. Must be able to take shorthand. Five-day week, M.S.A. and group insurance benefits. Good working conditions. Apply Box 245, Victoria Press.

SMART OFFICE HELPER REquired, used to handling cash register machine. Apply in writing, giving experience and wages expected. Five-day workweek. Box 273, Victoria Press.

CANADIAN CARAVAN MISSION
Women teachers and drivers (Anglican) needed urgent vacation months June to October. All expenses paid. Vacancies all provinces. Eva Hasell, General Delivery, Victoria.

WANTED, IMMEDIATELY, SOMEone to take care of house and three young boys. Room and board plus monthly wage. Please phone 3-1304 between 5 and 7 p.m. Saturday or all day Sunday.

FOR JULY - AUGUST HOUSEkeeper for owner's home Rainbow Beach Resort, suit educated middle-age lady. "Loyard," Ganges P.O., Salt Spring Island.

CAPABLE GIRL TO HELP SUMmer home, Ardmore, for school holidays, 17 or older. References essential. Phone mornings or evenings 4-7196.

TWO R.N.s FOR NEW 17-BED hospital. Salary $236 month, less $60 room and board. Good personnel policies. Apply Matron, Tofino General Hospital, Tofino, B.C.

WANTED: GENERAL CLERK WITH knowledge of shorthand. High school education or office experience required. Phone 4-7168.

WANTED IMMEDIATELY PARTtime bookkeeper-stenographer. Labor Union office. Apply in own handwriting. Box 220, Victoria Press.

EXPERIENCED WAITRESS wanted, 4.30 to 8.30. Also dishwasher, 4 p.m. to 4.30 p.m. Phone 4-8615 Monday.

14 WANTED—FEMALE HELP

REGISTERED LABORATORY TECHNICIAN
For 114-bed hospital, 5-day week, starting salary $250. Excellent working conditions. May live in residence if so desired. Laboratory staff three technicians, under directorship of pathologist. Apply, stating training and experience, to Administrator, Powell River General Hospital, Powell River, B.C.

Ladies'
Ready-to-Wear
Salesladies
Required
PART AND FULL TIME
Please apply Employment Office, Fifth Floor
THE
T. EATON CO.
(CANADA) LTD.

CITY OF VICTORIA
CLERK TYPIST II
Personnel Department
Salary range $150-$??.12 per month. Applicant preferably with junior matriculation or equivalent. Must be competent typist with general office experience, able to meet the public. Applications stating age, experience and qualifications and telephone number will be received by the Personnel Officer, City Hall, not later than Wednesday, May 30, 1956.

GROCERY CLERK
Fully experienced woman of sensible age for responsible position with independent grocery. Give age, experience and reference. $30 a week with immediate raise if satisfactory. Box 283, Victoria Press.

AVON COSMETICS
Information and Service
2?80 Fa[illegible] Victoria 4-7005

SECRETARY FULLY QUALIFIED stenographer who will be responsible directly to the secretary and treasurer, minimum experience five years, minimum age 23. Preference will be given to applicants with a knowledge of financial routines and accounting. Initially would be employed from 12-18 months in Victoria and then would be required to move to permanent location in Vancouver. Apply by letter or in person to office, Sidney Roofing and Paper Co. Ltd., P.O. Box 6?0, Victoria, B.C., stating experience, age and salary expected.

EXPERIENCED WAITRESSES FOR Pat's new drive-in restaurant to work with the most up-to-date facilities. No waitress will have to move more than 20 feet. All the modern conveniences that have been devised make this a job any waitress dream. [illegible] equipment and [illegible] employees finger [illegible] such a degree that work will be unsurpassed. Apply between 3.30 and 4.30, 77? Yates Street.

THREE MONTHS' PLEASANT OFfice employment June 4 to Labor Day for some personable young lady 18 to 22. Would suit college student. 40-hour 5-day week. No stenography required, but ability to meet public. Apply in own handwriting to Box 1726, Victoria Press.

EXPERIENCED STENOGRAPHER required for real estate department. Duties will [illegible] with property records. Must [illegible] and personality. [illegible] Mr. Hoard, Ker & Stephenson Ltd. Phone 4-4137.

SALES CLERK FOR CITY DRUG store, shift work, good working conditions, experience not necessary. State wage expected. Box 262, Victoria Press.

WANTED SALES CLERK, GROcery experience necessary. Apply Moore's Food Centre, 631 Cook Street.

WOMAN TO LOOK AFTER TWO children in my home while mother works during summer season. Box 270, Victoria Press.

LADY TO CARE FOR 3-YEAR-OLD girl daily 8-5, Monday to Friday, in my home. $40 month. Victoria West. Box 1710, Victoria Press.

WOMAN TO CARE FOR TWO children, one school age. Phone 3-0036.

PART-TIME POSITION FOR AMbitious woman with personality, selling but not canvassing. 3-8302.

WOMAN TO DO LIGHT HOUSEwork and look after two children; hours 9 to 1 p.m. 3-0036.

LADIES' EARN $6 IN OWN HOME mornings, afternoons, or evenings. Box 271, Victoria Press.

WANTED—WOMAN FOR LIGHT housekeeping, cooking for two adults. Phone 3-0081.

CAPABLE LADY, PART TIME housework. [illegible] Reply Box 254, Victoria Press.

YOUNG WOMAN FOR CANDY store. Phone 4-3476 for appointment mornings only.

14 WANTED—FEMALE HELP

LADY SITTER WANTED FOR 1 ME [illegible] good health. Rear [illegible] wages. Phone after 6 only. 2-1619.

SALESLADY FOR LAMP DEPARTment [illegible] Apply [illegible].

FOR TWO WEEKS ONLY WOMAN [illegible] Oak Bay [illegible] Phone 4-44??.

MONTH OF JUNE ONLY MIDDLE-aged woman 1 to 8 daily. Look after child of two, prepare dinner, wash up. $50. Nave, Dockyard, Esquimalt. 4-6592.

FULL AND PART TIME CLERKS, experienced in hosiery, handbags and blouse departments. Apply Mr. Tribe. 7-1433.

MIDDLE-AGED DOMESTIC HELP for eight weeks, July and August. Sleep in. One adult. [illegible] North Quadra. 4-2617.

SALES LADY WANTED WITH experience [illegible] position. Apply Manager, Peoples Credit Jewellers, 1104 Douglas.

EXPERIENCED OFFICE AND telephone receptionist required for 3 months. Phone 3-4327 for appointment.

EXPERIENCED STENOGRAPHER [illegible] typing and shorthand for [illegible]. Apply 4?1 Jones Building.

EXPERIENCED KITCHEN HELP, also part-time waitress required. Maple Leaf Restaurant, 1211 Douglas Street.

SALES GIRL WANTED, SOME [illegible] experience preferred. Mayfair Bakery, Cadboro Bay [illegible].

CASHIER-HOSTESS WANTED [illegible] 4 p.m. [illegible] in person only, 1409 [illegible] Street.

YOUNG LADY, ONE OR TWO years' university, for junior laboratory assistant. Apply in own handwriting to Box 283, Victoria Press.

PERMANENT JOB FOR GIRL able to take charge of house and two small children. Willows district. Live out. 7-6839.

REQUIRED, SECRETARY FOR law office. Full or part time. Apply Box 1725, Victoria Press.

TRAINED PRACTICAL NURSE [illegible] Apply Pemberton Private Hospital [illegible].

WANTED LADY TO LOOK AFTER children while mother works. Live in. Phone 8-[illegible].

HAIRDRESSER WANTED. PHONE Norman Tyrrell 3-1632 or 3-2440.

WAITRESS, FULL OR PART TIME. Oakwood Golf Club. 8-1551.

JUNIOR STENOGRAPHER. APPLY Imperial Bank, 731 Fort Street.

WANTED—SHOE CLERK. APPLY Vanity Slipper Shop.

COOK-HOUSEKEEPER. DRIVE car [illegible].

TYPIST-CASHIER. APPLY 810 Yates Street.

GRADUATE NURSE FOR TWO weeks. Sleep in. 4-2086 evenings.

15 TEACHERS WANTED

APPLICATIONS ARE INVITED for the following positions in McBride Elementary-Senior High (Staff of 12). Modern and well equipped. Information on file B.C.T.F.
1. Industrial Arts Modified Course.
2. Commercial.
3. [illegible]
4. Boys' Physical Education. Applicant should be prepared to teach some general subjects.
Salary scale—
BC $3,000.00 to $4,700.00
BB $3,200.00 to $5,200.00
by $170.00 increments
Secondary teachers with EB Certification on BC scale.
Teachers are also required for one and two room rural schools. Teacherages available.
Apply with full particulars to [illegible] name and address to
Mrs. ADA ODDLEIFSON
Secretary-Treasurer
Drawer 250, McBride, B.C.

WANTED IN SEPTEMBER FOR [illegible] private residential school (1) Teacher for Grade VI, (2) Teacher qualified for junior high school subjects, including French. Resident or non-resident posts. Apply stating qualifications and experience to Box 1733, Victoria Press.

KIMBERLEY SCHOOL DISTRICT. Vacancies in primary, intermediate, junior and senior high grades. Good salary schedule. Box 1329, Kimberley, B.C.

17 SITUATIONS WANTED—MALE

THREE EX-SERVICEMEN, GOOD [illegible] part-time work [illegible] seeding, trimming hedges [illegible] Sunday 12 noon-3 p.m. weekdays 6-8 p.m. Ask for Charles. 3-0?00.

JIM PAINE AND JACK ROSS WILL do your odd jobs, clothes poles, drains, cement work, fencing, carpenter repairs, insulation. No job too small. [illegible] or 3-4??4.

GARBAGE, CYPRESS TREES, earth and rock removed, basements, yards cleared of junk. Prompt, reasonable service. 3-4??6 anytime. All trucking done.

CYPRESS HEDGES
Hedges and rubbish removed. [illegible] Service. [illegible]

MARRIED MAN LOOKING FOR A job with security. Honest and good worker. [illegible]

17 SITUATIONS WANTED—MALE

INTELLIGENT ENERGETIC MAN, [illegible] excellent [illegible] clerical [illegible]. Anything considered. [illegible]

PAINTING, REPAIRS, ODD JOBS. [illegible] days or evenings. [illegible]

PAINTING, INTERIOR AND EXterior. [illegible]

BOY, 15, WANTS WORK AFTER [illegible] 2-5484.

[illegible] CLEAN-UP SERVice [illegible]

[illegible] odd jobs [illegible] 4-4613.

HEDGES CUT, TREES FELLed [illegible] 2-7?90.

GARBAGE REMOVED, REASONable. Phone day or night. 3-0343.

BAKER, CAKES, PASTRIES [illegible]

GARDENING [illegible]

HEDGES POLED, TREES FELLED [illegible]

[illegible] PAINT [illegible]

HANDYMAN WANTS ODD JOBS, [illegible] 4-4474.

LADY DESIRES WASHING DISHES [illegible] 3-4449.

18 SITUATIONS WANTED—FEMALE

WANTED BY EDUCATED ENGlish [illegible] Apply Box 17?? Victoria Press.

ALL TYPES OF FLOORS EXPERTly cleaned, waxed and polished by machines. Home [illegible] Gregg's, established 1926. 4-5023.

EXPERIENCED STENOGRAPHER [illegible] evenings. Box 274, Victoria Press.

NORWEGIAN LADY DESIRES [illegible] home with [illegible] Box [illegible] Victoria Press.

CAPABLE HOUSEKEEPER [illegible] References. Box 272, Victoria Press.

ELDERLY LADY WISHES POSItion [illegible] good [illegible] 7-1653.

EXPERIENCED TYPIST-STENOgrapher [illegible] September. Box [illegible] Victoria Press.

[illegible] EXPERIENCED TO ELDERLY [illegible] Victoria Press.

SLICK AND SPAN HOUSECLEANing Service. Wall and floor [illegible] 3-0787.

TRAINED PRACTICAL NURSE, [illegible] Box 264, Victoria Press.

EXPERIENCED TEEN-AGED GIRL wants baby sitting, Fairfield or Oak Bay. [illegible]

WISH TO DO BABY SITTING AND [illegible] home. 1832 Belmont.

EXPERIENCED TYPIST WILL DO work at home. Phone 3-3?74.

RELIABLE GIRL WISHES KENnel work. 4-0306.

18A SITUATIONS WANTED—MALE OR FEMALE

ACTIVE MIDDLE-AGED COUPLE offer caretaking duties for self-contained unfurnished suite. Box 267, Victoria Press.

19 BUSINESS SERVICES

AWNINGS

FREE ESTIMATES
C-THRU horizontal aluminum awnings
Protection without darkness
2-0221 2001 Oak Bay Ave.

BRICKLAYERS

Eat Outdoors This Summer
Let Us Build You an
OUTDOOR BARBECUE
Also All Types of Bricklaying
FREE ESTIMATES, TERMS
H. A. (Sandy) ORMISTON
We Take Advantage of No One!
Phone 4-6777

CHIMNEY REPAIRS, TILE AND slate work. H. A. Ormiston, 4-6777.

BULLDOZERS

EVANS, COLEMAN & JOHNSON BROS. LTD.
For Bulldozing and Shovel Work
900 WHARF ST. PHONE 2-8131

BULLDOZING AND CLEARING, road grading and back-filling. The right machine for every job. JOHN D. KISSINGER JR. 3-8428 Day 2-3947 Night

SOUTHWELL AND HENSON BULLdozing of all kinds. 3-1132, 4-6234.

CARPENTERS

HOUSE FRAMING OR FINISHING [illegible] cabinet work, cribbing, alterations. Phone Ken or Roy, 3-4?4, or 2-1994.

FRAMING, FINISHING, CONtracts, gutters, steps, kitchen cabinets. M. Anwyl, 3-7?4, R. Reid, 4-6720.

HOMES DESIGNED, BUILT TO [illegible] specifications [illegible] 3-????.

ALL TYPES CONSTRUCTION, [illegible] guaranteed [illegible].

BUILD OR REPAIR ANYTHING—Alterations [illegible] cabinet work. Hour or contract. Phone 2-4644.

REPAIRS, GUTTER, FINISHING, framing, steps, homes. Cliff Clark, 3???. [illegible] 3-4?20.

FRAMING, FINISHING CONTRACtors. Specialized roof and gutter work. Phone 7-2943.

CARPENTER REPAIRS, ALTERAtions, gutters, stairs, tile and cement. H. Platell, 2-8602.

CARPENTER DECORATOR, [illegible] asbestos shingle work. [illegible]

GENERAL REPAIRS, ALTERAtions. Free estimates. E. Day, 3-6794.

Small Repair Work of All Kinds. HOME SERVICE, 3-8773.

FRAMING, FINISHING CONtracts. N.H.A. A1 and Arch. 2-4533.

CEMENT

PETER LAPINSKI, CEMENT CONtractor. ALL WORK GUARANTEED. 3-1873.

CEMENT SEWERS, TILE DRAINS, septic tanks. W. FRACE. 3-1673.

SEWERS, CEMENT WORK, DRAINS. Robert Lowe. 2-4210.

CONTRACTORS

EVERYTHING IN CONCRETE — Basements, driveways, sidewalks and septic tanks. Prices reasonable. Satisfaction guaranteed. Chase & Pederson. Phone 3-0666 evenings.

LET US BUILD YOUR HOME AT cost. Framing and finishing a specialty. Estimates free. Blue prints on request. Phone Don or Glen, 3-6301, 3-7994.

COAST CONTRACTORS—SPECIALizing in all home repairs. Every job fully guaranteed and experienced tradesmen to serve you. 3-1012. 1041 Ash Street.

A-1 SEWER AND SEPTIC TANK SERVICE
Fifteen years experience with ROTO-ROOTER razor cleans sewers and drains. 4-0061.

CEMENT WORK, FOUNDATIONS, floors, sidewalks, etc. Septic tanks, tile drains, sewers. Satisfaction guaranteed. G. D. Underwood. 4-0781.

GILBERT BROWN
General Contractor
Specializing in
MASONRY CONSTRUCTION
Phone Office 4-6377 Home 7-2223

LITZ HOUSE MOVERS, JACKING, leveling, shoring of dry rot and foundations. 4-8711.

COMPLETE HOUSE CONTRACT, framing, kitchen cabinets, finishing work. A. A. Kasapi. 4-6?6?.

Complete Radio Programs for Sunday

Information on radio programs is supplied by the individual stations. The Colonist prints programs, corrections and changes as submitted and does not assume responsibility for inaccurate listings.

Time	CJVI—900 kc	CKDA—1280 kc	CBU—690 kc	KIRO—710 kc	KOMO—1000 kc	CJOR—600 kc	CKWX—980 kc
8.00 / 8.15 / 8.30 / 8.45	News / Salvation Army / Salvation Army / Brother John	News; Top o' Morning / Top o' the Morning / Top o' the Morning / Top o' the Morning	CBC News / Theme Variation / Theme Variation / Theme Variation	News / Clifford & Clark / Clifford & Clark / Clifford & Clark	Monitor / Monitor / Chapel Hour / Chapel Hour	Wings of Healing / Wings of Healing / Waltz Festival / Hebrew Christian Hr.	Salvation Army / Salvation Army / Back to God / Back to God
9.00 / 9.15 / 9.30 / 9.45	News Reading / the Funnies / PTA / Gen. G. R. Pearkes	News, Sports / Fred Waring / Ames Brothers / Ames Brothers	CBC News, Com'n'ry / Uncle Dan / Harmony Harbor / Harmony Harbor	Light and Life / Light and Life / Old Fashioned / Revival Hour	Comic Weekly Man / Comic Weekly Man / Eternal Light / Eternal Light	Frank and Ernest / Brit. Israel Federn. / Lutheran Hour / Lutheran Hour	Stories Along Way / Stories Along Way / Voice of Prophecy / Voice of Prophecy
10.00 / 10.15 / 10.30 / 10.45	News, Plimley's / Sunday Concert / Sunday Concert / Sunday Concert	News Music / Music of Scandinavia / Tides of Music / Tides of Music	Bordeaux Weather / Just Mary / In His Service / In His Service	Old Fashioned / Revival Hour / Sunday Serenade / Invit. to Learning	Monitor / Monitor / Monitor / Monitor	British-Israel / Brother Ralph / Brother Ralph / Sun Morning Music	Bible Institute / Bible Institute / Bible Institute / Bible Institute
11.00 / 11.15 / 11.30 / 11.45	Church Service / Church Service / Church Service / Church Service	News, Church Service / Church Service / Church Service / Church Service	Chamber Music / Chamber Music / Religious Period / Religious Period	Invit. to Learning / World Affairs / Show Tunes / Show Tunes	Monitor / Monitor / Monitor / Monitor	[illegible] / Metropol Tabernacle / Metropol Tabernacle / Metropol Tabernacle	Can Memorial / Church / Can Memor Church
12.00 / 12.15 / 12.30 / 12.45	News: Mavis Trill / Matinee / News Weather / Luncheon Singsong	News; Good Old Days / Good Old Days / Bonnie Scotland / Bonnie Scotland	World Music / Festivals / World Music / Festivals	World Music Fest. / World Music Fest. / World Music Fest. / World Music Fest.	Monitor / Monitor / Monitor / Monitor	Metropol Tabernacle / Popular Music / Popular Music / News	News / Sport Parade / Sport Parade / Showtime
1.00 / 1.15 / 1.30 / 1.45	Classics in Song / Classics in Song / Church of the Air / Church of the Air	News; Lombardo / Guy Lombardo / Eddie Fisher / Eddie Fisher	World Music / Festivals / Critically Speaking / Critically Speaking	World Music Fest. / World Music Fest. / Columbia Presents / Columbia Presents	Monitor / Monitor / Monitor / Monitor	Church of the Air / Foursquare Gospel / Nat Church of Air / Nat Church of Air	News Music / Hour of Music / Hour of Music / Hour of Music
2.00 / 2.15 / 2.30 / 2.45	Cuckoo Clock / House / Famous / Voices	News, Hit Parade / Hit Parade / Hit Parade / Hit Parade	Music Diary / Music Diary / Canadian Scene / Canadian Scene	Woolworth Hour / Woolworth Hour / Woolworth Hour / Woolworth Hour	News Monitor / Monitor / Monitor / Monitor	[illegible] / Bamboo Terrace / [illegible] / Summertime	Viewpoints / Viewpoints / [illegible] / Baseball
3.00 / 3.15 / 3.30 / 3.45	Woolworth Hour / Woolworth Hour / Woolworth Hour / Woolworth Hour	News Songs We Remember / Norm Pringle Show / Norm Pringle Show	News / UN on Record / In Reply / The Commodores	Sunday Serenade / Sunday Serenade / Sunday Serenade / Sunday Serenade	Monitor / Monitor / Meet the Press / Meet the Press	Woolworth Hour / Woolworth Hour / Woolworth Hour / Woolworth Hour	Baseball / Baseball / Baseball / Baseball
4.00 / 4.15 / 4.30 / 4.45	Our Miss Brooks / Our Miss Brooks / Piano Portraits / Piano Portraits	News Harmony / Highway / Kiddie Kapers / Kiddie Kapers	Winnipeg / Sunday Concert / Winnipeg / Sunday Concert	Ital.-American Hour / Ital.-American Hour / Ital.-American Hour / Ital.-American Hour	Monitor / Monitor / Monitor / Monitor	Our Miss Brooks / Our Miss Brooks / Hour of Decision / Billy Graham	Baseball / Baseball / Baseball / Baseball
5.00 / 5.15 / 5.30 / 5.45	News; DJ for a Day / DJ for a Day / Bouquet of Melody / News; Sports	News; Hit Parade / Western Hit Parade / Western Hit Parade / Western Hit Parade	Sunday Chorale / Sunday Chorale / The Woman in Whi / The Woman in Whi	Edgar Bergen Show / Edgar Bergen Show / Edgar Bergen Show / Edgar Bergen Show	Monitor / Monitor / Shirley Thomas / Shirley Thomas	Old Fashioned / Revival Hour / Old Fashioned / Revival Hour	Baseball / Baseball / Baseball / Baseball
6.00 / 6.15 / 6.30 / 6.45	Holiday / Highway / Holiday / Highway	News Sports / Prescription for / Pleasure / Prescrip. for Pleasure	Capital Report / CBC National News / Radio Playhouse / Radio Playhouse	Music Hall / Music Hall / Newsroom / Newsroom	News / Monitor / Monitor / Monitor	News / Music / Pleasant Mr Parker / Pleasant Mr Parker	News, Sam Ross / Capital City Com / This Week / News
7.00 / 7.15 / 7.30 / 7.45	Sunday Summary / Capital City Com. / People Are Funny / People Are Funny	News Wayne King / Wayne King / Lawrence Welk / Lawrence Welk	News / Speaker / Little Symphonies / Little Symphonies	Our Miss Brooks / Our Miss Brooks / Two for the Money / Two for the Money	Monitor / Monitor / American Forum / American Forum	George Little Singers / George Little Singers / Christ Church / Christ Church	Walter Winchell / British Music Hall / Church Service / Church Service
8.00 / 8.15 / 8.30 / 8.45	News, Weather / Enterprise in Action / Album of Favorites / Album of Favorites	News, Parliament Hill / Perry Como / Freddie Martin / Freddie Martin	CBC Stage / CBC Stage / CBC Stage / CBC Stage	Gene Autry / Gene Autry / Gunsmoke / Gunsmoke	Monitor / Monitor / Monitor / Monitor	Christ Church / Christ Church / Christ Church / Christ Church Cath.	Church Service / Church Service / Trooping of Colors / Trooping of Colors
9.00 / 9.15 / 9.30 / 9.45	Encore / Encore / Reginald Stone / Reginald Stone	News, Memories / Memories in Music / Memories in Music / Memories in Music	Tapestry in Music / Tapestry in Music / Vesper Hour / Vesper Hour	City Hospital / City Hospital / What People Think / What People Think	Conversation / Conversation / Billy Graham / Billy Graham	News / Leisure Listening / Famous Voices / Famous Voices	Crime Fighters / Crime Fighters / Treasury Agent / Treasury Agent
10.00 / 10.15 / 10.30 / 10.45	News, Weather / Memory Lane / Billy Graham / Billy Graham	News, House Party / House Party / House Party / House Party, Sports	News / Pirandello / Recital / Recital	Salt Lake Tabernacle / Salt Lake Tabernacle / Billy Graham / Billy Graham	Boston Symphony / Boston Symphony / Boston Symphony / Showboat	News / Lighthouse of Hope / Lighthouse of Hope / Interlude	News / Music Dreams / Close of Day / Chapel Chimes
11.00 / 11.15 / 11.30 / 11.45	News; Sports / Journey into Melody / Journey into Melody / Journey into Melody	News, House Party / House Party / House Party / House Party	Music and the / Western Man / Music and the / Western Man	World Final / Reading for Fun / Face the Nation / Face the Nation	News / Interlude / [illegible] Hour / [illegible] Hour	Dreamtime / Dreamtime / Dreamtime / Dreamtime	News Sports / Music at Midnight / Music at Midnight / Music at Midnight

Index to Colonist Want Ad Headings

Classification	No.	Classification	No.	Classification	No.
Acreage for Rent	63	Flats and Apts. to Rent Furnished	40	Personal	61
Acreage for Sale	61	Flats and Apts. Wanted Furnished	41	Personal Loans	61
Acreage Wanted	63	Florists	8	Pets and Livestock	31
Announcements	10	Fuel	27	Professional Services	20
Articles for Sale	26	Funeral Directors	7	Property for Sale	59
Births	1	Halls, Stores and Offices to Rent	46	Property Wanted	60
Boats and Marine—For Sale and Wanted	40	Hotels	39	Room and Board	35
Business Opportunities	56	Housekeeping Rooms to Rent Furnished	35	Room and Board Wanted	36
Business Services	19	Housekeeping Rooms Wanted Furnished	39	Rooms to Rent Furnished	37
Cards of Thanks	5	Houses to Rent Furnished	42	Situations Wanted Male	17
Cars and Trucks Wanted	48	Houses Wanted to Rent Furnished	43	Female	18
Cars for Sale	47	Houses for Sale	57	Summer Resorts	34A
Coming Events	11	In Memoriam	6	Swaps	29
Cottages and Campsites	34B	Listings Canceled	58	Teachers Wanted	15
Dancing	25	Lost and Found	12	Timber Brokers	55
Deaths	4	Marriages	3	Wanted Female Help	14
Education	22	Miscellaneous to Rent	45	Wanted Male Help	13
Engagements	2	Monumental Works	9	Wanted—Miscellaneous	33
Exchange Real Estate	62	Music	24	Wanted to Borrow	53
Farms for Rent	65			Wanted to Buy Houses	57
Farms for Sale	64			Wanted to Rent—Miscellaneous	44
Farms Wanted	64				

SAVE TIME, SAVE TROUBLE, SAVE MONEY — USE QUICK RESULT-PRODUCING WANT ADS

Colonist Want Ads for Results
Phone 3-4111 8 a.m. to 8 p.m.

COLONIST CLASSIFIED WANT ADS

Phone 3-4111 for Colonist Classified

Published every morning except Monday by Victoria Press Limited, 2631 Douglas Street, Victoria, B.C.
Subscription rates:
Wherever carrier service is maintained—$1.50 per month.
Single copy sales price 10 cents daily, 15 cents Sunday.
Mail Rates: Canada, Great Britain, Yukon Territory, one year, $14.00; six months, $7.50; three months, $4.00; single month $1.50. Australia per month $2.00. U.S.A. per month $1.50. Other foreign countries $2.50 per month.
Authorized as second class mail, Post Office Department, Ottawa. Member of Audit Bureau of Circulations.

CLASSIFIED RATES

11c per line per day; 40c per line per three days; 90c per line per six days; $3.32 per line for one month (26 days). Above rates apply to consecutive insertions only. Sunday single insertions 15c per line. Contract rates on application. Minimum advertising two lines.

Birth Notices, $1.00 per insertion.

Deaths, Funeral Notices not exceeding 12 lines, $1.50 first insertion and $1.00 subsequent insertions. Each additional line 15c daily.

In the event of an error occurring the liability of The Daily Colonist shall not exceed the charge for the space actually occupied by the item in question.

Marriages, In Memoriam Notices, Cards of Thanks, not exceeding 12 lines, $1.50 per insertion. Each additional line, 15c daily.

TERMS OF PUBLICATION

The Victoria Press Ltd. shall not be liable for non-insertion of any advertisement beyond the amount paid for such advertisement.

All claims of error in publication shall be made within 12 hours thereafter and if not so made shall not be considered. We claim will be allowed for more than one incorrect insertion nor for errors not affecting the value of the advertisement.

Eastern Canada representative, [illegible] Austin & Co., 18 Toronto [illegible] Toronto, Ont.

Replies to private box numbers may only be obtained from the downtown office of Victoria Press Ltd. at 1215 Broad Street.

1 BIRTHS

[illegible]—Born to Mrs. W. J. Adam, [illegible] Amelia St., Sidney, at [illegible] Hospital on May 25, 1956, a [illegible]. Thanks to Dr. [illegible].

ANDREWS—Born to Mr. and Mrs. P. Gerald B. Andrews, a son, Douglas Bertram, on May 18, 1956, at Kamloops, B.C.

CROSS—Born to Mr. and Mrs. W. K. Cross, 2930 Tudor Road, Victoria, B.C., on May 24, 1956, at the Royal Jubilee Hospital, a son, 6 lbs. 11 ozs.

FLAATTEN—Born to Mr. and Mrs. Einar Flaatten, 2930 Qu'Appelle Street, Victoria, B.C., at St. Joseph's Hospital on May 24, 1956, a daughter, a sister for Glen.

HENRIKSEN—Born to Mr. and Mrs. O. H. Henriksen, 512 Shoreacre Road, Sidney, B.C., twin sons, Christopher P. 7 lbs. 7 ozs., on May 24, 1956, and Jonathan Q. 8 lbs. 1 ozs., on May 25, 1956. Sincerest thanks to Dr. C. H. Hemmings and staff of Rest Haven Hospital.

[illegible]—Born to Betty and Rod Henry (nee Stokes), 611 Montrose Street, Port Alberni, B.C., on May 19, 1956, at West Coast General Hospital, Port Alberni, B.C., a daughter, Colleen Elizabeth, a sister for Billy and Joanne.

JONES—Born to Dorothy and Eric Jones (nee Dodds), 306 Hay Street, Victoria, B.C., on May 24, 1956, at St. Joseph's Hospital, a son, Douglas Karl, 8 lbs. 8 ozs. Many thanks to Dr. F. d'Estrube and staff.

JACKSON—Born to Lieut. (E.) and Mrs. Leslie A. Jackson, 1183 Munro Street, Victoria, B.C., at St. Joseph's Hospital on May 24, 1956, a daughter.

LLOYD—Born to Gerry and Anne Lloyd, May 24, 1956, [illegible] Road, at Royal Jubilee Hospital, a son, 8 lbs. 7 ozs., a brother for Leslie, Gary and [illegible]. Thanks to Dr. Matiko and staff.

SUTHERLAND—Born to Ian and Doreen Sutherland, 277 Atkins Avenue, Langford, at the Royal Jubilee Hospital on May 24, 1956, a daughter.

WILLIS—Born to Mr. and Mrs. P. Willis, 822 Catherine Street, at Jubilee Hospital on May 25, 1956, a daughter, [illegible] 7 lbs. 8 ozs., sister to Margaret. Thanks to Dr. Newby.

2 ENGAGEMENTS

RICHDALE-FRASER—The engagement is announced of Marguerite [illegible], younger daughter of Mrs. Marguerite Richdale, 4060 Raymond Avenue, and the late M. H. O. Richdale, to Hugh Alexander Fraser, son of Mr. Alexander Fraser of Deep Cove and the late Mrs. E. A. Fraser. The wedding will take place at St. Mary's Church, Oak Bay, [illegible], on June 8 at 7.30 p.m.

SCOTT-POLSON—FIDO—Mr. and Mrs. David Scott-Polson, Mt. Newton Cross Road, Saanichton, announce the engagement of their eldest daughter, Shirley Sadie, to Mr. Arthur Henry Frederick Fido, son of Mr. and Mrs. A. E. Fido, Saanichton, B.C. The wedding to take place June 23, 1956, at St. Mary's Anglican Church, Saanichton, at 8 o'clock, Rev. [illegible] officiating.

3 MARRIAGES

DAVIS-HARPER—On Friday, May 25, 1956, at Victoria, B.C., in the private chapel of the Rt. Rev. Harold E. Sexton, Archbishop of British Columbia, the marriage took place of Harry James Davis and Doris Winnifred, daughter of Mrs. John Harper and the late Dr. Harper. The Archbishop officiated.

4 DEATHS

DAWE—On May 24, 1956, at the Royal Jubilee Hospital, Mrs. Grace Dawe, widow of Rev. W. H. Dawe, one time curate at Christ Church Cathedral, born in [illegible]. She was a resident of Victoria for the past 48 years, late residence 1564 Rockland Avenue. She was a member of the Quarter Century Club of the B.C. Electric and a member of the Christ Church Cathedral Parish Guild, also a member of the B.C. Electric Retired Employees' Association. Survived by her dearly loved friend, Miss A. F. Innes.
Funeral will be held from Christ Church Cathedral on Monday, May 28, at 1.30 p.m., the Very Rev. Brian Whitlow, Dean of Columbia, officiating. Cremation. Hayward's in charge.
(Vancouver papers, please copy.)

BLAIR—In Victoria, B.C., on May 24, 1956, Mrs. Margaret Blair, aged 74 years, born in Carlisle, England, and a resident of Victoria for the past 44 years, late residence 1613 Toronto Street. She leaves her son, William Blair, of 1364 Hillside Avenue; two daughters, Mrs. Wesley (Mary) Strickland, Vancouver, B.C., and Mrs. George (Ada) Clarke, Port Alberni, B.C.; three grandchildren and two great-grandchildren.
Private funeral services will be held at the Sands Mortuary Ltd. Memorial Chapel of Chimes on [illegible], Rev. J. Lyn [illegible] officiating. Interment in Colwood Burial Park.

DeSOUSA—In Victoria on May 23, 1956, Catherine DeSousa, aged 93 years, of 1223 Oxford Street, born in Kent, England, and a resident here since 1950. She is survived by a daughter, Mrs. V. A. Hughes, with whom she resided; one grandson, Gordon Hughes, serving with the R.C.A.F. at [illegible]; two great-grandchildren; also nieces and nephews in England.
Funeral services from McCall Bros. Floral Funeral Chapel on Tuesday, May 29, at 1.00 p.m., Rev. Canon George Biddle officiating. Cremation.

FARRELL—In Victoria, B.C., on May 25, 1956, Mrs. Christina Watson Farrell, widow of James Farrell, born in Glasgow, Scotland, and a resident of Victoria for the past 67 years, late residence 562 Selkirk Avenue. She leaves two daughters, Mrs. Alex P. (Muriel) Rawlings, 563 Selkirk Ave., and Mrs. J. (Irma) Kirk, of 2520 Cadboro Bay Road; four grandchildren; two sisters, Mrs. E. H. Kaye, Bremen, and Mrs. J. (Isabel) Walker, of Victoria; two brothers, Jack and Andrew Todd of Victoria; one niece and three nephews.
Funeral services will be held at the Sands Mortuary Limited Memorial Chapel of Chimes on Tuesday, May 29, 1956, at 1.30 p.m., Rev. Dr. Edgar Forman officiating. Interment in the Royal Oak Burial Park.

HEATHER—In Victoria on May 25, 1956, Agnes Maud Heather, aged 78 years, of 1071 Hulford Street, born in Brockville, Ont., and a resident here for the past 30 years. Widow of the late Lawrence Heather. She is survived by a sister, Mrs. J. J. Rapp of Saskatoon, Sask.; a brother, Frank Braine of Victoria; also three nephews and one niece.
Prayers will be offered in McCall Bros. Floral Funeral Chapel on Monday, May 28, at 8.30 p.m. Mass will be celebrated in Sacred Heart Church, Palmer Road, on Tuesday, May 29, at 9 a.m. Interment in Royal Oak Burial Park. Flowers gratefully declined.

MYERS—At Sidney, B.C., on May 25, 1956, Mr. Ernest George Myers, aged 78 years, born in England and a resident of Sidney, B.C., for the past three years, formerly of Vancouver, B.C. He leaves his wife, Viola; one son; two daughters; 10 grandchildren; one great-grandchild; his brother, sister, and one niece.
Funeral services will be held in the Sands Funeral Chapel, Sidney, B.C., on Tuesday, May 29, 1956, at 2 p.m. Interment in the Royal Oak Burial Park.

[illegible]—In Victoria, B.C., on May 26, 1956, Mrs. Lillian [illegible] Prutton, aged 78 years, born in England and a resident of Victoria for the past [illegible] years, late residence 172 Robertson Street, formerly of Prince Albert and North Battleford, Saskatchewan. She leaves her husband, Horace William Prutton, at home; her son, T. Claude Prutton, of [illegible] Stratford Park; two daughters, Miss P. Mary Prutton at home and Mrs. William (Evelyn) Healy of North Battleford, Saskatchewan, and four grandchildren.
Arrangements will be announced later by the Sands Mortuary Limited, Directors of Funeral Service.

PULLEN—In Victoria, B.C., on May 26, 1956, Mr. George Herbert Pullen, aged 75 years, born in London, England, and a resident of Victoria for the past 41 years, late residence 3848 Gorge View Drive. He is survived by his wife, Lily Elizabeth, at home; two daughters, Mrs. P. Fitzsimmons, Miss Margaret (Cissy) Pullen; two sons, John C. Pullen and Arthur Douglas Pullen, all of Victoria, B.C.; also one brother and one sister in England.
Arrangements will be announced later by the Sands Mortuary Limited, directors of funeral service.

THOMPSON—On May 26, 1956, at the residence of her daughter, there passed away Mrs. May Thompson, a resident of this city for the past 11 years, born in Manchester, England. Survived by her daughter, Mrs. D. [illegible] of 1200 Hampshire Road, Oak Bay, and two sisters in England.
Funeral service will be held in Hayward's Chapel on Tuesday, May 29, [illegible] p.m., Rev. Canon George Biddle officiating. Cremation.

5 CARDS OF THANKS

We wish to express our sincere thanks to the many friends and neighbors who gave their kindness, cards of sympathy and beautiful floral tributes during the illness and death of our beloved husband and father, John Elmer Astrope. Many thanks to Dr. [illegible] staff of St. Joseph's Hospital, Major Oakley and Mrs. Miller and McCall's Funeral Home. Mrs. Gladys E. Astrope, Mr. W. Astrope and family.

Mrs. Fred Lee wishes to thank [illegible] friends and relatives for their kind expressions of sympathy and beautiful floral offerings. Special thanks to Senior Major Oakley for his consoling words, also Sands Mortuary Staff; thanks to Dr. Perry for his kindness, also nurses and staff of Royal Jubilee Hospital, in the loss of a dearly beloved husband.

6 IN MEMORIAM

ADAM—Nee Elsie Peters, passed away May 28, 1951.
—Always remembered by her Mother, Brother and Sisters.

FENNELL—In loving memory of our dear father, Leslie F. Fennell, who passed away May 27, 1955.
He has gone across the river,
To the shores of evergreen,
And we long to see his dear face,
But the river flows between.
Just a token of love and remembrance
To a father who was one of the best;
The one that he missed on life's highway,
May he find in God's garden of rest.
—Sadly missed by Bob, Muriel and children.

INGRAM—In loving memory of our Dad, Frank Ingram, who passed away May 27, 1946.
Oh! for the touch of a vanished hand and the smile of a face so dear.
—Ever remembered by his loving wife and family.

THORNHILL—In memory of our beloved [illegible] daughter, who passed away May 27, 1955.
Sadly missed but in our heart you are always there.
—Mummy and Daddy.

7 FUNERAL DIRECTORS

Sands
MORTUARY LIMITED
"MEMORIAL CHAPEL OF CHIMES"
VICTORIA, B.C.

Sands
FUNERAL CHAPEL
SIDNEY, B.C.

THOMSON FUNERAL HOME
SO MUCH IN SERVICE, SO LITTLE IN COST
1625 Quadra Street 4-2612

CHAPLIN'S FUNERAL CHAPEL
Kindness, Courtesy, Service
980 Quadra Street 4-5512

McCALL BROS.
"The Floral Funeral Chapel"
Meeting every requirement for graceful tribute in a modern setting
1400 VANCOUVER STREET 4-2019

HAYWARD'S
B.C. FUNERAL CO. LTD.
[illegible]
734 BROUGHTON STREET 3-3614

8 FLORISTS

BROWN'S THE FLORIST
FLOWERS FOR EVERY OCCASION
[illegible] STREET
Phone 4-6612, 4-0511, night 4-3531

GARDEN PRODUCE
Flowers, floral designs for all occasions. 805 Fort St. 4-6631

9 MONUMENTAL WORKS

MORTIMER'S MONUMENTAL Works Ltd., 633 David Street. Est. 1877. Monuments, markers, curbings, bronze plaques, marble, granite and stone for fireplaces, building construction, etc. 3-6421

STEWART MONUMENTAL WORKS Ltd., 1403 May St. 4-3452. Memorials, bronze tablets, curbings and fireplaces of choice B.C. and Swedish granites. Night phones 4-5141, 3-1268

VICTORIA MONUMENT LIMITED
"Memorials of Distinction"
3091 DOUGLAS ST. 3-5834

10 ANNOUNCEMENTS

Relax at SHAWNIGAN BEACH HOTEL
On the shores of beautiful Shawnigan Lake, only 30 miles north of Victoria. Enjoy a complete change of air from sea level at one of the Island's largest resorts. Comfortable accommodation in main lodge or cottages, $3 to $8 a day before July 1.
Special Weekly Rates
Fine dining room open to the public, [illegible] 12.25, dinner [illegible], Sundays and holidays $1.50 and $1.75.
10 acres of grounds include 7 [illegible] golf course, tennis, Sherwood Forest trails, boat launches, superb swimming in warm water. Safe beach for children.
PHONE COBBLE HILL 48
For full information write for free illustrated booklet, Shawnigan P.O. Box 9

THIS YEAR
IRIS TIME IS EARLY
Don't delay your visit or one or you may miss this gorgeous display.
GAYBORDER GARDENS
Pat Bay Highway, One Mile North of Elk Lake

APPLICATIONS FOR SCHOOL openings in the fall sponsored by the Greater Victoria Association for Retarded Children should be made in writing to P. F. Armstrong, 3007 Donald, stating age, educational and medical background of child. Applications for a non-profit (or Summer) Activity Group are also being received.

A MEETING TO BE HELD ON Tuesday at Luxton Hall at 8 p.m., open to the public, to hear A. [illegible], M.L.A., and G. Whittaker, [illegible] candidate for Esquimalt. [illegible] interesting evening is promised for all who attend.

COACH LINES MYSTERY TRIPS. See different beauty spots each Sunday, stop to buy tea. [illegible] terminal 2 p.m., return 5.30. Adults $1.50, children 75c. 3-1177

MANY A BOOK IS [illegible] WITH [illegible]
THE HAUNTED BOOKSHOP
645 Fort Street 2-4417

ACADEMY BALLROOM DANCING, announces Beginners class Thursday, 1412 Douglas. 2-1661

WHAT IS YOUR FORTUNE? Find out from [illegible] at Cairn Coffee Shop, opposite H.B.C.

COMBINED PAPER COLLECTION. Daily pickup. Please phone 4-1896.

11 COMING EVENTS

KINSMEN SECOND GIANT BINGO
Approximately $15,000 in Prizes
MEMORIAL ARENA
(Now Completely Air-Conditioned)
JUNE 4 — 7.45 P.M.
Two Hours Exciting Bingo in Reserved Seats for $3
Reserve Tickets Now on Sale at Eaton's, the Hudson's Bay Company and Martin's Men's and Boys Store, Duncan.

BINGO — 8.30 P.M.
Every night, also whist 8 p.m. Victoria Whist and Bridge, 1417 Government Street. 3-0033

THE LADIES' AUXILIARY OF THE Canadian Legion, B.E.S.L., are holding a rummage sale [illegible] 7 to 9 p.m., Wednesday, May 30. Anyone having anything to be picked up before Wednesday call Mrs. J. Smith, 3-4068.

BINGO
Every Thursday night at the Fraternal Order of Eagles, 735 View Street, at 8 p.m. The $100 [illegible] 20 games for $1. Everybody welcome.

[illegible] MOTHER'S CLUB AND John [illegible] Mothers' Club will hold a coffee party in the Douglas Room, Hudson's Bay, May 31, 11 a.m. to 1.30 p.m. Convener Ella Davies.

HUMANIST FELLOWSHIP — Speaker F. F. [illegible] on Bertram Russell, Sunday 8 p.m., 1530 Pandora Avenue.

HOMESTEADERS' OLD - TIME dance, Saturday, Victoria Ballroom.

12 LOST AND FOUND

LOST BADLY MISSED A TEDDY bear in the 2500 [illegible] on Van [illegible]. Phone David 2-5124.

LOST GREY WHITE MALE CAT [illegible] Burnside-Douglas. 4-9852. [illegible] Reward.

LOST ALL BLACK SHORT-haired female cat. CPL 4-9897

LOST PARKER 51 PEN, BLUE [illegible]. Phone 2-1455

LOST ROUND SILVER SCOTCH pin, Stag's head, Amber stone, vicinity Beechwood and Ross. 7-[illegible]

LOST MAY 25 BETWEEN Eaton's, View Street parking and Crescent Road, wallet containing cash and papers. Reward. 2-3559

LOST CITIZENSHIP PAPERS BY [illegible]. Phone 4-2160. Urgent! Reward.

LOST — MAN'S [illegible] rimmed eyeglasses. May be in blue case. 2-0653

FOUND—GENT'S WRIST WATCH Monday. Owner may reclaim on description. 2-8186

GREEN BUDGIE BIRD LOST NEAR 316 Oswego. Reward for returning it. 4-9783

LOST—WHITE AND TABBY MALE cat, vicinity of Oaklands School. Phone 4-9883

LOST — BIG FRIENDLY BLACK Labrador. Answers to Otter. Please phone 3-5614

13 WANTED MALE HELP

ARE YOU AN UNDERPAID JUNIOR EXECUTIVE?
We would like to interview a man between 25 and 45 who has decided that his present job is not paying him what he's worth.
This man should have a reasonably good education and some teaching or teaching experience if possible, along with his executive background.
We are prepared to invest considerable money in the right man, to [illegible] are interested in earning $[illegible] month to start. [illegible] phone 2-8189 for an appointment Monday, May 28, between 9 a.m. to 5 p.m. and 7 p.m. to 9 p.m.

GEORGE A. TOUCHE & CO.
Chartered Accountants
have vacancies
At their Victoria office and elsewhere in Canada
for articled students, minimum preliminary requirement is Junior Matriculation [illegible] Matriculation preferable.
At Victoria
for experienced accountant, not necessarily qualified, for routine work, full or part time.
Written enquiries should be addressed to the Resident Partner of the firm at 1005 Douglas Street, Victoria.

HERE IS YOUR OPPORTUNITY [illegible]

ARTICLED STUDENTS
An opportunity to train for a profession career as a chartered accountant is offered by a leading [illegible] firm. [illegible] matriculation requirement. [illegible] Apply in writing stating full particulars to Box 259, Victoria Press.

YOUNG MAN WITH CAR FREE TO [illegible]

NIGHT MANAGER EXPERIENCED [illegible] Box 261, Victoria Press.

ENGINEERS
SEE OUR ADVERTISEMENT ON PAGE 11
BOEING AIRPLANE COMPANY
SEATTLE, WASHINGTON

PROVINCIAL DAIRY HERD Improvement Associations have an immediate opening for a Supervisor. Applicants must be British subjects and have actual dairy farm experience in B.C. Some high school education, good personality, run own car and attend a two-week course of instruction being held July 9 to 21 inclusive at the University of British Columbia, Vancouver. Starting wage around $250 per month with periodic increases plus some board and lodging and pension plan benefits. Preferred ages 25 to 45. Apply Superintendent, D.H.I. Services, Department of Agriculture, Victoria, B.C.

Commencing September 1, 1956, the Greater Victoria School Board will require the services of a PART-TIME SCHOOL DENTIST from 9 a.m. to 12 noon Monday to Friday inclusive, when school is in session and also during the month of July each year.
Salary for graduate dentist with less than three years general practice $[illegible] per annum, with over three years general practice $3,300 per annum.
Application form available from the Secretary, Greater Victoria School Board, Box 700, Victoria, B.C.

STRONG BOY FOR SUMMER [illegible] work, 44-hour week, $150 monthly, four-mile circle. Reply, give phone to Box 248, Victoria Press.

13A SALESMEN and AGENTS WANTED

WE ARE EXPANDING OUR REAL-ESTATE DEPARTMENT
We need 4 young salesmen who want to make [illegible] or more per month.
Exceptional opportunity for the right men.
Top commissions paid.
Your chance to work with a new aggressive firm.
Apply
FRANK A. MARTIN AGENCIES
1114 Blanshard St. 5-1511

WANTED
LICENSED SALESMAN
Well-Established Real Estate and Insurance Office
Apply Box 1710 Victoria Press

SPECIALTY SALESMAN WANTED
Here is a repeat product that you can carry without inconvenience as a side line or full line if desired. Presentation needs mature man with good sales background. For complete details write to C. D. Clarke, Manager, Hi Test Corporation, 50 Park Street North, Hamilton, Ontario.

SALES OPPORTUNITY
Permanent sales position with opportunity for advancement. [illegible] commission, M.S.A., group insurance and pension plan. No experience necessary but leadership and sales potential essential. Junior matriculation desirable. Age 26 to 38. References and reports confidential. Box 1715, Victoria Press.

SALESMAN — SEWING MACHINE, cookware, unbreakable dishes. 614 Humboldt Street.

DRIVER SALESMAN FOR ESTABlished drycleaning route. Apply Pyfe Cleaners, 1650 Quadra.

[illegible] salesmen required. Good commission, the best N.H.A. set-up. Northwest Homes, 2-8411

13B HELP WANTED—MALE or FEMALE

B.C. CIVIL SERVICE
Applicants must be British subjects; preference given to ex-Service personnel.
SENIOR CLERK, Civil Service Commission, Department of Provincial Secretary, Victoria. Salary $281-$336 per month. (May 30)
CLERK GRADE 1, General Administration, Department of Finance, Victoria. Salary $250-$296 per month. (May 30)
DRIVER, Postal Branch, Department of Finance, Victoria. Salary $239 per month plus $10 for overtime duties. (May 30)
EXAMINER OF DRIVERS, Motor Vehicle Branch, Department of Attorney-General, Prince George. Salary $280-$315 per month plus $10 S.I.A. per month. (June 6)
For further information and application forms for the above positions apply Chairman, Civil Service Commission, 544 Michigan Street, Victoria. Applications must be received not later than the dates indicated.
CHIEF DIETITIAN, Division of T.B. Control, Department of Health and Welfare, Vancouver. Salary $292-$351 per month. (May 30)
CLERK GRADE 2 (2 positions), Old Age Assistance Board, Department of Health and Welfare, Vancouver. Salary $210-$255 per month. (May 30)
CLERK [illegible] 2, Motor Vehicle Branch, Department of Attorney-General, Vancouver. Salary $210-$255 per month. (May 30)
For further information and application forms for the above positions apply Personnel Officer, Civil Service Commission, 411 Dunsmuir St., Vancouver. Applications must be received not later than the dates indicated.
LAUNDRYMAN GRADE 2, Provincial Mental Hospital, Essondale, Department of Provincial Secretary. Salary $266 per month. (May 30)
DRIVER-TRUCK, Home for Aged, Terrace, Department of Provincial Secretary, Terrace. Salary $245 plus $15 S.I.A. per month. (May 30)
For further information and application forms for the above positions apply Personnel Officer, Civil Service Commission, Essondale. Applications must be received not later than the dates indicated.

STRUCTURAL AND TOPOGRAPHIC tracer proficient with India ink on linen for consulting engineer's office. Good working conditions. Salary commensurate with ability. A. B. Sanderson & Co. Ltd., 534 Broughton. 3-2470

SAANICH RECREATION COUNCIL requires supervisors for Saanich [illegible] July 9 to August 18. Salary $140, five hours daily, five days per week. [illegible] W. Bedding, 3160 Davin Street.

WANTED—SHORT ORDER COOK. Apply in person, Brands Restaurant, 1609 Government.

APPRENTICE HAIR[illegible] appointment [illegible] Tyrell. 4-1013, 3-2448

THE WISE AND THRIFTY buyer shops the Classified section daily.

14 WANTED—FEMALE HELP

Commencing September 1, 1956, the Greater Victoria School Board will require the services of a PART TIME SCHOOL DENTAL ASSISTANT from 9 a.m. to 12 noon Monday to Friday inclusive when school is in session and also during the month of July each year.
Salary for assistant with less than three years experience in a dental office $1,000 per annum, with over three years experience $1,200 per annum.
Application forms available from the Secretary, Greater Victoria School Board, Box 700, Victoria, B.C.

PERMANENT POSITION IN OFfice of National Brokerage firm for accurate typist. Position requires use of teletype but previous experience not necessary. M.S.A. and other benefits. Please apply giving telephone number to Box 1731, Victoria Press.

PROGRESSIVE POSITION
For a competent and conscientious person who will be required to take charge of office. It is essential to have knowledge of bookkeeping, stenography, credit work. Apply Mr. Tribe, Sebe Bros., 1130 Douglas. 4-0561

HOUSEKEEPER WANTED FOR small exclusive guest home in Southern California. Must be unencumbered and able to procure a visa to stay in United States. Must be good cook, immaculate in appearance and work, age 40-55. [illegible]

WANTED GRADUATE NURSE AS resident supervisor. Apply Pender [illegible] Private Hospital. Phone 2-1513

LARGE LOCAL MANUFACTURING plant requires a stenographer. Must be able to take shorthand. Five-day week. M.S.A. and group insurance benefits. Good working conditions. Apply Box 265, Victoria Press.

SMART OFFICE HELPER REquired, used to handling cash register machine. Apply in writing, giving experience and wages expected. Five-day workweek. Box 273, Victoria Press.

CANADIAN CARAVAN MISSION — Women teachers and drivers. Anglican. Needed urgently. [illegible] June to October. All expenses paid. Vacancies at once. Miss Eve Rasell, General Delivery, Victoria.

WANTED, IMMEDIATELY, HOME one to take care of house and three young boys. Room and board plus monthly wage. Please phone 4-1541 between 5 and 7 p.m. Saturday or all day Sunday.

FOR JULY - AUGUST HOUSEkeeper for owner's home, Rainbow Beach Resort. [illegible] educated middle-age lady. "Lakeland," Ganges P.O., Salt Spring Island.

CAPABLE GIRL TO HELP SUMmer home, Ardmore, for [illegible] holidays, 17 or older. [illegible] essential. Phone mornings or evenings. 6-7386

TWO R.N.s FOR NEW 17 BED hospital. Salary $234 month less $40 room and board. Good personnel policies. Apply Matron, Tofino General Hospital, Tofino, B.C.

WANTED, GENERAL CLERK WITH knowledge of shorthand. High school education or office experience required. Phone 4-7168

WANTED IMMEDIATELY PARTtime bookkeeper-stenographer. Labor Union office. Apply in own handwriting. Box 229, Victoria Press.

EXPERIENCED WAITRESS wanted 4.30 to 8.30. Also dishwasher 9 a.m. to 4.30 p.m. Phone 4-0415 Monday.

REGISTERED LABORATORY TECHNICIAN
For 114 bed hospital, five-day week, starting salary $250. Excellent working conditions. May live in residence if so desired. Laboratory staff of three technicians under direction of pathologist. Apply, stating training and experience, to Administrator, Powell River General Hospital, Powell River, B.C.

Ladies' Ready-to-Wear Saleslaidies Required
PART AND FULL TIME
Please apply Employment Office, Fifth Floor
THE T. EATON CO. (CANADA) LTD.

CITY OF VICTORIA
CLERK TYPIST II
Personnel Department
Salary range $[illegible] per month. Applicant preferably with Junior Matriculation or equivalent. Must be competent typist with general office experience, able to meet the public. Applications stating age, experience and qualifications and telephone number will be received by the Personnel Officer, City Hall, not later than Wednesday, May 30, 1956.

GROCERY CLERK
Fully experienced woman of sensible age for responsible position with independent grocer. Give age, experience and reference. $30 a week with increase in case if satisfactory. Box 252, Victoria Press.

AVON COSMETICS
Information and Service
2166 [illegible] St., Victoria 4-7905

SECRETARY FULLY QUALIFIED [illegible] Box 680, Victoria Press.

EXPERIENCED WAITRESSES FOR [illegible]

THREE MONTHS [illegible] OF [illegible] Apply in own handwriting to Box 1720, Victoria Press.

EXPERIENCED STENOGRAPHER Required for real estate department. [illegible] Heard, Ker & Stephenson Ltd. Phone 4-4127

SALES CLERK FOR CITY DRUG [illegible] Box 283, Victoria Press.

WANTED SALES CLERK GROcery, experience necessary. Apply Moore's Food Centre, 451 Cook Street.

WOMAN TO LOOK AFTER TWO children in my home while mother works during summer season. Box 278, Victoria Press.

LADY TO CARE FOR 1 YEAR-OLD girl daily, 8.5, Monday to Friday, in my home. $60 month. Victoria West. Box 1719, Victoria Press.

WOMAN TO CARE FOR TWO children, one school age. Phone 3-6016

PART TIME POSITION FOR AM. [illegible] 3-0061

WOMAN TO DO LIGHT HOUSEwork and look after two children, hours 9 to 5 p.m. 3-0635

LADIES EARN $5 IN OWN HOME mornings [illegible] or evenings. Box 271, Victoria Press.

WANTED—WOMAN FOR LIGHT housekeeping, cooking for two adults. Phone 3-0061

CAPABLE LADY PART TIME housework. Adults. Apply Box 216, Victoria Press.

YOUNG WOMAN FOR CANDY store. Phone 3-2470 for appointment, mornings only.

BABY SITTER WANTED FOR ONE [illegible] Phone after 6 [illegible] 1-1019

SALESLADY FOR LAMP DEPARTment [illegible]

FOR TWO WEEKS ONLY WOMAN [illegible]

MONTH OF JUNE ONLY MIDDLE aged [illegible] $20. Also Dockyard [illegible] 4-6502

FULL AND PART TIME CLERKS [illegible]

MIDDLE AGED DOMESTIC HELP [illegible] North Quadra 4-2817

SALES LADY WANTED WITH experience [illegible]

EXPERIENCED STENOGRAPHER [illegible] Jones Building.

EXPERIENCED KITCHEN HELP [illegible] Maple Leaf Restaurant, 1321 Douglas Street.

SALES GIRL WANTED SOME [illegible] Baker [illegible] Cadboro Bay.

CASHIER-HOSTESS WANTED [illegible] 1409 [illegible] Street.

PERMANENT JOB FOR GIRL [illegible] 7-0815

HAIRDRESSER WANTED. PHONE Norman Tyrrell, 3-1012 or 3-2448

WAITRESS FULL OR PART TIME Colwood Golf Club, 8-1551

JUNIOR STENOGRAPHER APPLY Imperial Bank, 731 Fort Street.

WANTED—SHOE CLERK APPLY Vanity Slipper Shop.

[illegible] HOUSEKEEPER [illegible]

TYPIST CASHIER APPLY 648 Yates Street.

GRADUATE NURSE FOR TWO weeks sleep in. 4-2856 evenings.

15 TEACHERS WANTED

APPLICATIONS ARE INVITED for the following positions in [illegible] High School. Information on the [illegible]
1. Industrial Arts, Modified [illegible]
2. Commercial
3. [illegible]
4. Boys' Physical Education
Applicants should be prepared to teach some general subjects.
Salary scale:
[illegible] $3,900.00 to $4,[illegible]
[illegible]
by $170.00 increments.
Teachers are also required for [illegible] Teacherages available.
Apply with full particulars to [illegible] name and address to
Mrs. ADA ODDLEIFSON
Secretary-Treasurer
Drawer 280, McBride, B.C.

WANTED IN SEPTEMBER FOR [illegible] Box 1712, Victoria Press.

KIMBERLEY SCHOOL DISTRICT vacancies [illegible] intermediate, junior and senior high grades. [illegible] schedule. Box 1120, Kimberley, B.C.

17 SITUATIONS WANTED—MALE

THREE EX SERVICEMEN GOOD [illegible]

JIM PAINE AND JACK ROSS WILL do your odd jobs [illegible] drains, cement work, fencing, carpenter repairs, insulation. Nothing too small. [illegible]

GARBAGE [illegible] earth and rock removed, basements, yards cleared of [illegible]. Prompt reasonable service. 3-0393

CYPRESS [illegible] Hedges and [illegible] removed [illegible]

MARRIED MAN LOOKING FOR A job with security. Honest and good worker. [illegible]

18A SITUATIONS WANTED—MALE OR FEMALE

ACTIVE MIDDLE AGED COUPLE [illegible] Box 267, Victoria Press.

19 BUSINESS SERVICES

AWNINGS

FREE ESTIMATES
CATHRO horizontal aluminum awnings. Protection without darkness.
2-0221 2002 Oak Bay Ave.

BRICKLAYERS

Eat Outdoors This Summer
[illegible]
OUTDOOR BARBECUE
[illegible]
FREE ESTIMATES, TERMS
H. A. (Sandy) ORMISTON
We Take Advantage of No One!
Phone 4-6777

CHIMNEY REPAIRS, TILE AND slate work. H. A. Ormiston, 4-6777.

BULLDOZERS

EVANS COLEMAN & JOHNSON BROS. LTD.
For Bulldozing and Shovel Work
800 WHARF ST. PHONE 2-8121

BULLDOZING AND CLEARING, road grading and back-filling. The right machine for every job. JOHN O. KIRKPATRICK JR. 3-8425 Day 2-3947 Night

SOUTHWELL AND HENSON BULLdozing of all kinds. 5-1132, 9-4234.

CARPENTERS

HOUSE FRAMING OR FINISHING [illegible] Cabinet work, cupboards, alterations. Phone Ken or Roy, 4-4781 or 3-1894

FRAMING FINISHING CONtracts, gutters, steps, kitchen cabinets. [illegible] R. Reid, 4-8720

HOMES DESIGNED, BUILT TO [illegible]

ALL TYPES CONSTRUCTION, [illegible] guaranteed.

BUILD OR REPAIR ANYTHING—Alterations [illegible] Phone 2-4664

REPAIRS, GUTTER, FINISHING, framing, steps, homes. Cliff Clark, [illegible]

FRAMING, FINISHING CONTRACtors. Specialized roof and gutter work. Phone 7-1543

CARPENTER REPAIRS, ALTERAtions, gutters, stairs, tile and cement. H. Patch, 3-8602

CARPENTER DECORATOR, [illegible] shingle work. [illegible]

GENERAL REPAIRS, ALTERAtions. Free estimates. E. Eby, 3-5736.

Small Repair Work of All Kinds. HOME SERVICE, 3-8773

FRAMING FINISHING CONtracts. N.H.A. All and Arch. 5-8123

CEMENT

PETER LAPINSKI CEMENT CONtractor. ALL WORK GUARANTEED. 8-1077

CEMENT SEWERS TILE DRAINS [illegible] CRAIG 9-1071

SEWERS, CEMENT WORK, DRAIN [illegible] Robert Lowe. 3-4238

CONTRACTORS

EVERYTHING IN CONCRETE — [illegible] Prices reasonable. Satisfaction guaranteed. Thomas & Pedersen. Phone [illegible] evenings.

LET US BUILD YOUR HOME AT cost. Framing and finishing a specialty. Estimates free. Hire [illegible] on request. Phone Don or Glen, 2-8301, 9-2004

[illegible] CONTRACTORS SPECIAL[illegible] 4-1612, 1041 Ash Street.

A-1 SEWER AND SEPTIC TANK SERVICE
Fifteen years experience with ROTO ROOTER, razor cleans sewers. [illegible] 4-0641

CEMENT WORK, FOUNDATIONS, floors, sidewalks, etc. Septic tanks, tile drains, sewers. Satisfaction guaranteed. G. D. Underwood. 5-5791

GILBERT BROWN
General Contractor
[illegible]
Phone Office 4-6277 Home 7-1238

LITZ HOUSE MOVERS, JACKING, leveling, repairing of dry rot and foundations. 4-9211

COMPLETE HOUSE CONTRACT framing to the cabinets, finish-[illegible] work. A. A. Kassel. 4-6640

Complete Radio Programs for Sunday

Information on radio programs is supplied by the individual stations. The Colonist prints programs, corrections and changes as submitted and does not assume responsibility for inaccurate listings.

CJVI—900 kc	CKDA—1280 kc	CBU—690 kc	KIRO—710 kc	KOMO—1000 kc	CJOR—600 kc	CKWX—980 kc	
[illegible]	News: Top o' Morning	CBC News	[illegible]	Monitor	Wings of Healing	[illegible]	8.00
Salvation Army	Top o' the Morning	Theme, Variation	Clifford & Clark	Monitor	Wings of Healing	[illegible] Army	8.15
Salvation Army	Top o' the Morning	Theme, Variation	Clifford & Clark	Chapel Hour	[illegible]	[illegible]	8.30
Brother John	Top o' the Morning	Theme, Variation	Clifford & Clark	Chapel Hour	Hebrew Christian Hr	[illegible]	8.45
News Reading	[illegible]	[illegible]	Light and Life	Comic Weekly Man	Frank and Ernest	Stories Along Way	9.00
the Funnies	[illegible]	Uncle Dan	Light and Life	Comic Weekly Man	[illegible]	Stories Along Way	9.15
PTA	Ames Brothers	[illegible]	Old Fashioned Revival Hour	Eternal Light	Lutheran Hour	Voice of Prophecy	9.30
Gen. O. R. [illegible]	[illegible]	Harmony Harbor		Eternal Light	Lutheran Hour	Voice of Prophecy	9.45
[illegible] Plimley's	News Music	Gardener Weather	Old Fashioned Revival Hour	Monitor	[illegible]	Bible Institute	10.00
Sunday Concert	Music of Scandinavia	Just Mary		[illegible]	Brother Ralph	Bible Institute	10.15
Sunday Concert	Tides of Music	In His Service	Sunday Serenade	[illegible]	Brother Ralph	Bible Institute	10.30
Sunday Concert	Tides of Music	In His Service	Invit. to Learning	Monitor	Sun. Morning Music	Bible Institute	10.45
Church Service	News, Church Service	[illegible]	Invit. to Learning	Monitor	Metropol Tabernacle	News	11.00
Church Service	Church Service	[illegible]	[illegible]	Monitor	Metropol. Tabernacle	Can. Memorial	11.15
Church Service	Church Service	[illegible]	Show Tunes	Monitor	[illegible]	[illegible]	11.30
Church Service	[illegible]	[illegible]	Show Tunes	Monitor	Metropol. Tabernacle	Can. Memor. Church	11.45
News Mavis Trill	News: Good Old Days	World Music Festivals	World Music Fest.	Monitor	Metropol. Tabernacle	News	12.00
Matinee	Good Old Days		[illegible] Music Fest.	Monitor	Popular Music	Sport Parade	12.15
News Weather	Bonnie Scotland	World Music Festivals	World Music Fest.	[illegible]	Popular Music	Sport Parade	12.30
Luncheon Singsong	Bonnie Scotland		World Music Fest.	[illegible]	News	Showtime	12.45
Classics in Song	News, Lombardo	World Music Festivals	World Music Fest.	Monitor	Church of the Air	News Music	1.00
Classics in Song	Guy Lombardo		World [illegible] Fest.	Monitor	[illegible]	Hour of Music	1.15
Church of the Air	Eddie Fisher	Critically Speaking	Columbia Presents	Monitor	Nat. Church of Air	Hour of Music	1.30
Church of the Air	Eddie Fisher	Critically Speaking	Columbia Presents	Monitor	Nat. Church of Air	Hour of Music	1.45
Cuckoo Clock House	News, Hit Parade	Music Diary	[illegible]	News Monitor	Call of China	Viewpoints	2.00
	Hit Parade	Music Diary	Woolworth Hour	Monitor	Bampton Terrace	Viewpoints	2.15
Famous Voices	Hit Parade	Canadian Scene	Woolworth [illegible]	Monitor	[illegible]	Baseball	2.30
	Hit Parade	Canadian [illegible]	Woolworth Hour	Monitor	[illegible]	Baseball	2.45
Woolworth Hour	News, Songs We	News	Sunday Serenade	Monitor	Woolworth Hour	Baseball	3.00
Woolworth Hour	[illegible]	[illegible]	Sunday Serenade	Monitor	Woolworth Hour	Baseball	3.15
Woolworth Hour	Norm Pringle Show	In Reply	Sunday Serenade	Meet the Press	Woolworth Hour	Baseball	3.30
Woolworth Hour	Norm Pringle Show	The Commodores	[illegible]	Meet the Press	Woolworth Hour	Baseball	3.45
Our [illegible]	News, Harmony Highway	Winnipeg [illegible]	Ital.-American Hour	Monitor	Our Miss Brooks	Baseball	4.00
Our Miss Brooks			Ital.-American Hour	Monitor	Our Miss Brooks	Baseball	4.15
Piano Portraits	Kiddie Kapers	Winnipeg Sunday Concert	Ital.-American Hour	[illegible]	Hour of Decision	Baseball	4.30
Piano Portraits	Kiddie Kapers		Ital.-American Hour	Monitor	Billy Graham	Baseball	4.45
News DJ for a Day	News: Hit Parade	Sunday Chorale	Edgar Bergen Show	Monitor	Old Fashioned Revival Hour	Baseball	5.00
DJ for a Day	Western Hit Parade	Sunday Chorale	Edgar Bergen Show	Monitor		Baseball	5.15
Bouquet of Melody	Western Hit Parade	The Woman in Whi	Edgar Bergen Show	Shirley Thomas	[illegible]	Baseball	5.30
News Sports	[illegible]	The Woman in Whi	Edgar Bergen Show	Shirley Thomas	Revival Hour	Baseball	5.45
Holiday Highway	News Sports	Capital Report	Music Hall	News	News	News Sam Ross	6.00
	Prescription for Pleasure	CBC National News	Music Hall	[illegible]	Music	Capital City Com	6.15
Holiday Highway		Radio Playhouse	Newsroom	Monitor	Present Mr. Parker	This Week	6.30
	Prescrip. for Pleasure	Radio Playhouse	Newsroom	Monitor	Present Mr. Parker	News	6.45
Sunday Summary	News Wayne King	News	Our Miss Brooks	[illegible]	George Little Singers	Water Whistle	7.00
Capital City Com	Wayne King	[illegible]	Our Miss Brooks	Monitor	George Little Singers	British Music Hall	7.15
People Are Funny	Lawrence Welk	Little Symphonies	Two for the Money	American Forum	[illegible] Church	Church Service	7.30
People Are Funny	Lawrence Welk	Little Symphonies	Two for the Money	American Forum	Christ Church	Church Service	7.45
News Weather	News Pat [illegible]	CBC Stage	Gene Autry	Monitor	Christ Church	Church [illegible]	8.00
Enterprise in Action	Perry Como	CBC Stage	Gene Autry	Monitor	Christ Church	Church Service	8.15
Album of Favorites	Freddie Martin	CBC Stage	Gunsmoke	Monitor	Christ Church	Trooping of Colors	8.30
Album of Favorites	Freddie Martin	CBC Stage	[illegible]	Monitor	[illegible]	Trooping of Colors	8.45
Encore	News Memories	Tapestry in Music	City Hospital	Conversation	News	Crime Fighters	9.00
Encore	Memories in Music	Tapestry in Music	City Hospital	Conversation	Leisure Listening	Crime Fighters	9.15
Reginald Stone	Memories in Music	Vesper Hour	What People Think	Billy Graham	Famous Voices	Treasury Agent	9.30
Reginald Stone	[illegible] Music	Vesper Hour	What People Think	Billy Graham	Famous Voices	Treasury Agent	9.45
News Weather	News House Party	News	Salt Lake Tabernacle	Boston Symphony	News	News	10.00
[illegible]	House Party	Pirandello	Salt Lake Tabernacle	Boston Symphony	Lighthouse of Hope	Music Dreams	10.15
Billy Graham	House Party	Recital	Billy Graham	Boston Symphony	Lighthouse of Hope	Close of Day	10.30
Billy Graham	House Party, Sports	Recital	Billy Graham	Showboat	Interlude	Chapel Chimes	10.45
News Sports	News House Party	[illegible]	World Final	News	Dreamtime	News Sports	11.00
Journey into Melody	House Party	Western Man	Reading for Fun	Interlude	Dreamtime	Music at Midnight	11.15
Journey into Melody	House Party	Music and the Western Man	Face the Nation	Catholic Hour	Dreamtime	Music at Midnight	11.30
Journey into Melody	House Party		Face the Nation	Catholic Hour	Dreamtime	Music at Midnight	11.45

Index to Colonist Want Ad Headings

Classification	No.	Classification	No.	Classification	No.
Acreage for Rent	62	Flats and Apts. to Rent Furnished	60	Personal	21
Acreage for Sale	61	Flats and Apts. Wanted Furnished	61	Personal Loans	61
Acreage Wanted	63	[illegible]	[illegible]	Pets and Livestock	31
Announcements	10	[illegible]	27	Professional Services	20
Articles for Sale	26	Funeral Directors	7	Property for Sale	55
Births	1	Halls, Stores and Offices to Rent	64	Property Wanted	60
Boats and Marine—For Sale and Wanted	40	Hotels		Room and Board	55
Business Opportunities	54	Housekeeping [illegible] Furnished	50	Room and Board Wanted	56
Business Services	19	Housekeeping Rooms Wanted Furnished	56	Rooms to Rent Furnished	57
Cards of Thanks	5	Houses to Rent Furnished	62	Situations Wanted Male	17
Cars and Trucks Wanted	48	Houses Wanted to Rent Furnished	63	Situations Wanted Female	18
Cars for Sale	47	Houses for Sale	67	Summer Resorts	34A
Coming Events	11	In Memoriam	6	Swaps	30
Cottages and Campsites	34B	Listings Canceled	66	Teachers Wanted	15
Dancing	29	Lost and Found	12	Timber Brokers	53
Deaths	4	Marriages	3	Wanted Female Help	14
Education	23	Miscellaneous to Rent	41	[illegible]	13
Engagements	2	Monumental Work	9	Wanted—Miscellaneous	30
Exchange Real Estate	59	Music	24	[illegible]	32
Farms for Rent	69			Wanted to Buy Houses	66
Farms for Sale	68			Wanted to Rent—Miscellaneous	66
Farms Wanted	69				

SAVE TIME, SAVE TROUBLE, SAVE MONEY — USE QUICK RESULT-PRODUCING WANT ADS

Complete Radio Programs for Monday

Information on radio programs is supplied by the individual stations. The Colonist prints programs, corrections and changes as submitted and does not assume responsibility for inaccurate listings.

	CJVI—900 kc	CKDA—1280 kc	CBU—690 kc	KIRO—710 kc	KOMO—1000 kc	CJOR—600 kc	CKWX—980 kc	
8 00	News	News Sports	News Bill Good	News	Dial 1000	News	News, Sports	8 00
8 15	Breakfast Show	Top o Morning	Morning Music	Clifford and Clark	Dial 1000	Time o Tunes	[illegible]	8 15
8 30	News Breakfast	News Top o' Morning	Morning Music	Clifford and Clark	Dial 1000	Billy Browne	News Ron Robinson	8 30
8 45	Breakfast	Roving Reporter	Morning Music	Clifford and Clark	Morning Report	Billy Brown	[illegible]	8 45
9 00	News, Memories	News Lombardo	[illegible]	News Weather	Dial 1000	Billy Brown	News Welk	9 00
9 15	Book of Memories	Guy Lombardo	Aunt Lucy	Melody Revue	Dial 1000	[illegible]	Lawrence Welk	9 15
9 30	Aunt Mary	Meet the People	Laura Limited	David Vale	Dial 1000	Tune Time	[illegible]	9 30
9 45	Dr. Paul	Meet the People	Composers Corner	Howard Miller	Dial 1000	Guy Lombardo	Lawrence Welk	9 45
10 00	News: Six-for-One	News Cash Clues	[illegible] Visit	Wendy Warren	Dial 1000	News, Homemakers	News 50 a Day	10 00
10 15	Six-for-One	Cash Clues	The Happy Gang	Brighter Day	Dial 1000	Homemakers	Perry Como Show	10 15
10 30	March Time	Cash Clues	The Happy Gang	Helen Trent	Dial 1000	Homemakers	Perry Como Show	10 30
10 45	Let's Go to Eaton's	Cash Clues	[illegible]	News	Katherine Wise	Homemakers	Perry Como Show	10 45
11 00	News Wally's Mind	News: Lawrence Welk	Kate Aitken	Road of Life	Weekday	Man in the House	News Wally	11 00
11 15	Telequiz	Lawrence Welk	Kindergarten of	Ma Perkins	Weekday	Man in the House	Young Widder Brown	11 15
11 30	Telequiz	Maple Leaf Junction	Personal Choice	Dr. Malone	Weekday	The Mortimers	One Man's Family	11 30
11 45	Lawrence Welk	Top 50	Personal Choice	Guiding Light	Weekday	The Mortimers	Guiding Light	11 45
12 00	News Freeland's	News Top 50	Personal Choice	[illegible]	[illegible]	News Ranger	News	12 00
12 15	Free Lunch	Top 50	News Showcase	Aunt Mary	Weekday	Kiddies Karnival	Music for Millions	12 15
12 30	[illegible]	[illegible]	[illegible]	[illegible]	[illegible]	[illegible]	Music for Millions	12 30
12 45	Singsong	Top 50	Ma Weather News	[illegible] Jenny	Weekday	News Around Home	[illegible]	12 45
1 00	News 50 a Day	News Top 50	Music and Western	News	Farm News	House of Music	News Who Am I	1 00
1 15	On the March	Top 50	Man	Cecil Solly	News	House of Music	Ma Perkins	1 15
1 30	On the March	Top 50	Music and Western	[illegible]	Vanity Fare	House of Music	Red White Blue	1 30
1 45	Top Tune Time	Top 50	Man	CBS Houseparty	Right to Happiness	House of Music, News	Red White Blue	1 45
2 00	News, Six-for-One	News Top 50	B.C. School	Arthur Godfrey	Young Widder Brown	[illegible]	Kate Aitken	2 00
2 15	Six for One	Top 50	Broadcast	Arthur Godfrey	Doctor's Wife	Take It Easy	Neighbor Nina	2 15
2 30	Make Believe	Top 50	Trans-Canada Mat.	Arthur Godfrey	[illegible]	Take It Easy	Neighbor Nina	2 30
2 45	Ballroom	Top 50	Trans-Canada Mat.	Arthur Godfrey	Woman in My House	Take It Easy	Neighbor Nina	2 45
3 00	News Make Believe	News Pringle Show	Trans-Can Matinee	Arthur Godfrey	World of [illegible]	Take It Easy	News Lombardo	3 00
3 15	Ballroom	Pringle Show	Trans-Can Matinee	Arthur Godfrey	Dr. Norman V. Peale	Take It Easy	Lombardo Time	3 15
3 30	Make Believe	Pringle Show	Playing Favorites	Chef O'Neo	News Weekday	House Party	Sammy Kaye	3 30
3 45	Ballroom	Norm Pringle Show	Today's Music	Percy Faith	Weekday	House Party	Sammy Kaye	3 45
4 00	News Make Believe	News Pringle Show	Today's Music	Ruth Ashton	Weekday	News Theme	News Rhythm Pals	4 00
4 15	Ballroom	Norm Pringle Show	Today's Music	Make Up Your Mind	Weekday	Theme for Teens	Rhythm Pals	4 15
4 30	Rolling Home	[illegible] Kapers	Time for a Fable	News Songtime	[illegible] Pete	Theme for Teens	Rhythm Pals	4 30
4 45	Rolling Home	[illegible] Kapers	One-winged Dragon	Protective League	Dial 1000	King Teen Club	Rhythm Pals	4 45
5 00	News Home	News, The Sheriff	Summer Skies	Protective League	Dial 1000	Your Hit Parade	News Parade	5 00
5 15	Rolling Home	The Sheriff	Summer Skies	Answer yes Ina	Dial 1000	Your Hit Parade	Parade of Hits	5 15
5 30	Rolling Home	News, The Sheriff	Traffic Jamboree	Housewives Inc.	Dial 1000	Your Hit Parade	Parade of Hits	5 30
5 45	News, Sports	The Sheriff	By-line News	[illegible]	Dial 1000	Your Hit Parade	Parade of Hits	5 45
6 00	Woman of the Year	News Sports	Rawhide	Edward R. Murrow	Dial 1000	Easy Listening	News, Sports	6 00
6 15	Woman of the Year	Great Hits	Roving Reporter	Northwest Roundup	News	Easy Listening	Parade of Hits	6 15
6 30	News	News Great Hits	[illegible]	Northwest Roundup	Stocks: [illegible]	Boy and Bay	News Parade	6 30
6 45	Quiz Club	Great Hits	[illegible]	[illegible]	Elmer Petersen	Red Foley Show	Parade of Hits	6 45
7 00	Quiz Club	News, Great Hits	CBC National News	Tom Harmon	Spotlight Review	HiFi Concert Hour	News Weather	7 00
7 15	Quiz Club	Great Hits	News Roundup	Lowell Thomas	Alex Dreier	HiFi Concert Hour	Parade of Hits	7 15
7 30	Hometowners	News Great Hits	Summer Fallow	Amos 'n' Andy	[illegible] C. Huntley	HiFi Concert Hour	Parade of Hits	7 30
7 45	Hometowners	Great Hits	Summer Fallow	Amos 'n' Andy News	Chee Chee Girl	HiFi Concert Hour	Parade of Hits	7 45
8 00	News Weather	News, Outdoor Sports	Evening Serenade	Talent Scouts	Lone Ranger	[illegible] City Mike	News	8 00
8 15	Chestnut Dreams	In Opinion	Evening Serenade	Talent Scouts	Lone Ranger	Racing Hilites	Cecil Solly	8 15
8 30	Opportunity Knocks	Barn Dance	Symphony Orchestra	Bing Crosby	Parade of Bands	Opportunity [illegible]	Eddie Cantor	8 30
8 45	Opportunity Knocks	Barn Dance	Symphony Orchestra	Johnny Dollar	Parade of Bands	Opportunity Knocks	Eddie Cantor	8 45
9 00	Return Journey	News [illegible]	Symphony Orchestra	Jack Carson	News of the World	Fighting Words	News, City Editor	9 00
9 15	Return Journey	Memories in Music	Symphony Orchestra	Jack Carson	One Man's Family	Fighting Words	City Editor	9 15
9 30	Mr. District Attorney	Memories in Music	Distinguished Artists	Romance	Henry J. Taylor	Police Blotter	Crime Doesn't Pay	9 30
9 45	Mr. District Attorney	Memories in Music	Distinguished Artists	Romance	Music	Police Blotter	Crime Doesn't Pay	9 45
10 00	News [illegible]	News Weather	News	Sports News	Pacific Telephone	News Around Home	News at Ten	10 00
10 15	Memory Lane	House Party	Provincial Affairs	KIRO Calling	Hour	Racing Hilites	Music for Dreaming	10 15
10 30	Memory Lane	House Party	Harry Boon	Capitol Classroom	World Affairs Forum	Racing Hilites	At Close of Day	10 30
10 45	Memory Lane	House Party, Sports	Harry Boon	Capitol Classroom	World Affairs Forum	Music	Chapel of Chimes	10 45
11 00	News, Sports	News House Party	Midnight Concert	World Final	Richfield Reporter	Dreamtime	News Sports	11 00
11 15	Memory Lane	House Party	Midnight Concert	[illegible]	News Weather	Dreamtime	Date with Bob	11 15
11 30	Memory Lane	House Party	Midnight Concert	Don Emerson	Jon [illegible]	Dreamtime	Date with Bob	11 30
11 45	Memory Lane	[illegible]	News Weather	Don Emerson	Olympia Reports	Dreamtime	Date with Bob	11 45

19 BUSINESS SERVICES

CONTRACTORS

V. L. LEIGH
DISTINCTIVE HOME CONSTRUCTION
Repairs, alterations, etc. Complete building service including plans and financing.
1315 Quadra Phone 3-7483

Farmer Construction
Repair Dept. 4-0511 Prompt Service
Yes, it's as easy as A B C. Improvements on budget terms. We finance Builders and Homeowners. Paid all accounts on completion. Easy monthly repayments. Before you start, call
ASSOCIATED BUILDING CREDITS LTD
[illegible] Road

If you have a repair job you want to have done [illegible] tradesman. More than 20 years experience. Prompt [illegible] Guaranteed work. Phone Leif [illegible] 2-7825

ENGLISH PAINTER. ALL PAINT [illegible] 4-5777

[illegible]

DELL [illegible] DRESSMAKING AND SEWING [illegible] 2-7300

DRESSMAKING AND ALTERATIONS [illegible] 3-0847

ELECTRICIANS

HOUSE WIRING [illegible] CONTRACTED. Estimates. Cochrane 3-2401

FLOORING AND FLOOR SANDING

M & M FLOORING LTD. Floor laying, sanding, finishing. Free estimates. Phone 4-0403, 9-2083

V.I. HARDWOOD FLOOR CO. 2100 Douglas. Free estimates. 4-7316

WESTERN FLOOR CO. 3-8915. Complete floor service. R. Kinsey

FLOOR POLISHING

ALL TYPES OF FLOORS EXPERTLY cleaned, waxed and polished by machines. Homes our specialty. Oregg's, established 1920. 4-5023

FURNACES

INSTALLATIONS AND REPAIRS. B. Coles & Sons 3-2393, evenings 3-1160

HAIRDRESSERS

Avalon Beauty Salon
(Upstairs Above Kresge's) 1-0833
Ladies
STYLED HAIRCUTTING
[illegible]
635 Fort St. [illegible]
30 YEARS A HAIRDRESSER
No Appointments

ACT NOW FOR OUR ½ [illegible] permanents [illegible] Shoppe 633½ Fort 4-3644

OPEN EVENINGS PERFECT PERmanents for particular people. [illegible] Beauty Shop 2-0733

DR. LUKE "ROSE" PERMANENT [illegible] introductory offer 25% discount on all permanents. 1404 Douglas St. Bank of Toronto, downstairs. Marion Kerwin 2-7540

DOMINION HAIRDRESSING SALON. Dominion Hotel. Phone 4-6134

TYRRELL'S BEAUTY SALON. 606 Courtney Street. Phone 3-6831

LANDSCAPE GARDENERS

EXPERT DESIGNING LANDSCAPING, lawns and [illegible] work, maintenance, etc. Experienced men, lowest prices, hour or contract. Barker 3-1318, evenings 2-8423

LANDSCAPING ROCKWORK, lawns, lawn cutting, new mower. Ken Vanderside 3-7574

PAINTERS AND DECORATORS

WEBB & SON
4-6827 — Paperhanging, painting. Quick, clean, reliable. First class workmanship. Thirty years experience Victoria. Terms if desired.

$10 UP ROOMS PAPERED. PAINTING brush or spray, stucco, water proofed. Free estimates. 2-3837. D. Smythe

GREGG'S PAINT WASHING DEPT. Kitchens, bathrooms, etc. 21 years' experience. Phone 4-5023. Estimates

EXPERIENCED PAINTER WANTS [illegible] 2-4444

C. T. [illegible] DECORATOR. Painting, spraying, paperhanging. Free estimates. Phone 3-[illegible]

MAY I BE OF SERVICE TO YOU? Tommy Barker 3-8773. Paperhanging specialist [illegible]

$8 ROOM UP PAPERHANGING, painting, etc. Guaranteed. 2-4742

[illegible] — PAINTING, DECORATING, paperhanging, plaster patching

$10 AND UP — [illegible] PAINTED and papered. Quick service. 3-1773

CLARK & PATTISON. Painting [illegible] 4-6843

PHOTO ENGRAVING

PHOTO ENGRAVING
Half-Tone Line and Color Engraving
Commercial Art
ISLAND ENGRAVERS
640 Pembroke [illegible] Douglas Phone [illegible]

PLASTERERS

READY FOR ADDITIONAL WORK. [illegible] repairs. [illegible]

STUCCO PLASTERING AND stucco painting. J. Hamilton [illegible]

PLASTERING AND STUCCO. FREE estimates. [illegible] 2-4841

PLUMBING AND HEATING

C. J. McDOWELL
PLUMBING & HEATING
[illegible]
WE SELL, WE INSTALL
[illegible]
1000 Douglas Street 3-4138

BALLAM & RAWLINGS
PLUMBING and HEATING
[illegible] Burners, Appliances, [illegible] Units
RELIABLE PLUMBERS
2657 Douglas at Hillside 4-1641

PITT & HOLT LTD
Plumbing, heating [illegible] improvement plan. 402 [illegible]

T. A. HARVEY LTD
PLUMBING & HEATING
Repairs, Renewals, Prompt Service
2-8378

PRIDHAM CO. LTD
872A BROUGHTON 4-0043

A. E. BOWKER PLUMBING & Heating. Specializing in oil burner sales and service. 2-3642

PAULIN'S PLUMBING & HEATING. Repairs, remodelling, installations. 1771 Government Street 4-1443

EXPERT SEWER AND PLUMBING. Reasonable. Williams. 2-1990

EMPIRE PLUMBING & HEATING Contracts. 3-0119. 704 Kings Rd.

ROADS AND DRIVEWAYS

BLACKTOP
OR
OILING
FOR
DRIVEWAYS
AND
ROADS
SAANICH
CENTRAL SAANICH
NORTH SAANICH
PHONE
Victoria 2-3623
Keating 7R Sidney 135
SIDNEY
FREIGHT
SERVICE
[illegible]

19 BUSINESS SERVICES

ROOFING AND INSULATION

ROOFING, SIDING, INSULATION. Roof and Gutter Repairs. CAPITAL CITY ROOFING. 1201 PANDORA 3-3011

VICTORIA ROOFING AND INSULATION COMPANY
646 FORT — 2-2131
ROOFING, SIDING, INSULATION

GUTTER AND DOWNPIPE REPAIRED AND CLEANED
MODEL SHEET METAL
2010 DOUGLAS 3-3018

RUGS AND UPHOLSTERY CLEANING

FASHION DYERS, RUGS, CARpets, dyed. [illegible] 3-8714

VENETIAN BLINDS

[illegible] WOOD PRODUCTS. 132 Kingston Street. Phone 4-1833

WASHING MACHINE SERVICE

WASHING MACHINES
REPAIRS TO ALL MAKES WITH FACTORY TRAINED SERVICEMEN
[illegible] FACTORY REPLACEMENT PARTS USED
McLENNAN McFEELY & PRIOR
1400 GOVERNMENT STREET
Phone 4-1111 Service Department

ALL MAKES WASHERS REPAIRED. A. R. Taylor, 818 Fort 4-3021

HAROLD'S REPAIR SHOP. Washing Machine Specialists 3-3420

20 PROFESSIONAL SERVICES

CONVALESCENT HOMES

THE PRIORY CONVALESCENT HOME AND HOSPITAL. Under the care of the Sisters of the Love of Jesus. 567 Goldstream Ave., Langford 8-1521

CHIROPRACTORS

JOHN M. BURDY
"Specific Chiropractor"
[illegible]
1723 Blanshard Street 3-5036

ELECTROLYSIS

UNWANTED HAIR REMOVED permanently. Victoria Electrolysis Centre, 2-0614. 312 Campbell Bldg.

MASSAGE

GEORGE WILKINSON, R.M., FORmerly Health Department, Harrogate. [illegible] Swedish massage and hydrotherapy treatments. 3-2554

PRIVATE DETECTIVES

FIRST AND FOREMOST IN INvestigations of all kinds. NATIONAL INVESTIGATION AGENCY. No. 316—620 View. Phone 4-3814

TROUBLES? ? ? ? CALL Research Service Ltd. (1948). 630 Yates Street. 4-0380, 4-8123

PRIVATE INVESTIGATORS

R. J. ADRIAN AGENCY. 210—745 Yates 3-4512

21 PERSONAL

SUNBATHING, SWIMMING CAMP, [illegible] volleyball, badminton, [illegible] Club. 22 [illegible] Road, Victoria

ALCOHOLICS ANONYMOUS—CONfidential information for men and women. 24-hour call service. Phone [illegible]

REFINED COUPLE, OAK BAY, [illegible] rent [illegible] references. 4-1604

FEDERAL GOVERNMENT OFFICER [illegible] June [illegible] David Hammell [illegible]

LADY WOULD LIKE TO JOIN [illegible] Box 215 Victoria Press

LEAVING FOR WINNIPEG JUNE [illegible] Box 1308 Victoria Press

21A BUSINESS PERSONALS

BIRKS
JEWELLERS — SILVERSMITHS
Jewellery and silverware worn or damaged skilfully repaired or made over by Birks craftsmen. All watch repairing done in our shop and guaranteed for one year. Pearls and all types of beads restrung. Diamond and precious stone jewellery sold on consignment. Estimates gladly given without obligation.
706 Yates St. 3-4241

WE RENT
Carriages, go-carts, play pens, high chairs and cribs. Day, week or month.
ROBINSON'S
1307 Broad 3-8212

EASY DRIVING SCHOOL. [illegible] in the city [illegible] Peninsula [illegible] 3-7407

WINDSOR DRIVING SCHOOL. [illegible]

FUR REPAIR SERVICE. Fur coat remodelling and repairs a specialty. Call and deliver. Paul, 305 Beach Drive 2-1300

ATTENTION. CALL US FOR A complete overhaul of your sewing machine. 4-3021. A. E. Taylor & Co. 818 Fort Street

LADIES—YOUR HUSBAND'S SUIT can be remodelled to fit you. See Morisse, 2430 Douglas St. 3-2038

CLOTHESLINE POLES. For the [illegible] installed and [illegible] 4-4507

J. COOPER, SUITE 12, 635 FORT St. Tailoring, alterations, repairs, ladies', gents' garments. [illegible]

FUR COATS REMODELED AND repaired by experts. Victoria Furs Ltd. 611 Fort St. Phone 3-0138

BUY PHOTOGRAPHS FOR GIFTS. Campbell Studio, 660 Fort 3-1014

23A SCHOOLS and COLLEGES

JOBS WAITING
[illegible]
EXCELLENT SALARIES
[illegible] SPEEDWRITING SHORTHAND. Easier, cheaper, faster to learn.
SPROTT-SHAW SCHOOL
OF MODERN BUSINESS
Douglas at Broughton 4-8131

25 DANCING

GOING ON VACATION? Whether it's to a city resort or [illegible] be sure there'll be dancing. Don't be one of those on the side lines. Start today [illegible]
THE BARCLAYS DANCE STUDIOS 5-1970 [illegible]
Open 11 a.m. to 10.30 p.m. daily. Special rates for students.

ACADEMY BALLROOM DANCING. Private lessons. Classes: beginners, intermediate, advanced. Rates on application. 3-1641. 1012 Douglas

EILEEN'S SCHOOL OF DANCING. Ballet, tap, baton twirling. Baby class. 740 Broughton. Res. 3-8247

27 FUEL

WOOD AND SAWDUST

FIR MILLWOOD!
WE SELL ONLY THE BEST AVAILABLE — STOVE LENGTHS AND VERY CLEAN. FOR QUICK DELIVERY PHONE—
COLWOOD FUEL
Day 4-9411 Eves 4-3911

FIR KINDLING
Bone Dry Fir Firwood Kindling [illegible] L. P. Moss Bros. Fuel [illegible]

DRY FIR INSIDE BLOCKS [illegible] cords $19. [illegible] cedar blocks [illegible] cords $10. Coal and Pres-to-logs. Ronald Hopkins [illegible]

WHY SLAVE WITH WOOD? [illegible] for kitchen range [illegible]

SUMMER COAL DISCOUNTS start April 16. Cameron Active Fuels Ltd. 3-3121. 723 Cormorant [illegible]

SAWDUST [illegible]
[illegible] F. C. BURN
[illegible] also wood [illegible]

[illegible] FIR [illegible] 1 CORD [illegible] Nights only [illegible]

[illegible] AGRICULTURAL SAWDUST. [illegible] R. Fuel Co. Day 4-3452, night 4-3467.

27 FUEL

SAWDUST SALE
Due to forest fires sawdust may be scarce. Fill your bins now with the best grade of sawdust. We are [illegible] dryland logs.
To ensure your winter supply, keep your bins full from now to November. Only those customers doing so will be supplied this winter.
Use Our Budget Plan — Pay 30 Days After Delivery

4 units by blower (6 payments of $5)	$26
6 units by blower (10 payments of $5)	$39
8 units by blower (12 payments of $5)	$52
10 units by blower (10 payments of $7.26)	$65
12 units by blower (10 payments of $8.01)	$70
3 units by bulk	$10

ONE DAY DELIVERY
Victoria, Sidney, Brentwood, Metchosin, Langford
DHILLON FUEL CO.
3-3811 3-0450

Dryland Fir Sawdust
From Atom Lumber Co.
Finest Quality. Cheapest Price.
We Deliver in Bulk
No Dust — No Mess
Order Now and Save
2 UNITS ONLY $8.00

BONE DRY KINDLING
EXCELLENT FOR KITCHEN AND SUMMER USE
LIMITED SUPPLY
Alan Dryland Fir Wood Shavings for Farm and Agricultural Sawdust

O.K. FUEL—760 TOPAZ
Day Phone 4-2452 Night 4-3467

BIRRY'S
PACIFIC PROPANE
Serving 10,000 Canadian families from 10 branches in B.C.
For complete gas service beyond the mains: domestic, commercial, industrial, call, write, phone
PACIFIC PROPANE
20 B Douglas Street
(OPPOSITE CRANE'S)
Phone 2-8711
Owned and operated by Canadians

COAL
Summer Coal Prices
Now
In Effect
HARKNETT FUEL LTD.
727 PANDORA AVE. 4-2647

Ideal Fuel Co.
Two units blower $14
2½ units blower . $16
One cord planer ends $7
2-6833 3-2633

COARSE FIR SAWDUST
2½ units blower $14.00
Dry fir wood cord $13.00
Quick Delivery.
EMPIRE FUEL LTD.
730 PANDORA AVE. 2-2434 and Rooke 24T

28A BUILDING SUPPLIES

NEW
BERRY HALLOCKS
An improved type that cuts costs on handling space, freight, service and price.
Discounts for local growers of $5 per thousand on their purchase of 1,000 or more. Up-Island growers save more than $5 per thousand on delivered cost.
Write, phone or call
Shawnigan Lumber Yards Ltd.
Sole Victoria Distributors
2000 Government 3-7261

DRYSDALE'S
SPECIALISTS IN CEDAR OR FIR [illegible]
For your protection all our Sash are dipped in Tim-Ber-Lox to protect against rot, warping and shrinking.
Let us measure your openings and quote you a price.
Drysdale Sash and Door Co. Ltd.
1730 [illegible] Phone 4-6411

PELLA ROLSCREENS
THE MODERN FLY SCREEN
Pella Wood Folding Doors
FLEXALUM TWI-NIGHTERS
VENETIAN BLINDS
B. T. LEIGH
136 NEWPORT 3-0000

28A BUILDING SUPPLIES

STEWART & HUDSON Ltd.
[illegible] RETAIL LUMBERMEN'S ASSOCIATION

YES
SHORTS ARE CHEAPER
LOOK AT THESE FOR OUTSIDE JOBS
[illegible]

FOR INSIDE JOBS
KILN DRIED CLEAR CEDAR
[illegible]
These are 3 [illegible] cheaper than longs
1x4 select kiln dried fir flooring, shorts, per 100 ft. $4.00
Perfection grade 18" long No. 1 cedar shingles, 6 clear butts. Bundle $1.25

Garden Stakes
[illegible]
Cedar [illegible] $1.45
[illegible]
All prices 1,000 foot lots
Large Selection 2x6, 2x8, 2x10 Fir R4S or R2E for Inside Assorted Lengths

Mahogany Plywood
4 ft. x 8 ft. sheets, each $6.00
Overhead Garage [illegible] Complete Hardware $13.95

Simpson Wallboard Products
[illegible]
Economy Board $2.24
Standard Board $2.73
[illegible]
Ceiling Tile 12 x 12, 12 x 24, 16 x 16 and 16 x 32 [illegible]
Tongue and groove joint, easily fitted and applied with Rosttech [illegible] Living Room, Den, Kitchens, Basements [illegible]

Just Arrived
[illegible] $4.75
[illegible] $6.21

DON'T WAIT
Plan now for home improvements, additions, enclose porch, finish attic or basement, cement work, plumbing, heating, insulating, finish interior, modern kitchen cabinets. Do the job now, pay later on easy monthly terms. Labor and contractor charge can be included. If you are a homeowner you are eligible. Call us for details—there's a plan for you.

STEWART & HUDSON LTD.
404 GORGE ROAD
3-3171 2-2612
MONTHLY CHARGE ACCOUNTS AVAILABLE
OPEN ALL DAY SATURDAY
[illegible] OF FREE PARKING
Also at
DUNCAN, LADYSMITH, NANAIMO, PORT ALBERNI

DOMAN'S
BETTER BUYS IN BETTER LUMBER
LUMBER IN ALL GRADES FOR ALL JOBS
102 Esquimalt Road
AT POINT ELLICE BRIDGE
Your Lumber Number
5-2409

ZONOLITE
$1.50 a Bag
VICTORIA RETAIL LUMBER YARD LIMITED
1600 GOVERNMENT 3-0150

28A BUILDING SUPPLIES

L-O-O-K!
HOME BUILDERS
PREFAB WINDOWS
CROWE GONNASON CO. LTD. now have the idea of supplying [illegible] window sash, a prefitted into frames with hardware attached. This saves wasted time and costly consuming delay of having windows fitted on the job and no worry of looking for hardware. Just give us a call and we will have a salesman pick up the plan and then quoted to you along with our quotation.
There are a number of sizes of doors from which to make your selection, ranging in price from $[illegible] and up. Included in these are a few Hardwood Front Doors selling for $24.85.
Hardware can be supplied for the above doors from a good selection.
Berry Over-Top Garage Doors
8-0x6-6 complete with hardware $87.75
8-0x6-6 complete with hardware $87.75
8-0x7-0 complete with hardware $87.75

CROWE GONNASON CO. LTD.
2324 Government Street 3-7141

R. A. GREEN Lumber Co. Ltd.
2891 Douglas St. 4-7614

Low Cost Lumber
2x3, 2x4, 2x6 dressed random lengths
1x6 shiplap at $40.00 per M ft.
1x3 EG hemlock flooring R.L. top grade at [illegible] per hundred sq. ft.

Barn Paint Products
A complete line for the painter. Refinish your own home inside and out.

Millwork
Complete [illegible] service. Fine furniture, cabinets [illegible] windows in wood, steel and aluminum.

Marine Plywood
Yellow cedar boat lumber, oak, mahogany

See us on Douglas St. Easy to park and quick service
4-7614

THE PLYWOOD SHOP
Philippine Mahogany 4 ft. x 8 ft. x ¼ $4.00 and $4.50
Philippine Mahogany 4 ft. x 8 ft. x ¾ $11 and $12.00
Golden Ash 4 ft. x 8 ft. x ¼ $7.50 and $8.50
Golden Ash 4 ft. x 8 ft. x ¾ $17.75 and $18.75
And other hard woods

These Are Not Specials But Consistent High Quality at Lower Prices
Open Saturday till 12 noon and all day Wednesdays
A. WALKER & CO.
1816 Government Street
OPPOSITE VIC. TIRE
Phone 3-0750

! BRICK BARGAIN !
Half Price
Slightly damaged in shipment. Buff Tapestry Brick. Ideal for planter, fireplace or barbecues. Sale price while they last 8c each. Complete line of builders' supplies and tools.

ISLAND BUILDING SUPPLY COMPANY
575 Gorge Road East. Phone 3-5178
(Opposite B.C. Electric Bus Depot)

NO. 1 ROAD GRAVEL FOR driveways. Navyjack and cement gravel. Also cement. Quick service. O.K. Trucking, 760 Topaz, day 3-1612, night 4-1157

NAVYJACK, CEMENT GRAVEL, $2.75 yard delivered. Road [illegible] crushed rock, $3.50. 4-0000, 4-1432.

28A BUILDING SUPPLIES

MOORE-WHITTINGTON LUMBER CO. LTD.

STORE OWNERS LOOK!
A Bargain for Someone
Smart service counter in sections approximately 12 feet each. Welded, faced front, top of formica and plate glass over showcase. Just the one at only $178.80

Another Special
HOT DIP GALVANIZED SASH
More than 25% reductions. Here are the sizes:

8-0x4-0 with 2 openings	$18.50
6-0x4-0 with 1 opening	$14.35
4-0x4-0 with 2 openings	$10.25
6-0x4-0 with 1 opening	$12.29
4-0x4-0 with 1 opening	$8.85
2-0x4-0 with 1 opening	$7.10
6-4½x3-0 with 2 openings	$14.10
8-0x3-0 with 2 openings	$15.60
4-0x3-0 with 1 opening	$8.50
2-0x3-0 with 1 opening	$6.10
8-0x5-0 with 2 openings	$21.75
3-0x5-0 with 1 opening	$8.20

SMOOTH WORKING EFFICIENCY IN GARAGE DOORS
BERRY STEEL DOORS
8x6'6", 8x6'8" and 8x7' $87.75
Complete with hardware
16'x7' $183.25

MEDICINE CABINET
M & W VANITY CABINET—
Rough opening 14"x20". Plate Mirror size 16x22 .... $14.[illegible]

The Moore-Whittington Lumber Co. Ltd.
Turn West at the Roundabout Two Blocks Down Hillside
2614 [illegible] 3-7100

SIDNEY LUMBER
6-FOOT SPECIALS!
1x6 T & G bundle of 4 .... 59c
2x3 S4S .... Each 9c
2x3 S4S .... Each 15c
2x4 S4S .... Each 20c
Everything to Build Anything

SIDNEY LUMBER
Limited
2333 Government Street
Phone 2-5187, 2-5188

BUILDERS SASH & DOOR
VICTORIA'S MILLWORK CENTRE
A COMPLETE SERVICE
In windows, doors, frames, kitchen cabinets, detailed millwork. House orders a specialty. Estimates from your plans and blueprints — We call and measure.
Rustproof Metal Windows
For Residential and Apartment
Mahogany Plywood Doors

2-0x6-8 1⅜	$6.95
2-4x6-8 1⅜	7.35
2-6x6-8 1⅜	7.95
2-8x6-8 1⅜	8.25
2-10x6-8 1⅜	9.10
3-0x6-8 1⅜	11.50

Overhead Garage Doors—Hardwood Plywoods—Boat Lumber, Hardwood Lumber cut to size

BUILDERS SASH & DOOR
250 Gorge Road 3-3171
[illegible]

FENCING FOR LESS
[illegible]
50 ft. of fencing and nails at $12.50
12'x20' garage complete $146.50
Saanich Lumber Yards
Open ALL DAY SATURDAY
"From Producer to You"
3041 Douglas Street 3-3400
Eves. 4-0000

Langford Building Supply
8-1000

28A BUILDING SUPPLIES

CASH DISCOUNTS ON ALL PREPAID ORDERS
FENCES — FENCES
ALL LUMBER FOR 50-FOOT FENCE
NUMBER 1 QUALITY
COMPLETE — $13.50
ALL TYPES OF FENCES AT TOWN'S LOWEST PRICES
10 2x6 Fir R4S each 40c
[illegible]
2x6 and 2x8 [illegible]
Garden Stakes, per lineal foot [illegible]
Alder 1" and 2" Cedar rough or dressed, any width or length

SUPERIOR GRADES
Price per thousand board feet
1x4 Tongue and Groove $134
1x6 Tongue and Groove $130
1x8 Shiplap random lengths $40
2x4 Studs R4S $40
2x6 R4S $78
2x8 R4S $130
[illegible] thick rough boards, 1x4 and wider mixed $35
We are [illegible] 4x4 R4S and 6x6 beams cut from top grade logs. Save money, buy specified lengths. Also stocks of No. 1 Grade shingle boards, etc.

We Deliver Anywhere
OPEN MONDAY TO SATURDAY INCLUDING WEDNESDAY 8 A.M. TO 4 P.M.
ATOM LUMBER COMPANY LTD.
216 Johnson St. W. 2-6621 3-2249
Evenings 2-6832
We are located just east of Victoria West Park and right across from the E & N Roundhouse.

"RANCH-PANEL"
Your local dealer will be glad to show you RANCH-PANEL.
The new recessed batten vertical cedar siding now made in Victoria. [illegible] Comes in two grades:
'SUPREME' AND 'QUALITY'
And your choice of sawn or smooth face.
Manufactured by
BRITISH COLUMBIA FOREST PRODUCTS LTD.
(Victoria Sawmills Division)
Phone 2-7231
[illegible]

COMPLETE BUILDERS' SUPPLIES
Complete Plastering Aids — Wallboards — Plywoods — Fencing — Lumber — Paint — Roofing — Building Plastic Tile — Linoleums
Parker Johnston Ltd.
1316 BROAD 3-9181
Phone Night 2-2400
24-Hour Delivery!

ASBESTOS SIDING
PHONE GAR TAYLOR DIRECT 3-3131
WALL TILE, FLOORING, ROOFING, INSULATION
VICTORIA ROOFING & INSULATION
[illegible] 3-2331

CONCRETE GRAVEL, $2.75 YARD, delivered. Road $2. 4-8090, 4-1432.

28B CLOTHING, FURS, SHOES, ETC.

COMPLETE BRIDAL, ALL WHITE wedding outfit, size 16. Flower girl's floor-length blue taffeta dress with mittens, size 6. Lime lady's green gabardine coat, size 18. One grey wool coat, size 20. 4-5808

[illegible] CLOTHING, SIZE AGE 11 to 12, brown raincoat, 2 pleated skirts, Guide uniform, 2 sweaters, cotton dress. 3-4040 after 10

LADIES' GOOD USED TOPCOATS, suits, etc., bought and sold. Bazaar, 1817 Broad. 3-2814

QUANTITY OF GOOD LADIES' clothing like new, size 14-16. [illegible] shoes. Phone 3-1883

GIRL'S DRESSES, SKIRTS, SIZE 7-8. 3-4041

CHILDREN'S SHOES FITTED AT home. Foot Prince 4-0323

GIRL'S GOOD [illegible] CLOTHING size 8. 4-7890

28D FURNITURE

FURNITURE SPECIAL
Two-piece red chesterfield $47
Chesterfield [illegible] $21
Oak table, 4 chairs $12
Single bed complete $17
Odd kitchen chairs 75c
[illegible]
1050 Pandora (near Cook) 2-6319

YOU'LL BE AMAZED HOW MUCH you can save on the cost of a new chesterfield by letting our experts re-upholster and modernize your present one. Hagel's Chesterfield House, 514 Johnson 4-3041

TWO-PIECE CARDINAL RED chesterfield set with [illegible] Cost $386. Price [illegible] nearest offer. Call after 5 3-0143, 1306 Yates Street

YOUR MATTRESS REBUILT LIKE new at a genuine saving. Upholstery repairs. Box springs and couches rebuilt. Atlas Mattress Shop, 2714 Quadra at Hillside 4-[illegible]

28D FURNITURE

Six-piece dark walnut, very large dinette table, mirror, perfect shape, new spring-filled mattress $112.50
Girl's five-piece Burl walnut bedroom suite with single bed with full mirror, box spring and mattress $117.50
Nine-piece twin bedroom suite, walnut, design $143.00
Seven-piece walnut dinette suite, table, five chairs and one arm chair $58.00
Late model Gurney electric table-top gas range, clock, automatic $97.50
Gurney table-top gas stove, automatic oven $52.50
Unpainted five-drawer chest $14.50
[illegible] walnut stained desk $9.50
Single brown metal bed and mattress $22.50

HUB FURNITURE
713 Johnson 4-6435

USED FURNITURE SPECIALS
2-door wardrobe, as new $32.50
4-burner Moffat range $49.50
9x15 beige rug and felt $19.50
Radio combination, 3-speed $89.50
3-piece chesterfield suite, slip covered $69.50
5-piece dining room suite $89.50
30" electric range like new $169.50
2-piece slip cover chesterfield $79.50
4' 6" steel bed complete $24.50
Mahogany buffet like new $79.50

VOGUE FURNITURE
Out of the High Rent District
860 YATES 4-3111

THIS WEEK'S SPECIALS FROM OUR TRADE-IN DEPARTMENT
Armless Davenport, wine frieze $32.50
Green velour Chesterfield Chair $19.50
Wine Hostess Chair $12.95
Enamel top Kitchen Table $[illegible]
Limed oak Night Table $[illegible]
Limed oak Bed complete 3/3 $49.50
[illegible] Couch, frame only $9.50
Solid oak Dresser, large mirror $15.00
Spring-filled Mattresses 4/6 $15.00
Walnut Dresser $25.00

HOME FURNITURE
825 Fort Street 3-8136

FURNITURE SPECIALS
Mahogany Coffee Table with lower shelf. Regular $52.50 $39.90
9-Drawer Whitewood Mr. and Mrs. Chest. Special $27.90

STANDARD FURNITURE
Bargain Basement
Downstairs in Rockland Bldg. View St.

Walnut cedar chest $39.50
Studio couch like new $42.50
[illegible] refrigerator with automatic defrost $189.50
Large oak table and 6 chairs $39.50
Walnut fern stand $17.50

HOLLAND BROS. & CO.
824 Fort Street 3-0013

China cabinets $34.50 to $45. 3-piece bedroom suites complete $89.50 to $135. 2-piece chesterfield suites and convertible $49.50 to $119. Easy washer, pump, as new with pump $45. Baby carriage used 3 months $24.50

ACME FURNITURE
616 Pandora. West of City Hall

SECTIONAL CHESTERFIELD, hostess chair, corner table and matching coffee table, wrought iron kitchen set. As new. 4-2730 after 4 p.m.

JIFFY BED AND CHAIR TO match, nearly new, [illegible] light oak dining room suite with square table, square coffee table, large dresser. 3-5608

FOR SALE—RED CHESTERFIELD and chair to match, like new. Dinette set, table, chairs, buffet, both $100. Leaving city. 2615 Eleventh Avenue. 3-7278

[illegible] CHESTERFIELD cleaned [illegible], sanitized in your home, $12. Work guaranteed. Ambassador Home Service 2-5532

NOW YOU CAN GET BEAUTIFUL corner cabinets at Fahy's Antique Repair Shop, 809 Cormorant Street

MAYNARD & SONS
AUCTIONEERS AND APPRAISERS
Contact us before selling
731 Johnson Phone 4-[illegible]

KILSHAW'S AUCTIONEERS
WE BUY — WE SELL
[illegible]
4-6441

RED CHESTERFIELD, GREEN, new, half price. 4-1616 after 10 a.m.

CHESTERFIELD SUITES, TABLES, chairs, etc. Goodwill Enterprises, 917 Pandora. 2-0315

FRENCH POLISHING, REPAIRS, furniture refinishing. Specialty Finishers, 781 Discovery St. 2-4612

COMPLETE SUITE OF FURNITURE for sale. Call eves. after 4 p.m. [illegible]

ONE PAIR ¾ BEDS, SPRING AND [illegible] mattresses, one studio lounge. 4-2232

HOLLYWOOD BED, TRILIGHT and rug, excellent condition. [illegible]

TWO-PIECE AIR FOAM CHESTERfield, other items. 26[illegible] Lansdowne

MAHOGANY DRESSER WITH bevelled mirror $25. 3-3417

SMALL VANITY, GOOD CONDItion. Phone 5-213[illegible]

NEARLY NEW CONTINENTAL BOX spring bed, hostess chair. 2-9532

SOLID WALNUT DINING TABLE, 6 chairs, $35 cash. 4-4780

STUDIO LOUNGE WINE, EASY chair as new. Bargain. [illegible]

YOUTH'S BED, COMPLETE, GOOD condition. 3-0420

KITCHEN CHROME SET $45. [illegible]

FOUR-PIECE SECTIONAL CHESTERFIELD, A-1 condition. Ph. [illegible]

28E MUSICAL INSTRUMENTS

ACCORDION, PIANO & GUITAR LESSONS FOR ALL AGES!
6 WEEKS TRIAL OFFER
Now is a good time to start your youngster.
We have some exceptional buys in "Used" Accordions.
BERNIE PORTER MUSIC STUDIO
1000 Blanshard Street 3-0543

STARK PIANO CO.
For the best in guaranteed reconditioned pianos from $135 up. 826 Yates St. 2-8741

[illegible] HAMMOND MINSHALL [illegible] and Mason & Risch pianos. New and used. Wallis Organ and Piano Co. 800 Courtney 2-0712

VERY SMALL CRAIG [illegible] completely reconditioned and guaranteed. Rent to purchase. Fletcher Bros. 3-0248

NEW AND USED PIANOS. SEE School of Popular Music, 730 View St. 4-3071

HEINTZMANN & CO. SPINET piano has been out on rent. Big reduction. Fletcher Bros. 3-0248

[illegible] LONG-NECKED banjo wanted in good condition. 3-1141 days, 3-3874 evenings

120-BASS PIANO ACCORDION, Camponi, 5 with treble octave coupler, $100. 7-5240

MEDIUM-SIZE PIANO, TONE, condition, etc., very nice. $175 or offer. 4-1677

GUITAR AND CASE, GOOD CONdition. Best offer. 308 Vancouver

LOVELY PIANO, STEEL FRAME, as new, only $245. 3-0281

WILLIS PIANO, $175. GOOD CONdition. 3-0996

[illegible] PIANO AND BENCH. Very good condition, $300. [illegible]

SPINNET GRAND PIANO, $600. Phone 4-4002

VIOLIN, STAINER, LOVELY INstrument, $130. 3-4093.

28E MUSICAL INSTRUMENTS

A REAL BUY FOR SOME ORGANIZATION
Electric player-piano, real good condition, in mahogany finish, including 100 player rolls.
A snap at $475
Nordheimer piano converted from a player. Real good shape $130
[illegible] converted from a player. Good student's practice piano $175
[illegible] Winter & Learning piano, [illegible] case, clean condition, good [illegible] $295
New ombre [illegible] mechanism, [illegible] action. Suitable rumpus room or church $165
New ombre in real good shape, both walnut case and action. Excellent tone $239

HUDSON'S BAY COMPANY
Used Appliances, Third Floor

Radios and Record Players
RCA VICTOR PORTABLE RADIOS
$39.95
$5 down, $5 a month
Emerson radio record player combination. Hi-Fi, three speakers, walnut cabinet, three-speed British record changer $129.50
RCA Victor three-speed portable record player $38.[illegible]
Terms $5 down, $5 a month

WARD'S MUSIC LTD.
2 Stores to Serve You
1320 BROAD IN VICTORIA
612 W. Hastings in Vancouver

Sheet Music - Instruments
735 VIEW ST PHONE 2-1313
Western Music Co. Ltd.
Victoria Branch

HEINTZMAN & NORDHEIMER pianos, new and used, for sale or rent. Showroom at 2020 Douglas. By appointment 3-0248. Any day of [illegible] evening. [illegible] Fletcher Bros. Ltd. Walter Fletcher

28F TELEVISION and RADIO SALES and SERVICE

TV CLearance
New and Used Sets at Bargain Prices
See Them on Display in Our Window
Top Trade-in Allowance on Your [illegible]
KING TV
SALES — SERVICE
ANTENNA INSTALLATIONS
JOHNSON and BLANSHARD
4-0013 4-0019

TELEVISION
Used 17-inch Coronado ... $75
RCA Victor
Loads of Other Bargains in Television
Radios and Record Players
Table Model Spartan $9.95
Car Radio $24.95
Combination Record Player Radio from 29.95
MAIS
1021 COOK ST 2-4131 3-8790

LATEST EQUIPMENT!
3 Technicians to serve you—members of R.E.T.A.
Butler Brothers
Supplies Ltd.
2100 Douglas St. Phone 3-1011

VICTORIA WEST RADIO & TELEVISION
761 Esquimalt Road 3-4412
R.E.T.A. Technicians Serving [illegible]

TELEVISION SERVICE
2901 [illegible] 3-[illegible]
[illegible] Engineers

T.V. SETS REPAIRED IN YOUR home by a qualified technician. Same reasonable rates days, evenings and holidays.
SUPERIOR TELEVISION
7-1139 until 9.00 p.m.

30 FOLDED VEE COMPLETELY installed, guaranteed and insured one year. May special $59.95. Edward Drew T.V. Ltd. 745 View St. 2-8511

SERVICE
Days Nights
Bob [illegible], member R.E.T.A. Reasonable rates. Central Television Specialists 4-1412 4-6000.

21 FAIRBANKS-MORSE MANTEL TV. Nearly new, slightly damaged metal cabinet. Complete with Trail Blazer Channel Master antenna. Best offer. 3-2835

WE MOVE AND RE-INSTALL your [illegible] antenna for $12. 30 foot for $18. Prompt service. Edward Drew Television, 745 View, 2-8511

LARGEST ASSORTMENT OF T.V. antennas, parts and accessories in Victoria. Edward Drew T.V. Ltd. 745 View St. 2-8511

[illegible]
Guaranteed Service and Repairs to all makes of radio and TV
2-8521 [illegible] Fort Street

ANTENNA INSTALLATIONS TV [illegible]

CRUSADER TELEVISION SERVICE [illegible]

NEW 21WP4A TV TUBE, OFFERS. [illegible] 7-2104

TELEVISION RADIO REPAIRS. Coast Electronics, 1112 Langley. [illegible]

PORTABLE RADIO BATTERIES and T.V. service. Kent's Ltd., 745 Fort 3-3513

FOLDED VEE ANTENNA COMplete 30' [illegible] $30. Also survey [illegible] 4-0424

HALLICRAFTERS RECEIVER PAnoraja S20R model. Top condition. $125. 2500 Douglas Street 2-1951

PHILIPS 17-INCH TELEVISION, nine months old, [illegible] like new. Phone 3-4347

NEW 21-IN. TV WALNUT $190. Complete, ghost canceller and [illegible] 3-4471

MAULTAIN RADIO ELECTRONICS. TV appliances. 1301 Maultain 3-3716.

28G REFRIGERATOR SALES and SERVICE

[illegible] refrigerators and freezers, also factory enamel refinishing on all appliances. Refrigerator Refinishers Ltd. 3-0877.

A SWEDEN SPEED FREEZER, single unit. Cash, $475. Landsdowne [illegible]

COLD-SPOT REFRIGERATOR, 8 cubic foot, like new, $100. 3-0376.

12 CUBIC FOOT PHILCO DEEP freeze, $275. 2-3439 or days 4-0877

15 CU. FT. AMANA UPRIGHT freezer. Best offer. 7-1111

JORDAN 21-INCH [illegible] Freeze $200. 2746 [illegible]

USED UPRIGHT DEEP FREEZE for sale. Like new. 3-2180.

28 REFRIGERATOR SALES and SERVICE

LOOK

[illegible] W. P. [illegible]

[illegible] DEEP FREEZE PAKA'AAY IN [illegible]

28H SPORTING GOODS

BUTLER BROS.
Supplies Ltd

FISHERMEN!

SPINNING RODS
FLY RODS
TROLLING RODS
[illegible]

"YOUR TACKLE HEADQUARTERS"

BUTLER BROS.
Supplies Ltd
Keating Crossroad. 2514 Quadra St.
Phone Keating 90 [illegible]

RENTALS

Sportsmen's Equipment
[illegible]
838 DOUGLAS ST. PHONE [illegible]

THE BEST DEAL IN TOWN ON [illegible] ROBINSON'S
1307 Broad [illegible]

2 WOODS & IRONS SPALDING registered [illegible]

ONE SET GOLF CLUBS THREE [illegible] $22.50 [illegible]

MATCHED BURKE GOLF CLUBS [illegible]

FISHING TACKLE REPAIRS Peer's Tackle 574 Johnson [illegible]

AFRO TENNIS RACQUET NEW condition $3.50 [illegible]

28J SEWING MACHINES

MAKE US AN OFFER
Overstocked [illegible] Singer treadle and portable sewing machines [illegible] Elna Sewing Machines Ltd. 762 Yates

SAVE MONEY
10% discount on [illegible] for [illegible]
TAYLOR & CO.
416 Fort St.

SINGER TREADLE SEWING MACHINE good condition. Phone [illegible]

PORTABLE ELECTRIC SINGER sewing machine very good [illegible]

SINGER SEWING MACHINE [illegible] Phone 2-2403 evenings

SINGER PORTABLE ELECTRIC new [illegible] $40 [illegible]

DESK MODEL SEAMSTRESS ELECTRIC sewing machine $48. 2-1914

28K BICYCLES and MOTORCYCLES

BROOKLANDS MOTORCYCLE SALES & SERVICE LIMITED
Home of "Harley-Davidson"
Many Models to Choose From
837 Fort New and Used 3-5920

SELECTION RECONDITIONED guaranteed [illegible] makes and models. Complete [illegible] Carm [illegible] 747 Pandora [illegible]

HUGE STOCK OF NEW AND RECONDITIONED bicycles to pick from. Convenient terms at ROBINSON'S
1307 Broad 3-4213

LAY AWAY A NEW OR USED bicycle now for your boy's or girl's graduation. Victoria Sporting Goods 1410 Douglas 4-7174

BICYCLES THREE-SPEED $39.50 New tires $1.95 New tubes 95c Bikes all sizes. Repairing while you wait. Anderson's [illegible]

1952 B.S.A. 250 C.C. VERY GOOD condition [illegible]

1952 B.S.A. 250 C.C. VERY good shape. Accessories [illegible]

GIRL'S BICYCLE 3-SPEED 26-IN model [illegible]

B.S.A. 500 C.C. LOW MILEAGE $425. Can be seen at 2518 Bowker or phone [illegible]

YOUTH'S C.C.M. SPORTS MODEL bike [illegible] accessories [illegible]

GIRL'S 26-INCH RALEIGH Bicycle new condition $40 Phone after 6 p.m. [illegible]

BOY'S THREE-SPEED BICYCLE [illegible] 746 [illegible]

LES BLOW'S
MOTORCYCLE SALES & SERVICE
2647 Douglas St. Phone 4-7843

LADY'S RALEIGH BICYCLE [illegible] bicycle very reasonable [illegible]

BICYCLE SALES AND REPAIRS [illegible] 624 Esquimalt [illegible]

THREE SPEED RALEIGH AND extra [illegible] $10. Phone 4-8457

MAN'S BICYCLE IN GOOD shape $20. Phone 9-3401

250 B.S.A. FOR SALE GOOD shape [illegible]

GIRL'S C.C.M. BIKE [illegible]

GIRL'S C.C.M. BICYCLE 18-INCH frame [illegible]

1950 B.S.A. [illegible]

1947 TRIUMPH 350 C.C. $185 [illegible]

GIRL'S C.C.M. BICYCLE MEDIUM size $20 [illegible]

[illegible] 3-SPEED C.C.M. BICYCLE good condition [illegible]

[illegible] 2616 INLET. 3-5677

28 L STOVES and FURNACES

CYCLOS
OIL RANGE
INSTALLED
$309.50

Butler Brothers
Supplies L
2514 Quadra St. Phone 3-6811

MOFFAT 40" RANGE
[illegible] Electric [illegible] $39.50

HUDSON'S BAY COMPANY
[illegible]

"PACIFIC"
The famous sea ed-in-steel furnace and oil units that cannot smoke. Gives you a lifetime's satisfaction.
PACIFIC [illegible] WORKS LTD
[illegible] 3-5160

ALL ENAMEL CYCLOS OIL range [illegible]

GAS STOVES OFFER MODELS [illegible]

ALBION NEO STEEL FURNACE [illegible]

FURNACES REPAIRING AND INSTALLATION air conditioning Free estimates Hugh [illegible] 4-2008

USED ELECTRIC RANGES $19.95 and up. Kent's [illegible] 742 Fort [illegible]

VICTORIA FOUNDRIES LTD [illegible] Radio Furnaces Stove and [illegible]

RANGE AND FURNACE REPAIRS [illegible] and Cyclos oil burners installed. 2-1842

FRIGIDAIRE ELECTRIC RANGE [illegible] 1262 Chandler

ESTEX DOUBLE-OVEN TABLE [illegible]

AN NEW ENTERPRISE OIL GAS range [illegible]

PEARL WOOD AND COAL RANGE [illegible]

[illegible] OIL RANGE CLEAN [illegible]

[illegible] STEEL FURNACE [illegible]

FURNACE SAWDUST BURNER $[illegible] 501 [illegible] East

MOFFATT GAS RANGE AND SEPARATE garbage burner [illegible]

OIL DRUM AND STAND ALSO heater [illegible]

THREE BURNER HOT POINT range [illegible]

WHITE ENAMEL RANGE GOOD condition. 1641 Kenmore Road

MOFFAT GARBAGE BURNER and [illegible] $20 [illegible]

WICK TYPE OIL STOVE WITH tank and stand $35. Keating 143F

[illegible] RADIO FURNACE AND [illegible] complete as new $75 [illegible]

28 M MACHINERY

SHOVEL [illegible]
One Model 71 North West 1½ yd. with 17 ft. tracks, excellent condition [illegible] Manitowoc with cat diesel engine. Completely rebuilt $20,500; one [illegible] engine like new $16,000; one 23 ton [illegible] complete [illegible] Marine Distributors 130 Kingston Street. Phone 3-5811 nights [illegible]

FOR RENT
Compressors Concrete Breakers [illegible] Pumps Mixers
[illegible] Chain Saw Agents
Alf Becker 2981 Dilcum Rd 4-6414

TD9 WITH MALO LOADER good condition [illegible] Phone 9-4734

FOR SALE 404 MULTIPLEX power saw and blades. Phone [illegible]

28 N GARDENS and SUPPLIES

FERTILIZERS

FERTILIZE NOW — USE DUCK guano for best results. Rose beds, flowers, vegetables and lawns. $06 sack. Ridney Duck Farm. Phone 188. We deliver.

GARDEN TOOLS AND SUPPLIES

LAWN FURNITURE TIME!

ENJOY YOUR GARDEN AND PATIO IN MODERN COMFORT
ALUMINUM FURNITURE
DURABLE DECORATIVE COMFORTABLE
AT MC & MC

Folding aluminum in several colors — $6.98

[illegible] — $17.95

Hammock plastic complete with [illegible] and shade and stand complete — $26.90

Garden swing with weatherproof fan [illegible] — $73.50

[illegible] Cocktail tables from $5.75

Mc & Mc
1400 GOVERNMENT 4-1111
Free Customer Parking Lot. Enter from Cormorant Street

FOLDING LAWN FENCE
18" high x 10 ft. Heavy gauge wire painted green
$1.85

DICKINSON & DUNN
Back of the Bay on Arena Way

LET US KEEP YOUR LAWN LOVELY ALL SUMMER WITH FAMOUS
"FOLIUM"
SPRAY-FEEDING
C J McDOWELL
3-4138

[illegible] POWER EQUIPMENT
Sales, Parts and Service
ROTOTILLERS ROTOHOES ALSO ARIENS TILLERS
[illegible]
[illegible] Tiller Parts and Service
BORWOOD [illegible]
Government at [illegible]
[illegible] 3-4021

IMPORTERS CLEARANCE DIRECT [illegible] WAREHOUSE
PEAT MOSS [illegible] damaged in shipment from England. Clearing at [illegible]
METAL WHEELBARROWS Rubber tires. Tremendous saving at $8.95 Cash [illegible]
PACIFIC GARDEN SUPPLIES LTD.
536 Herald Street [illegible]

ELIMINATE LAWN AND GARDEN watering problems and work. Underground lawn sprinkler system in heavy duty plastic pipe. Good for years of service at very low cost. [illegible] Plastic Products [illegible] Phone [illegible] Will be pleased to give all information at no obligation.

[illegible] 18" REEL TYPE good condition $40 [illegible]

SNAP SMALL RIDING GARDEN tractor, new. 4-3063.

28N GARDENS and SUPPLIES

LAWN MOWING

EXPERT LAWN MOWING AND edging Phone 2-1882

FOR ADEPT RELIABLE LAWN mowing and edging [illegible]

ANDY'S GRASS-CUTTING SERVICE. Large and small [illegible] 2-1940

MOWER SALES AND [illegible]

BEST BUY IN POWER MOWERS is Toro from the Service Centre and Lawn Mower Hospital corner Broad at Cormorant. Phone 3-6592

LAWN MOWERS [illegible] sharpened, repaired and delivered
PRICE'S KEY SHOP
847 Fort 4-6221

MECHANIC SPECIALS
[illegible] Power Mower Sales and Service [illegible]

POWER MOWER SELF-PROPELLED [illegible] Phone 2-4049

GUARANTEED LAWN MOWER REPAIRS [illegible] 612 Cormorant [illegible]

WANTED LAWNS TO CUT power mower. Estimates [illegible]

NURSERY STOCK

SPECIAL ROYAL PURPLE RHODODENDRONS [illegible]
THE SHRUBBERY
737 Fort [illegible]

SHRUBS, SEEDS, BULBS, ETC. Layritz Nurseries 773 Fort 4-1711

PLOWING, ROTOVATING AND CULTIVATING

GARDEN LOTS AND ACRES [illegible] rotovate and leveling for spring [illegible] experienced [illegible]

COOPER'S TRACTOR SERVICE
Mowing, plowing, discing, leveling, back-filling. 2-0318. 2347 Scott

ROTOVATING, [illegible] CULTIVATING back-filling [illegible]

[illegible] CULTIVATING BACK-filling. Carlsen. 2-5445

MacF[illegible] 3-7808 Plowing, backfilling, rotovating

ROTOTILLING — FOR A [illegible] Job call W. Bower 2-4751

GARDENS [illegible] & HANsen Phone 2-2430

ANDY'S ROTOTILLING SERVICE small gardens a specialty 2-1940

SEEDS, BULBS AND PLANTS

S & P FOR FERTILIZERS BEDding plants S & P [illegible] netting, garden stakes and canes and seed potatoes. Shop now at SCOTT & PEDEN LTD. 506 Cormorant Street. Phone 4-7161

FUCHSIA GARDEN ALL SIZES and colors, flaming reds, dainty pinks, deep purples, apricots, pure whites, etc. Palmer. [illegible]

IRIS COLLECTION CHOICE VARIeties 3 for $1. 783 Newport Avenue. Saturday and Sunday.

BRUSSELS SPROUTS CUCUMbers, marrow. 1264 Denman.

TOP SOIL, ROCKS AND FILL

Finest Quality
BLACK TOP-SOIL
Phone 2-2211

TOP SOIL, PEAT SOIL, MANURE rock gravel, mushroom compost, manure by the sack. E. Nixon [illegible]

ROAD GRAVEL, SOIL, CLAY FILL, rock for rockery. 4-0421

WANTED — 100 YARDS FILL. Simon Road. Phone 2-9063

SOIL, MANURE, ROCK, BRICKS, cinders, fill. 4-5364 or 2-5418.

28 N GARDENS and SUPPLIES

TREE PRUNING AND SPRAYING

SCIENTIFIC PRUNING SPRAYING of shade, fruit trees. Trees felled, chain saw, chemical spraying, brush, grasses, weeds, moss. 2-1878. Charles A. Cow's [illegible]

28O FARM IMPLEMENTS

USED
FARM EQUIPMENT

INT. FARMALL H
INT. FARMALL SUPER [illegible]
INT. FARMALL CUB
WILCO CRAWLER [illegible]
ALLIS CHALMERS CRAWLER [illegible]
We Have a [illegible] selection of [illegible]
See Us [illegible]
SEED FARM EQUIPMENT

MOONEY & SONS
International Harvester Dealer
918 AND 916 FORT ST.
PHONE [illegible]

Hudson Barrel Sprayer	$125
103 Massey-Harris Tractor completely reconditioned	$425
Side Delivery Rake, Massey-Harris good condition	$175
John Deere Motor Driven Wire Tie Baler good condition	$575
Cooper Combine, motor-driven [illegible]	[illegible]
SKO Cultivator	$90
SKO Cultivator	$115

F & F TRACTOR EQUIPMENT LTD
2040 Douglas 3-7842

Ford Soil Scoop new	$45.00
Ford 2 Furrow Plow	$135.00
Ford Midmount 6-ft Mower	$140.00
M E 5 h p Rotary Tiller	$249.00
[illegible] Rotary Tiller excellent	$350.00
Simplicity Garden Tractor as is	$49.00

SEE THE NEW FORD 250 [illegible] MOUNTED SIDE DELIVERY RAKE [illegible]

Mayhew, Strutt & Williams, Ltd
2312 Douglas St. Phone 4-3933

WANTED — USED IRRIGATION equipment, pump, pipe, etc., in good condition. State price and particulars. D. A. Seaton, Qualicum Beach.

MASSEY HARRIS PONY TRACTOR ploughs, discs, almost new, $995. Phone Keating 100M.

2½ H.P. PLANET JUNIOR TRACTOR with plow, cultivator, and spring tooth. Phone [illegible]

IRRIGATION PUMP WITH BRIGGS & Stratton motor. Can be seen in operation. Phone Sidney 314Y.

ROTOTILLER 5-H.P. ARIENS IN good condition: $300. 3-4473

28R TOOLS FOR SALE OR RENT

[illegible] TYPES OF TOOLS FOR RENT
ROBERTS MACHINERY
[illegible] GOV[illegible]

RENT-A-TOOL
2108 [illegible] 3-6814

TV Talk

By ROY PARRETT

Another hour-long documentary on the U.S. Navy's "Operation Deepfreeze" will be seen on channel 4 at 1 p.m. today as part two of "Antarctica: Third World" is presented. The program consists of films taken in south polar regions.

Television cameraman Bill Hartigan filmed preparations for winter at the Little America base of the American task force taking part in international explorations in Antarctica.

Scenes of activity in the area and films of thrilling land, air and sea rescues are seen on the channel 4 show.

* * *

SUNDAY HIGHLIGHTS — A recreation of ancient Pompeii and a portrayal of life under Roman rule in a typical city of the Roman Empire is seen on channel 11's "Adventure" at 1:30 this afternoon.

The graduating class in agriculture at UBC will be the main topic on "Country Calendar" on channel 2 at 1:30. The subject of rock gardens is also discussed.

New feature on channel 5 is "Premiere Theatre," a series of half-hour dramas to be seen at 6:30 on Sundays. The opener stars Laraine Day in the dramatic "Women Who Wait."

* * *

Young Journalists will pick up some ideas on writing for a living on channel 4 at 2:30 today.

Benjamin flies his famous kite on channel 2 on "You Are There" at 3.

Channel 2 drama at 3.30 stars Celeste Holm in "The Empty Room Blues."

The problem of a child on the borderline of delinquency is seen on channel 2's "Borderline" at 5.

Story of the early days of San Francisco is "Emperor Norton," on channel 11 at 5:30 and on channel 12 at 6:30.

Jean Simmons and Donald Houston star in the channel 5 movie, "Blue Lagoon," at 7:30.

Ed Sullivan has Marion Marlowe and other top entertainers on channel 11 at 8.

Awards to Hollywood mothers will be made on Ed's channel 2 program at 8.

Vivian Blaine is hostess on channel 4 at the same time to introduce top comedy acts.

Charles Boyer stars in "The Other Room," a channel 2 play at 9.

Story of a small-town inebriate who becomes a hero overnight stars Joe E. Brown on channel 11 at 9.

A con man tangles with a Brooklyn spinster in the channel 4 drama, "The Confidence Man," at 9.

A prince comes into a plain-Jane's life in "The Legacy," a 9.30 film on channel 11.

Top musical variety is featured on channel 2 as Shirley Harmer and Don Garrard entertain at 9.30.

Lily drums up a fake romance with a sailor in "December Bride," channel 12 comedy at 9.30.

A run with an emergency ambulance, a shark hunt in Australia and the manufacture of music rolls is on channel 5 at 10.

Is the customer always right? Loretta Young tries to find out in tonight's channel 4 story at 10.

Fight films of the Frankie Ryff-Orlando Zulueta battle are on channel 11 at 10.30.

Death Valley Days has a story about a "Sinbuster" on channel 5 at 10.30.

Don De Fore and Andrea King star in the channel 12 movie, "South Side 1-1000," at 10.30.

Feature about mentally-disturbed children is the March of Medicine presentation at 11 on channel 4.

"Meet John Doe" is the movie slated for channel 2 viewing at 11.10.

Stewart Granger and Joan Greenwood are seen in "Saraband" on channel 5 at 11.30.

"Once a Sinner" is a story of a trapped girl in a gangster's clutches on channel 4 at 11.35.

Gene Autry stars in "Robin Hood of Texas," channel 11 movie at 11.45.

* * *

Additional TV news, and program highlights for Monday, will be found on the entertainment pages.

Television for Sunday

Programs subject to last-minute changes by stations concerned

TIME	CBUT Channel 2	KOMO-TV Channel 4	KING-TV Channel 5	TIME	KTNT-TV Channel 11	KVOS-TV Channel 12	KTVW Channel 13
9.00		Color Test		9.00			
9.15		Hour of Faith		9.15			
9.30		Farm Report		9.30			
9.45		News, The Pastor		9.45			
10.00		Boys Club		10.00			
10.15		Anniversary		10.15			
10.30		Frontiers of Faith		10.30			
10.45		Frontiers of Faith		10.45			
11.00		Big Men [illegible]	Outside U.S.A.	11.00			
11.15		Brooks Bear	Outside U.S.A.	11.15			
11.30		Youth Wants to Know	Challenge of Books	11.30			
11.45				11.45			
12.00		Colorama	This Is the Life	12.00			
12.15		Colorama	This Is the Life	12.15			
12.30	This Is the Life	Christopher Program	Give Thee Peace	12.30	Faith for Today		
12.45	This Is the Life		Looking at Music	12.45	Faith for Today		
1.00	Here and There	Antarctica Third World	American Painting	1.00	The Christophers		Starmaker
1.15	Here and There		American Painting	1.15	The Christophers		Starmaker
1.30	Country Calendar	Antarctica Third World	College Press Conference	1.30	Adventure		Starmaker
1.45	Country Calendar			1.45	Adventure	Christian Science	Starmaker
2.00	Junior Magazine	[illegible]	Dean's Desk	2.00	Face the Nation	[illegible]	[illegible]
2.15	Junior Magazine	[illegible]	[illegible]	2.15	[illegible]	[illegible]	[illegible]
2.30	Junior Magazine	Your Career	To Your Health	2.30	News	Baseball	Baseball
2.45	Junior Magazine	Your Career	To Your Health	2.45	News	Baseball	Baseball
3.00	You Are There	Dr. Benjamin Spock	Theatre	3.00	Christian Science	Baseball	Baseball
3.15	You Are There		Theatre	3.15	World of Golf	Baseball	Baseball
3.30	Climax	Zoo Parade	Theatre	3.30	Roy Rogers Theatre	Baseball	Baseball
3.45	Climax	Zoo Parade	Theatre	3.45		Baseball	Baseball
4.00	Climax	Eddie Fisher	Theatre	4.00	Roy Rogers Theatre	Baseball	Baseball
4.15	Climax	News	Theatre	4.15		Baseball	Baseball
4.30	The Millionaire	Dr. Norman Peale	Liberace	4.30	Wild Bill Hickok	Baseball	Baseball
4.45	The Millionaire	Man to Man	Liberace	4.45	Wild Bill Hickok	Baseball	Baseball
5.00	Perspective	Mr. Wizard	Super Circus	5.00	Annie Time	Baseball	Baseball
5.15	Perspective	Mr. Wizard	Super Circus	5.15	Annie Time	Baseball	Baseball
5.30	Fighting Words	Jungle Jim	Super Circus	5.30	Telephone Time	Baseball	Baseball
5.45	Fighting Words	Jungle Jim	Super Circus	5.45	Telephone Time	Baseball	Baseball
6.00	The Search	Meet the Press	Post Page	6.00	You Are There	I Married Joan	Matinee
6.15	The Search	Meet the Press	Industry Parade	6.15	You Are There	I Married Joan	Matinee
6.30	Father Knows Best	Roy Rogers	Premiere Theatre	6.30	Lassie	Telephone Time	Matinee
6.45		Roy Rogers	Premiere Theatre	6.45	Lassie	Telephone Time	Matinee
7.00	Our Miss Brooks	It's a Great Life	Long John Silver	7.00	Private Secretary	Jack Benny	East Side Kids
7.15	Our Miss Brooks	It's a Great Life	Long John Silver	7.15	Private Secretary	Jack Benny	Theatre
7.30	CBC News Magazine	Frontier	Famous Film Festival	7.30	What's My Line	What's My Line	East Side Kids
7.45		Frontier		7.45	What's My Line	What's My Line	Theatre
8.00	Ed Sullivan Show	Comedy Hour	Famous Film Festival	8.00	Ed Sullivan Show	Big Picture	East Side Kids
8.15	Ed Sullivan Show	Comedy Hour		8.15	Ed Sullivan Show	Big Picture	Theatre
8.30	Ed Sullivan Show	Comedy Hour	Famous Film Festival	8.30	Ed Sullivan Show	Robin Hood	Pendulum
8.45	Ed Sullivan Show	Comedy Hour		8.45	Ed Sullivan Show	Robin Hood	Pendulum
9.00	4 Star Playhouse	Alcoa Hour	Original Amateur Hour	9.00	G.E. Theatre	My Little Margie	[illegible]
9.15	4 Star Playhouse	Alcoa Hour		9.15	G.E. Theatre	My Little Margie	[illegible]
9.30	CGE Showtime	Alcoa Hour	Original Amateur Hour	9.30	Alfred Hitchcock Presents	December Bride	The Unexpected
9.45	CGE Showtime	Alcoa Hour		9.45		December Bride	The Unexpected
10.00	News	Loretta Young	You Asked for It	10.00	$64,000 Challenge	Hall of Stars	What's New in [illegible]
10.15	Feature of Week	Loretta Young	You Asked for It	10.15	$64,000 Challenge	Hall of Stars	
10.30	Feature of Week	Championship Bowling	Death Valley Days	10.30	Sports	Theatre	[illegible]
10.45	Feature of Week			10.45	Sports	Theatre	[illegible]
11.00	Feature of Week	March of Medicine	City Detective	11.00	KTNT-TV News	Theatre	[illegible]
11.15	Feature of Week		City Detective	11.15	The Way	Theatre	[illegible]
11.30	Feature of Week	Curtain Time	Chan. 5 Playhouse	11.30	The Way	Theatre	[illegible]
11.45		Curtain Time	Chan. 5 Playhouse	11.45	Late Show	News	[illegible]
12.00		Curtain Time	Chan. 5 Playhouse	12.00	Late Show		Theatre 13
12.15		Curtain Time	Chan. 5 Playhouse	12.15	Late Show		Theatre 13
12.30		News, Note Faith	Chan. 5 Playhouse	12.30	Late Show		Theatre 13
12.45			Chan. 5 Playhouse	12.45	Late Show		Theatre 13

Television for Monday

Programs subject to last-minute changes by stations concerned

TIME	CBUT Channel 2	KOMO-TV Channel 4	KING-TV Channel 5	TIME	KTNT-TV Channel 11	KVOS-TV Channel 12	KTVW Channel 13
9.00		Tennessee Ernie		9.00	Valiant Lady		
9.15		Tennessee Ernie		9.15	Love of Life		
9.30		Feather Your Nest	Cartoon Festival	9.30	Search for Tomorrow		
9.45		Feather Your Nest	Cartoon Festival	9.45	Guiding Light		
10.00		Ding Dong School	Wanda Wanda	10.00	News		
10.15		Ding Dong School	Wanda Wanda	10.15	[illegible]		
10.30		Ernie Kovacs	Telescope	10.30	As the World Turns		
10.45		Ernie Kovacs	Telescope	10.45			
11.00		Today	Telescope	11.00	Johnny Carson Show		
11.15		Today	Telescope	11.15			
11.30		Today	Community Workshop	11.30	House Party		
11.45		Today		11.45	House Party		
12.00		Matinee	Film Festival	12.00	Big Payoff		
12.15		Matinee	Film Festival	12.15	Big Payoff		
12.30		Matinee	Film Festival	12.30	Bob Crosby		
12.45		Matinee	Film Festival	12.45	Bob Crosby		
1.00		Date with Life	Film Festival	1.00	Brighter Day		
1.15		Modern Romances	Film Festival	1.15	Secret Storm		
1.30		Queen for a Day	Film Festival	1.30	Edge of Night		Baseball
1.45		Queen for a Day	Film Festival	1.45	Edge of Night	Matinee	Baseball
2.00		Cookbook Quiz	King's Queen	2.00	Pantry Playhouse	Matinee	Baseball
2.15		Cookbook Quiz	King's Queen	2.15	Pantry Playhouse	Matinee	Baseball
2.30	Matinee	Movietime	Midday Matinee	2.30	Pantry Playhouse	Matinee	Baseball
2.45	Matinee	Movietime	Midday Matinee	2.45	Pantry Playhouse	Matinee	Baseball
3.00	Matinee	Movietime	Midday Matinee	3.00	Gary Moore	Matinee	Baseball
3.15	Matinee	Movietime	Midday Matinee	3.15	Gary Moore	Matinee	Baseball
3.30	Intermezzo	Movietime	Glamour Girl	3.30	Arthur Godfrey	Variety Playhouse	Baseball
3.45	Intermezzo	Movietime	Glamour Girl	3.45	Arthur Godfrey	Variety Playhouse	Baseball
4.00	Open House	Man About Town	Susie	4.00	Arthur Godfrey	Variety Playhouse	Baseball
4.15	Open House	Man About Town	Susie	4.15	Arthur Godfrey	Variety Playhouse	Baseball
4.30	Aubrey and Gus	Cliff Carl Show	King's Camera	4.30	Strike It Rich	Variety Playhouse	Baseball
4.45	Fur and Feather	Cliff Carl Show	King's Camera	4.45	Strike It Rich	Love of Life	Baseball
5.00	Mr. Wizard	Producer's Showcase	Stan Boreson	5.00	Theatre	Western Theatre	Baseball
5.15	Mr. Wizard		Stan Boreson	5.15	Theatre	Western Theatre	Baseball
5.30	[illegible]	Producer's Showcase	Sheriff Tex	5.30	Theatre	Western Theatre	Baseball
5.45	[illegible]	Showcase	Sheriff Tex	5.45	Theatre	Western Theatre	Baseball
6.00	Dr. Hudson's Secret Journal	Producer's Showcase	Mickey Mouse Club	6.00	Theatre	Cartoons	[illegible]
6.15				6.15	Doug Edwards	Doug Edwards	[illegible]
6.30	To be announced	My Little Margie	Mickey Mouse Club	6.30	Robin Hood	Family Theatre	[illegible]
6.45	CBC News	My Little Margie		6.45	Robin Hood	Family Theatre	[illegible]
7.00	Almanac	Deadline	Three Musketeers	7.00	Studio One	Family Theatre	Life with the [illegible]
7.15	Almanac	Deadline	Three Musketeers	7.15	Studio One	Family Theatre	
7.30	Top Play of '56	Gordon MacRae	Early Edition	7.30	Studio One	Family Theatre	Ramar of the Jungle
7.45	Top Play of '56	News	Early Edition	7.45	Studio One	Family Theatre	
8.00	Caesar's Hour	Premiere Movie	Readers Digest	8.00	Burns and Allen	Wrestling	Racket Squad
8.15	Caesar's Hour	Premiere Movie	Readers Digest	8.15	Burns and Allen	Wrestling	Racket Squad
8.30	Caesar's Hour	Premiere Movie	Voice of Firestone	8.30	Talent Scouts	Wrestling	[illegible]
8.45	Caesar's Hour	Premiere Movie	Voice of Firestone	8.45	Talent Scouts	Wrestling	[illegible]
9.00	Medic	[illegible]	What's the Score	9.00	I Love Lucy	I Love Lucy	[illegible]
9.15	Medic	[illegible]	What's the Score	9.15	I Love Lucy	I Love Lucy	[illegible]
9.30	Denny Vaughan Show	Robt. Montgomery Presents	Judge Roy Bean	9.30	December Bride	Highway Patrol	Inspector Saber
9.45			Judge Roy Bean	9.45	December Bride	Highway Patrol	Inspector Saber
10.00	Studio One	Robt. Montgomery Presents	The Vise	10.00	I Led Three Lives	Racket Squad	Your TV Theatre
10.15	Studio One		The Vise	10.15	I Led Three Lives	Racket Squad	Your TV Theatre
10.30	Studio One	Turning Point	Dollar a Second	10.30	KTNT TV News	Theatre	The Unexpected
10.45	Studio One	Turning Point	Dollar a Second	10.45	KTNT TV News	Theatre	The Unexpected
11.00	News Sports	Ray Milland Show	Man Behind the Badge	11.00	Famous Playhouse	Theatre	News
11.15	Two on the Aisle			11.15	Famous Playhouse	Theatre	Sports Desk
11.30	Two on the Aisle	Steve Allen	Today Weather	11.30	The Late Show	Theatre	Theatre 13
11.45	Two on the Aisle	Steve Allen	Theatre	11.45	The Late Show	Theatre	Theatre 13
12.00	Two on the Aisle	Steve Allen	Theatre	12.00	The Late Show	News Highlights	Theatre 13
12.15	News	Steve Allen	Theatre	12.15	The Late Show		Theatre 13
12.30		Curtain Time	Theatre	12.30	Sign Off News		Theatre 13
12.45		Curtain Time	Theatre	12.45			Theatre 13

28R TOOLS FOR SALE OR RENT

RENT A CHAIN SAW. RAMSAY MACHINE WORKS LTD. 4-5314

28X MISCELLANEOUS FOR SALE

And still they say . . . it's the woman who pays . . .

SMALL BOY'S RESIGNATION

For weeks he tried to interest her
With stones of red and blue.
She snubbed his efforts every one
As only girls can do.
He earned [illegible] and hung [illegible] from trees
[illegible]
He washes his [illegible]

HUMBERS

Who have washers for only $28.50 brand new, too, by Westinghouse

"FLEXALUM"
VENETIAN BLINDS
PLASTIC OR COTTON TAPES
NYLON OR COTTON CORDS
The "Twi-Nighter"
The new improved Venetian blind
FREE ESTIMATES
VARIETY WOOD PRODUCTS
133 KINGSTON ST 4-1413

BARBECUE
EQUIPMENT AND SUPPLIES
GRILLS, BRAZIERS, ETC
Charcoal and Accessories
Everything for Barbecuing
FLETCHER BARBECUE EQUIPMENT & SUPPLY CO.
2939 DOUGLAS ST 3-8813

YOU'LL SAVE
And small choose from a wide selection of furniture and appliances when you shop EATON'S Trade-In Department 638 Broughton St., opposite the Coach Lines Depot.

T. EATON CO.
CANADA LTD

FOR BABY
Smocked flannelette gowns in pink, blue, yellow and white. 79c. Plain and patterned broadcloth dresses. Sizes 1, 2 and 3. 98c.

BARGAIN BUYS
648 CORMORANT STREET
Opposite City [illegible]

G.E. MAJOR APPLIANCE REPAIRS
Authorized Certified Service
TELE TECH SERVICES LTD
933 Meares 4-7813

ASTRAL REFRIGERATOR WITH one unit [illegible] Beatty all-white enamel washer, perfect condition, only $49.50. C. Taylor Home Appliances. [illegible]

EXTRA SPECIAL VALUES!
FROM OUR "TRADE-IN" Department

Oil range in perfect condition. Clean burner — $109.50

Gurney combination oil and electric range, 2 plates, as new — $75.00

1 coal and wood range with warming closet — $39.50

1 Spencer coal and wood range, perfect condition — $49.50

1 Coleman space heater as new — $49.50

C. J. McDOWELL
PLUMBING & HEATING LIMITED
PHONE 3-4138
1000 DOUGLAS

GENTS [illegible] BABY CARriage, wicker outdoor chairs, [illegible] arm chairs, men's, women's, children's and [illegible] good clean used clothing and footwear.
ALL PROFITS TO CHARITY
St. Vincent de Paul Store
738 Johnson Street
Phone 2-4511
Operated by St. Vincent de Paul Society.

BEAUTIFUL 40-INCH HOTPOINT electric range, built-in pressure cooker, both ate electric kettle, card table, kitchen table and chairs, two wicker rockers, other chairs, sideboard, pictures, books, etc. Book shelves, photographic developing and printing equipment, wringer, two desks, goose neck lamps. 4-8787

CHROME SET AND SIX CHAIRS, G.E. washing machine with Little Dipper, Davenport and easy chair, 9x9 carpet, one bed and mattress. All in excellent condition. 4-6686

STUDIO LOUNGE, ELECTRIC fireplace, wrought iron screen door, two maple bedsteads in modern [illegible] pair of floral lined drapes. 2-1434

BOY'S C.C.M. BICYCLE 22 INCH good condition $20. 1934 Oldsmobile motor complete good shape $30. Two-wheel box trailer $35. Phone [illegible] Road

ONE TECO 10-INCH TIGSAW WITH motor $35, new 1-h.p. motor, single phase $40, custom car radio, miscellaneous tools. 2-2880

FRIGIDAIRE REFRIGERATOR, oil stove, chesterfield suite, bedroom suite and other household items. 3-6797.

A REAL HOLIDAY BARGAIN!
PALMETTO TENTS
[illegible] $37.95
[illegible] $48.95
Complete with poles and pegs. Not our brand but a standard popular make.
WE ALSO RENT TOURIST'S TENTS MARQUEE TENTS
[illegible]

JEUNE BROS.
OF VICTORIA LTD
CANVAS GOODS SINCE 1886
570 JOHNSON STREET
4-4813 4-4813

HOBBIES & CRAFTS
[illegible] View St. [illegible]
Effective June 6 for June, July and August
WE WILL CLOSE ALL DAY WEDNESDAYS

A B C ELECTRIC
Household Appliance Repair Specialists. 909 Fort Street 4-2113

USED APPLIANCES
[illegible] $49
[illegible] $19
17" Westinghouse TV set and base $99
Gurney-Moffat washer [illegible] $44.95
DELTA ELECTRIC
714 [illegible] 4-7414

BATHINETTE $8. BUGGY $12.50 [illegible] seat $1.50. Duncan Phyfe [illegible] fee table $12. [illegible] $30. Freezer or ice cream cabinet $30. [illegible]

INGLIS FULLY AUTOMATIC washer in perfect condition. Used only three weeks. Original price $470. Owner forced to move and willing to sell for $295. Monthly payments could be arranged. Apply W. Moore, 1560 Hampshire. Phone 2-2401.

ONE DRESSMAKER DUMMY ON stand size 38 [illegible] Rubber tired lawn mower, used once $[illegible] 2619 [illegible]

ROCK MAPLE DINING SUITE, chesterfield suite, power mower, electric stove, bassinet, washing machine, [illegible] 7224

[illegible] AIRESFLEX REFLEX camera case synchronized shutter, [illegible] Cost $126, for $65. 2-2781

LOCOMOTIVE WASHING MACHine $60 or near offer, tub stand, ceiling dryer and ironing board. 152 Sims Avenue. 2-0000

DOMESTIC SALES, HARDWARE and Gift Shop 28 Burnside W. Closed Mondays; open all day Wednesday. Friday night to 9 p.m.

CABINET VICTOR R.C.A. RADIO $15. Schoolgirl's cotton dresses, etc. Goodwill Enterprises 163 Menzies St. 4-3637

USED WASHING MACHINES $19.95 and up. Used console model radios $9.95 and up. Kent's Ltd., 742 Fort. 2-2613.

GET READY FOR YOUR HOLIDAYS
Have Your Luggage Repaired Now!
NORRIS LEATHER GOODS
1320 GOVERNMENT ST

WHY TAKE A CHANCE ON
[illegible] graded steer beef at 39c per lb. [illegible] processed and quick frozen in our [illegible] Keating 87 any time. 9-4887. Sundays and evenings.

4-6221
Suitcase and trunk lock repairs
All Types of Keys
[illegible]
PRICE'S KEY SHOP
847 Fort [illegible] Phone 4-6221

EXQUISITE CHINESE EMBROIDERED [illegible] linens, beautiful [illegible] and [illegible] offers. [illegible]

McCULLOCH ONE-MAN CHAIN saw, two-man [illegible] cement mixer, wheel [illegible] 10-inch [illegible] pressure pump [illegible] hot water pump [illegible] 3-8807

T.V. AND ANTENNA $125. NEW washing machine $125. [illegible] design $50. Bedroom suite [illegible] $30. Beatty vacuum cleaner $30. Chrome table and chairs $25. [illegible]

LARGE WOODEN CRIB $15, stroller $5 and [illegible] chrome table and six chairs $2 [illegible] [illegible] Roll-away bed $18. 4-5400

PAINT — SPECIAL [illegible] white Quarts $1.65, gallons $5.25. Come and ask for free [illegible] decorator.
SHERWIN-WILLIAMS STORE
Opposite Roost's Phone 4-3013

ADDING MACHINES, CASH REGISTERS, scales, power meat saws, tenderizers, slicers, etc. C. E. Owen & Son, 939 Johnson. [illegible]

COLEMAN OIL HEATER PRACTICALLY new, $75. Kirby vacuum and attachments $60. Walnut gate-leg table, $35. 3-3503

DO IT NOW: INSTALL EVERlite corrugated plastic sheeting for carports, patios, etc. Industrial Plastics. 580 Johnson.

FOR SALE — THREE-QUARTER size Gourlay piano, [illegible] drop back. Phone [illegible]

BRICK-LINED WOOD AND COAL heater $25. Four-poster bed, complete with mahogany [illegible] $125. 3-0466.

28X MISCELLANEOUS FOR SALE

CLEARANCE
Used Appliances

REFRIGERATORS
[illegible] $29.95
[illegible] $59.95
G.E. [illegible] $99.95
Regal [illegible] $119.95
Moffat [illegible] $179.50
Handsome [illegible] $99.95

RANGES
Range [illegible] $[illegible]
[illegible] $29.95
[illegible] $19.95
[illegible] $49.50
[illegible] $179.50
[illegible] $[illegible]
[illegible] $239.50
[illegible] $83.50
[illegible] $[illegible]
[illegible] $79.50
[illegible] $84.50
[illegible] $14.95
[illegible] $69.95

COMBINATION RANGES
[illegible] $49.50
[illegible] $85.50
[illegible]
[illegible] $67.50

ALL GUARANTEED
USED WASHERS AND IRONERS
[illegible] $19.95
[illegible] $49.50
[illegible] $49.50
[illegible] $49.50
[illegible] $65.50

WRINGER WASHERS IN WORKING CONDITION $8.50
[illegible] $9.50
[illegible] $9.50
[illegible] $19.50
[illegible] $39.95
[illegible] from $5.00 to $11.50

MAIS
1821 COOK STREET 2-4111 2-3790

HOW ABOUT A NEW HANDBAG! Or get that old one repaired by our expert workmen. Reasonable rates. We repair anything leather. JOHNSON LEATHER GOODS Douglas Street, opposite Eaton's. Phone 2-4632

TYPEWRITERS ADDING MAchines rent or buy [illegible] Remington Rand 540 Broughton St. Phone [illegible]

[illegible] ELECTRIC RANGE FIRST [illegible]

WESTINGHOUSE ELECTRIC range [illegible]

REMINGTON RAND ADDING MAchine with cash drawer, perfect condition $125. 1239 Broad St.

AT 938 WINTON ST. HOUSEhold furnishings [illegible]

BOAT REGISTRATION NUMBER plates. Inglis & Pastorm 560 Johnson.

FAMILY CLOTHING SHOES, dishes etc. Thrift Shop 316 Menzies.

FOR SALE ACE ICEBOX [illegible] complete [illegible]

FISH AND CHIP ORDERS TO take out. London Fish & Chips Cafe. 3-8721

BEEF BY SIDE OR QUARTER; [illegible] half or whole pork for locker. Real reasonable. 3-9609

DIAMONDS WATCHES JEWELRY and expert repairs at D. O. Pennock, jeweller. 618 Yates.

USED CAMERAS
VICTORIA PHOTO SUPPLY LTD.
1015 Douglas Street. Phone 3-3243

VENETIAN BLINDS FROM $4 UP. Pacific Venetian Blinds 1113 Fort. [illegible]

BEATTY STAINLESS WASHER, also refrigerator, deep freeze combination [illegible]

FOR THE BEST CHICKENS AND turkeys in town. Stuart's Meat [illegible] 1402 Douglas 3-8213

SMITH CORONA ADDING MAchine, 10 key, levers for repeat, error total, [illegible] N.A. [illegible]

MIRACLE FURNACE SAWDUST burner, wheelbarrow [illegible]

LADY'S BICYCLE FOR SALE, good condition, two sectional [illegible] 3-1506

FURNACE AND 40-FOOT OF pipe $25. Seven-piece bedroom [illegible] 9-6190

WALL TENT 10x12, 3 WALL weatherproofed with poles and pegs. $27. [illegible]

ELECTRIC WASHER EXCELLENT condition $40. Sunday and evenings [illegible]

[illegible] SOCKET SET [illegible] Stephen Avenue

ENGAGEMENT RING AND WEDding set. Sacrifice. Phone [illegible]

LARGE BED, SPRING FILLED mattress $15. [illegible]

WASHING MACHINE GOOD CONdition $30. Two large tubs $8 each. 9-2188

HEARING AID ALMOST NEW, with new batteries $25. 2508 Douglas Street. 2-1951

A.B.C. WASHER AND PUMP, [illegible]

CAMERA BUSCH PRESSMAN with 200 [illegible] flash. Perfect condition $125 [illegible]

FIRE SCREEN ALMOST NEW, $25. Also TV lamp $10. [illegible] mower $5. After 1 p.m. 9-3580

FOR SALE CEMENT MIXER WITH [illegible] complete $45. Phone 2-2805 after 5 p.m.

ONE ROLL-AWAY COT FOR SALE, one ¾ size ribbon spring and mattress. 200 [illegible] bricks. 1711 Bank.

625 4-FT. FENCE PICKETS $12; [illegible] 14 x 16 [illegible] 1911

FOR SALE FROST KING ICE box 50 lb. capacity, good condition [illegible]

TABLE SAW EIGHT INCH, ½ h.p. [illegible] $12.50 [illegible] Mulligan 3-2920

EIGHT-INCH BEAVER TILTING arbor table saw, ½ h.p. motor, [illegible] $75. 2-9612 after 6.

[illegible] CUT WORK HAND made [illegible] linen [illegible]

WONDERFUL BUY FOR TRAVELers [illegible] genuine leather [illegible] 4-8247

CAMPERS SPECIAL: CAR-TOP carrier $25. Folding davenport $20. 2-5847

BAND SAW REASONABLE. 176 Regina Avenue.

ROLLED RIM BATH COMPLETE, new faucets $25. 3-7210

REPTILE HAND WASH BASINS, radiators, black steel pipe [illegible]

SNAP SMALL RIDING GARDEN tractor, new [illegible]

WALK-IN COOLER CORK INSULATION [illegible] $200. Keating 20 [illegible]

OFFICER COUNTER [illegible] PHONE [illegible] between 5-7 p.m.

FIVE GOOD ANTIQUE [illegible] ceiling fixtures. 2-4050

CEDAR FENCE [illegible] Phone 9-4366

BARN, 4 X 8 PLYWOOD, DOORS. 7-2850

BABY [illegible] AND PLAY-PEN. Apply 331 Linden. 4-0784

[illegible] HOLDS 75 LBS ICE, $20. Phone 4-1625 before 2 p.m.

TWO BATHTUBS AND RANGEttes. [illegible]

USED [illegible] $15. [illegible]

15½-FT. INBOARD SPEED BOAT and trailer. Phone 4-3610

RADIO PHONOGRAPH THREE speed, in new condition. 7-2824

[illegible] Phone 3-6811

[illegible] $10. 4-2706.

VACATION GUIDE

28X MISCELLANEOUS FOR SALE

CLEARANCE SALE
REFRIGERATORS
REFRIGERATORS

SPECIAL PURCHASE

Woodward's
USED APPLIANCE
HOWE ROOM
750 PANDORA 2-8932

FOR PICTURE FRAMING DIGGONS

KITCHEN CABINETS VARDITY
ELECTRIC SHAVERS
LLOYD BABY CARRIAGE EX

KITCHEN CHROME SET GAS

FOR SALE SHOPSMITH 12-IN OR

WANTED A GOOD ENGAGED

WANTED STEEL TRUCK BODY

WANTED HAMMOND CHORD

HIGHEST CASH PRICES PAID

WANTED USED FURNITURE

WANTED CHESTERFIELD

WANTED GARDEN CHAIR

29 WANTED MISCELLANEOUS

YOU CAN REPPLY WORK AND

TOP PRICES ALLOWED FOR

WE BUY OLD SILVERWARE SILVER

WANTED A GOOD ENGAGED

WANTED TO RENT A GOOD

WANTED STEEL TRUCK BODY

WANTED HAMMOND CHORD

HIGHEST CASH PRICES PAID

WANTED USED FURNITURE

WANTED CHESTERFIELD

WANTED GARDEN CHAIR

30 SWAPS

31A POULTRY, HATCHING EGGS, ETC.

BUSINESS BRED CHICKS
Bolivar Hatcheries Ltd.
Box 850 New Westminster B.C.

E & R CHICKS

FEBRUARY AND MARCH

WE SPECIALIZE IN NEW

WANTED — LIVE FOWL AND ROASTERS

FOR SALE — LAYING CHICKENS

31A POULTRY HATCHING EGGS, ETC.

MINK FARMER NEEDS HORSES

31D SHEEP

FOR SALE 10 SHEEP

31E GOATS

31F DOGS

FOR SALE PURBRED BLACK

31G CATS

31H RABBITS

31K PIGS

31L CAGE BIRDS and AVARIES

31C CATTLE

32 MOVING AND HAULING

YOU DRIVE TRUCKS

TILDEN RENTS ALL

34 HOTELS

Ritz Hotel 710 Fort St.
FURNISHED APARTMENTS AND ROOMS
Elevator Service Permanent or Transient

GLEN COURT HOTEL
Phone 4-2224

PLAYTIME PARK
Duncan B.C.

BEVERLEY HOTEL
Phone 4-0411

THE OLDSHIRE 604 DOUGLAS

34A VACATION GUIDE AND SUMMER RESORTS

RENTALS
Sportsmen's Equipment

34B COTTAGES AND CAMPSITES

35 BOARD AND ROOM

36 SWAPS

37 ROOMS TO RENT FURNISHED

37A ROOMS TO RENT UNFURNISHED

38 HOUSEKEEPING ROOMS TO RENT FURNISHED

38 HOUSEKEEPING ROOMS TO RENT FURNISHED

40 FLATS AND APARTMENTS TO RENT, FURNISHED

40A FLATS AND APARTMENTS TO RENT, UNFURNISHED

Viktor Apartments

40A FLATS AND APARTMENTS TO RENT, UNFURNISHED

SOOKE
21 Miles From Victoria

SUNNY SHORES CAMP
Safe beach for children
Cabins, tents & trailers
H. W. DREABARGH
R.R. 2, Victoria Phone Sooke 24F

IF
You KNOW WHAT'S GOOD YOU'LL ALMOST ALLWAYS FIND YOUR WAY TO
Sooke Harbor House

JUAN DE FUCA AUTO COURT
★★★★

SALT SPRING ISLAND

LAKESHORE FISHING CAMP

DEEP COVE
2 Miles From Victoria

THE CHALET
DEEP COVE
Phone Sidney 82F

CHERRY POINT
18 Miles From Victoria

FOUR OAKS RESORT
★★★★ CHERRY POINT RD.
R.R. 1 Cobble Hill

SHAWNIGAN LAKE
15 Miles From Victoria

Relax at
Shawnigan Beach Hotel

PHONE COBBLE HILL 48

DUNCAN

DELACRES

GENOA BAY
18 Miles From Victoria

GENOA BAY LODGE
BY THE SEA

OPEN JUNE 1

CEDAR, YELLOW POINT
11 Miles South From Nanaimo

BLYTHWOOD
YELLOW POINT
MODERN SEASHORE COTTAGES
FULLY FURNISHED
EXCELLENT FISHING, SWIMMING, POWER BOATS
MOSSMAN
R.R. 1 Ladysmith, Nanaimo

KEEP ABREAST

IT COSTS NO MORE
Just Phone
THE
CIRCULATION DEPT.

LAKE COWICHAN
21 Miles From Victoria

CEDAR CABINS RESORT
MARY AND BILL RAVENHILL

NANAIMO
68 Miles North of Victoria

BEVERLY MOTEL

NANOOSE BAY
Miles From Victoria

SHANGRILA
AUTO COURT

SPROAT LAKE
Miles From Alberni

THE MAPLES
★★★★

PARKSVILLE
Miles From Victoria

ENGLISHMAN RIVER
★★★★ COURT

GEORGIA VIEW
AUTO COURT
On the beach among beautiful shade trees
Phone Parksville 28 or write Box 69

SEA EDGE RESORT
On the Beach
RESERVE NOW!

Graycrest-On-The-Sea
★★★★ HOLIDAY RESORT
Phone Parksville 76Q

ISLAND HALL HOTEL
PARKSVILLE, B.C.

QUALICUM BEACH
100 Miles From Victoria

Under New Management
BEN BOW INN
BY THE SEA—ON THE BEACH
Modern Coffee House
On the Highway—Right Down
Mr & Mrs L. Wordsworth
Owners Managers
Phone Qualicum 2331

SUNSET INN
And LODGE
"Where the Guest Is King"
Dining Lounge
Open All the Year
Everything for a Complete Vacation
QUALICUM BEACH PHONE 3291

Grandview-Qualicum Bch.
Phone Qualicum Bch. 2791

CASA DEL MAR

RIVERSIDE
CABIN COURT ★★★
Modern 2-room suites and cottages
R.R. 1, Qualicum Beach Phone 3406
Moderate Rates

QUALICUM BEACH
100 Miles From Victoria

MORGAN
HOTEL
QUALICUM BEACH, B.C.
TEL. QUALICUM 2441
COTTAGE AND MAIN LODGE ACCOMMODATION
AMERICAN PLAN
PRIVATE BEACH, GOLF, FISHING
DECIDUOUS GARDEN
REASONABLE DAILY AND WEEKLY RATES
OPEN FOR THE SEASON
JUNE 1

QUALICUM BAY
Meet the Hilliards
AT THE
LOG CABIN INN
Dining Room Coffee Bar
PHONE QUALICUM 3183

BAYVIEW PARK
AUTO COURT

BOWSER
Miles From Victoria

VIKING RESORT
Highest Official Rating

LA BELLA VISTA
★★★★

IDEAL BEACH RESORT
J. ROSMA
Phone Courtenay 769R4

CAMPBELL RIVER
Miles From Victoria

SILVER CREST
★★★ AUTO COURT
Good Fishing RR. Campbell River
Phone Oyster Bay 1-H

TIMBERLANE
★★★★
ON SAVARY BEACH

Campbell River
A.C.R.A.
Invites You to Holiday Here
BAY BEACH RESORT
Phone or Write Today

LONG BEACH, V.I.
By Boat From Victoria or Port Alberni

Washington State
SEATTLE

SEATTLE
CALHOUN HOTEL
Rooms with bath $3 and up
Rooms without bath $2 and up
2ND AVE AND VIRGINIA ST
MAIN 0187

Whatever your buying or selling problem is, use and read Classified Ads daily.

40A FLATS AND APARTMENTS TO RENT, UNFURNISHED

QUESNEL SUITE. Jubilee district. One-bedroom suite $75.
LUXOR [illegible] Fairfield. Two-[illegible] suite $93.50; one bedroom suite $87.
PACIFIC SHORES APT. Oak Bay. Two-bedroom suite $105; one-bedroom suite $90.
BACHELOR SUITE. Oak Bay Junc. [illegible]
THREE ROOMS. James Bay $40.
[illegible] AGENCIES LTD. 1125 Blanshard St. 4-5741 or Jack Vale 2-9865

BRAND NEW DUPLEX, side by side, with three bedrooms, in a nice district. $100 per month.

[illegible] Call Len Ward's home 3-8159.

FRANK A. MARTIN AGENCIES, 1114 Blanshard St. Phone [illegible]

LOUISE APARTMENTS. New, large modern suite near Jubilee and new Medical Building [illegible] Pandora Avenue. [illegible] TV hook-up [illegible] $85. Phone 3-0811 or 4-7738.

TUDOR APARTMENTS, 241 COOK Street. [illegible] of $85. Apply Fraser [illegible] Yates Street. Phone [illegible]

OAK BAY. [illegible] near to [illegible]

DOWNTOWN. [illegible] St. Joseph's. $60 per month.

THE ROYAL TRUST COMPANY, 1200 Government Street [illegible]

40B FLATS AND APARTMENTS TO RENT, Furnished or Unfurnished

CLEAN BRIGHT SUITE IN PRIVATE home. 2-7309.

TWO ROOMS. BASEMENT. $45. [illegible]

41 FLATS and APARTMENTS WANTED, FURNISHED

ON GROUND FLOOR, SMALL apartment [illegible] Box 2486 [illegible]

FURNISHED SUITE OR HOUSE [illegible]

41A FLATS AND APARTMENTS WANTED, UNFURNISHED

WORKING MAN WANTS [illegible]

BUSINESS COUPLE REQUIRE modern apartment [illegible] near Beacon Hill Park. 2-6913.

42 HOUSES TO RENT FURNISHED

FURNISHED SEASIDE COTTAGES [illegible]

OAK BAY. WELL FURNISHED three-bedroom [illegible] June 15-September 15 [illegible]

THREE-BEDROOM HOUSE, OAK Bay [illegible] June 28 to July 28 [illegible] Box 278 [illegible]

LARGE SELF-CONTAINED TWO-bedroom [illegible]

FULLY MODERN HOUSE FROM June [illegible] $65 [illegible]

MODERN FOUR-ROOM FURNISHED house [illegible]

THREE ROOM SEMI-FURNISHED cottage. Adults [illegible]

HIGH QUADRA FIVE-ROOM bungalow [illegible]

FOR JULY AND AUGUST, WELL furnished [illegible] Oak Bay [illegible]

SIDNEY DISTRICT FURNISHED modern house [illegible] $65 [illegible]

FULLY MODERN COMPLETELY furnished five-room [illegible] June 1 to September 1 [illegible]

LANGFORD LAKE SMALL DUplex [illegible] $50 [illegible]

LANGFORD LAKE SMALL DUplex [illegible] $50 [illegible]

42A HOUSES TO RENT, UNFURNISHED

MODERN STUCCO HOME, TWO bedrooms [illegible] basement [illegible] Richmond Road $85.

NEW THREE-BEDROOM HOME [illegible] Richmond Road [illegible] 1018 Blanshard [illegible]

MODERN FIVE ROOMS, FULL BASEMENT, AUTOMATIC HEAT. FOR RENT TO RELIABLE TENANTS. MONTHLY RENT $80. DRIVE BY 466 BAXTER AVE. TO SEE THROUGH CALL AT 466 BAXTER AVE. CALL [illegible] HARRY [illegible]

VIEW ROYAL FOUR-ROOM COTtage with [illegible]

FAIRFIELD — TWO BEDROOM upper duplex. Heated, range and refrigerator. Large rooms, ample closets. Available [illegible]

AVAILABLE JUNE 1 — [illegible] ROOM plus duplex house in Oak Bay [illegible] children under 11 years old. Rent $75 per month. [illegible]

SIDE-BY-SIDE DUPLEX, THREE rooms and bathroom [illegible] $45 per month. [illegible]

SIDE BY SIDE DUPLEX, BEACON Hill Park [illegible] $50 month. 4-1033.

UPPER DUPLEX, COLWOOD DIStrict [illegible] Available immediately [illegible]

3 BEDROOM 5 ROOM BUNGALOW newly decorated [illegible] Available June 1st. Adults [illegible] per month. Phone Hicks Realty Limited 2-5184.

1008 CLARE STREET, OFF OAK Bay Ave. Two-roomed duplex. Heated. Gas stove. Available immediately. $50 per month. PEMBERTON HOLMES LTD., 1002 Government St. Phone 4-8124.

NO. 5 OCEAN BOULEVARD, ESquimalt Lagoon, Colwood. Small three-room cottage with oil range. $35 month. Key at No. 4. P. R. Brown & Sons Ltd., 1112 Broad Street. Phone 4-7171.

[illegible]-ROOM UPSTAIRS DUplex at 1186 Johnson Street. $[illegible] month. Immediate possession. Boorman Investment Co. Ltd., 616 View Street. 3-7174.

SMALL MODERN THREE-ROOM house on Happy Valley bus [illegible] $40 monthly. Suitable older couple who would like odd days work on adjoining farm. [illegible]

BRAND NEW TWO BEDROOM DUplex on Foul Bay Road. Automatic oil heat, drive in garage and added features. Rent $100. Phone 2-9178.

NEW DUPLEX AT 1340 BELCHER Ave. Five large rooms, basement, automatic heat. Rent $[illegible]. Phone 4-6347.

LARGE FIVE-ROOM UPPER DUplex, close to Esquimalt schools. Available June 11. $75. Phone 7-1126 after 7 p.m.

SIDE-BY-SIDE DUPLEX AVAILable July 1. Rent $65. Reply giving phone number. Box 1717, Victoria Press.

HIGH QUADRA SIX ROOMS. Close to shopping, schools. [illegible] month. Phone 2-0187.

42A HOUSES TO RENT, UNFURNISHED

OAK BAY. Spacious two-bedroom [illegible] Available July 1 [illegible]

CADBORO PARK AREA. New [illegible]

HAULTAIN STREET. [illegible] Available June [illegible] $65 per month.

COOK-QUADRA AREA. [illegible] Available June 1. [illegible]

OLALFORD GARDENS. New three-bedroom bungalow [illegible] garage [illegible] Available [illegible] $80 per month.

[illegible]

KER & STEPHENSON LIMITED

SIDE BY SIDE DUPLEX, FOUR [illegible] $75 per [illegible]

[illegible] immediate possession. $80 per [illegible]

[illegible] $80 per month. [illegible] 1002 Government [illegible] Phone 4-8124

UPPER DUPLEX. Blanshard Street [illegible]

DUPLEX [illegible]

[illegible] 1125 [illegible] 4-5741

SIX ROOM MODERN HOUSE [illegible]

AVAILABLE JUNE 1 [illegible]

SIX ROOM HOUSE TO RENT [illegible]

TWO BEDROOM DUPLEX [illegible]

[illegible] DUPLEX [illegible]

[illegible] BED-SITTING ROOM [illegible]

[illegible] UPPER SUITE [illegible]

DUPLEX [illegible]

43 HOUSES WANTED TO RENT FURNISHED

[illegible] Box 2484 [illegible]

FOR JULY AND FIRST HALF OF [illegible]

WANTED FURNISHED HOUSE FOR July and August. 2-[illegible]

43A HOUSES WANTED TO RENT, UNFURNISHED

WANTED TO RENT ON LEASE [illegible]

[illegible]

WANTED TO RENT WITH OPTION [illegible] Box 267 [illegible]

THREE ADULTS WOULD LIKE TO [illegible]

WANTED IMMEDIATELY [illegible]

BUSINESS MAN AND FAMILY OF [illegible]

WANTED OLDER TYPE TWO [illegible]

2 OR 3 BEDROOM HOME, OAK Bay [illegible]

4-5 ROOM HOUSE OR DUPLEX [illegible]

44 HALLS, STORES and OFFICES TO RENT

STORE FOR RENT, 814 [illegible]

YARROW BUILDING. SINGLE [illegible] 608 View Street [illegible]

CORNER QUADRA AND TOLMIE [illegible] 1125 Blanshard [illegible]

STORE FOR RENT WITH SUITE [illegible]

AT DUNCAN. [illegible] ON TRANS [illegible]

AVAILABLE FOR RENT 4,000 FT. [illegible]

[illegible] HALL FOR WEDDINGS [illegible]

MODERN OFFICES FOR RENT. Stobart Building, 45 Yates Street. Elevator and janitor service. 4-5541.

OFFICE SUITE, 800 SQ. FT. TO [illegible] Cadboro Bay business centre. [illegible]

LIGHT, HEAT, JANITOR SERVICE [illegible]

NEW STORE, 1976 OAK BAY AVEnue. [illegible]

45 MISCELLANEOUS TO RENT

GARAGE TO RENT, 1019 SOUTHgate. 4-5084 after 6 weekdays.

47 CARS FOR SALE

USED CAR "SPECIALS"

54	Ford Fordor	$1699
50	Meteor Coach	$899
50	Chev Sedan	$899
51	Chev Sedan	$1099
49	Mercury Sedan	$699
53	Austin A30 Sedan	$549
51	Austin Sedan	$599
50	Olds 88 Sedan	$999
50	Meteor Sedan	$899
50	Dodge 2-Door	$899
50	Chev Sedan Del	$899
50	Morris Oxford	$599
47	Packard Sedan	$299
47	Pontiac Torpedo	$599
51	Hillman Minx	$549
47	Chev Torpedo	$399
41	Buick Sedanette	$149
40	Chev Coach	$99
41	Dodge Pickup	$299

Many Other Good Buys at

K-M MOTORS
1030 Yates St.
We Buy, Sell and Finance
PHONE 2-6822

1951 MONARCH 2-DOOR SEDAN, radio and heater. $1,825. Will accept trade. 4-1035.

FOR SALE—1938 INTERNATIONAL [illegible] pickup, good condition. Phone 2-[illegible]

1949 MORRIS '10', PERFECT throughout. $375. 2030 Chaucer. 4-7957.

47 CARS FOR SALE

ROAF MOTORS LTD.

THE EASIEST PLACE IN TOWN TO DEAL

JOIN THE STAMPEDE TO OUR GOLD RUSH SALE

Prospect Our USED CAR LOT and you'll strike it rich

51	CADILLAC Coupe De Ville [illegible] radio and heater	$2595
53	DE SOTO Sedan. Power steering [illegible]	$2195
54	DODGE Sedan, with heater [illegible]	$2075
55	PONTIAC 2-Door [illegible]	$2045
54	PLYMOUTH [illegible] heater [illegible]	$2095
54	DODGE Sedan, with heater [illegible]	$2095

EVERY ONE OF THESE LATER MODELS FULLY RECONDITIONED

53	BUICK Sedan [illegible]	$1795
53	CHEVROLET Sedan [illegible]	$1995
52	DE SOTO Sedan [illegible]	$1695
53	DODGE Regent Sedan [illegible]	$1645
54	[illegible]	$1695
54	FORD Custom Sedan [illegible]	$1795
55	HILLMAN Sedan [illegible]	$1395
54	METEOR Sedan [illegible]	$1775
53	METEOR Coupe Heater [illegible]	$1395
53	PONTIAC Sedan [illegible] heater	$1595
52	DODGE [illegible]	$1295

TWO GEMS!

1953 DODGE SEDAN
Heater and [illegible] SPECIAL
$1395

1953 PONTIAC
[illegible]
$1295

ENTIRE J. M. WOOD STOCK MUST BE MINED OUT

49	METEOR Club Coupe [illegible]	$695
50	DODGE Suburban [illegible] heater	$1345
51	DODGE Sedan, with heater [illegible]	$1045
52	HILLMAN Sedan [illegible]	$795
49	PLYMOUTH Sedan [illegible] heater and [illegible]	$925
52	AUSTIN Sedan with [illegible] heater	$745

NO MONTHLY PAYMENTS 'Til Early July

46	PONTIAC Sedan [illegible]	$495
47	CHEVROLET 2-Door [illegible] heater	$625
48	CHEVROLET Sedan [illegible]	$625
51	CHEVROLET Sedan [illegible]	$895
48	DE SOTO Sedan [illegible]	$795
47	DODGE [illegible] with [illegible] heater	$645
47	DODGE Sedan with [illegible] heater	$645
47	MERCURY 2-Door [illegible]	$495
50	METEOR Sedan [illegible]	$645
50	OLDSMOBILE Sedan [illegible] heater	$995

TOP TRADE IN ALLOWANCE MEANS PAY DIRT FOR YOU

47	PONTIAC Sedan [illegible] heater	$595
48	CHEVROLET Coach [illegible] and heater	$725
47	CHRYSLER Sedan [illegible] heater	$795
47	FORD Tudor, with radio and heater and [illegible]	$345
48	FORD Sedan, with [illegible] heater	$695
48	FORD [illegible] heater	$645
47	HUDSON [illegible]	$395
47	MERCURY Sedan [illegible]	$395
49	METEOR Sedan [illegible] heater	$695
46	PONTIAC Sedan with heater	$495

AMAZING BUYS IN TRUCKS TOO

54	DODGE Panel ½-Ton	$1595

LOGGERS—LOOK!

[illegible] TRACTOR 4-wheel drive [illegible] steering $3750

HERE'S SOMETHING!

42	DODGE Tanker, capacity 1,100 gals.	$2395

AND THESE ARE BUT SOME OF THE BUYS IN OUR GOLD RUSH SALE

ROAF MOTORS LIMITED
DEPENDABLE DODGE DE SOTO DEALER
1061 Yates at Cook
4-7196

47 CARS FOR SALE

EMPRESS MOTORS

THIS WEEK'S T-O-P BUYS!

55	BUICK Roadmaster Sedan [illegible] power [illegible]	$3995
56	[illegible] Sedan [illegible] heater, two tone [illegible] miles	$2595
55	MONARCH Sedan [illegible] and heater	$3195
55	PONTIAC 2-door Sedan, radio [illegible] heater	$2195
54	PONTIAC Laurentian Sedan [illegible] heater	$2095
53	PONTIAC Laurentian Sedan [illegible]	$1795
53	[illegible] Sedan [illegible] heater	$1795
53	BUICK Special Sedan [illegible] heater	$1995
52	BUICK Special Sedan [illegible]	$1795
51	BUICK Sedan [illegible] heater	$1595
52	[illegible] Fire Dome V8 [illegible] power steering	$1695
54	BUICK Sedan [illegible] heater	$2595
54	BUICK Sedan radio heater	$2395

A GOOD DEAL AND A GOOD DEAL MORE

50	[illegible] Sedan [illegible]	$595
50	PONTIAC Sedan [illegible]	$995
50	PONTIAC Sedan [illegible]	$1095
50	PONTIAC Sedan [illegible]	$1095
51	PLYMOUTH [illegible] heater	$1095
52	PLYMOUTH Coupe [illegible] and heater	$1295
51	CHEV 2-Door Sedan [illegible] heater	$1150
50	PONTIAC Chieftain Sedan [illegible] and heater	$1145
49	DODGE Sedan heater	$795

30-Day Exchange Guarantees Your Satisfaction

47	MERCURY Sedan [illegible]	$395
47	MERCURY Sedan [illegible]	$495
48	PLYMOUTH 2-Door [illegible]	$595
46	BUICK Sedan, radio [illegible] heater	$595
48	MONARCH Sedan [illegible]	$595
46	[illegible] Sedan heater	$595
48	[illegible] Sedan heater	$695

SMALL CAR SELECTION

54	AUSTIN Sedan [illegible]	$1095
53	[illegible] Sedan [illegible]	$1095
53	VAUXHALL Sedan [illegible]	$1095
52	[illegible] Sedan [illegible]	$975
52	MORRIS Oxford Sedan [illegible]	$695
51	MORRIS Oxford [illegible]	$495
50	HILLMAN Sedan [illegible]	$435
50	AUSTIN [illegible]	$495
51	HILLMAN Sedan [illegible]	$795
51	HILLMAN Sedan [illegible]	$675
49	HILLMAN Sedan [illegible]	$295
52	PREFECT Sedan [illegible]	$345
50	AUSTIN Sedan, heater, beige	$435
51	AUSTIN Sedan, heater, black	$495
49	AUSTIN Sedan, heater, beige	$395

TRUCK BUYS

53	PONTIAC Sedan Delivery	$1275
52	PONTIAC Sedan Delivery [illegible]	$1175
51	CHEV Sedan [illegible]	$995
53	FORD ½-Ton Pickup	$1250
46	DODGE 1-Ton [illegible]	$245
54	BEDFORD ½-Ton Panel	$950
49	CHEV Sedan Delivery	$695
48	FORD ½-Ton Pickup	$295
47	[illegible] Station Wagon	$395

EMPRESS MOTORS
Fort at Quadra
Thru to View
Open Till 9 P.M.
Phone 2-7121

Rita Del Mar's Daily Astrology

SUNDAY, MAY 27

Today's quotation: "Our chief want in life is somebody who shall make us do what we can."—R. W. Emerson.

Sunday for everyone: Those who are conventional, conservative, thoughtful, will benefit. Avoid precipitate, hasty moves, upsets, radical changes or complications.

Look for Your Birthdate and Birthsign Below

March 21 to April 19 (Aries)—Contact parents, superiors; make mutual, private gains. Deflect opposition, changes.

April 20 to May 20 (Taurus)—Philosophize, plan, arrange, be cooperative, friendly. Watch diet, directions.

May 21 to June 20 (Gemini)—Attend to mutual as[illegible] risks.

June 21 to July 22 (Cancer)—Accent partnerships, promote public or heart interests. Prevent upsets, conflict.

July 23 to Aug. 22 (Leo)—Attend to regular duties, improve surroundings, assets. Watch traffic.

Aug. 23 to Sept. 22 (Virgo)—Enjoy hobbies, relaxation, visit, meet people. Be thrifty, shun risks.

Sept. 23 to Oct. 22 (Libra)—Stress home, family interests; improve assets, health. Avoid upheavals.

Oct. 23 to Nov. 21 (Scorpio)—Visit; be poised, charming, entertaining. Use care en route, avoid worry.

Nov. 22 to Dec. 21 (Sagittarius)—Develop possessions, improve insight, home atmosphere. Skip social, financial upsets.

Dec. 22 to Jan. 19 (Capricorn)—Forward personal angles, enjoy friends and relatives. Use tact with higher ups.

Jan. 20 to Feb. 18 (Aquarius)—Solve difficulties, promote ambitions, finances. Keep out of trouble, use care in transit.

Feb. 19 to March 20 (Pisces)—Accent sociability, ideals, be philosophical. Be friendly, thrifty.

Planning ahead: Good for sociability, entertaining, etc. May 29, 30, June 1, evening of 5, 8, 9.

MONDAY, MAY 28

Today's quotation: "The fame of great men ought always to be estimated by the means used to acquire it."—La Rochefoucauld.

Monday for everyone: Keep clear of complications, stay out of difficulties involving other people; attend to routine tasks. Try to solve dilemmas tactfully. Get some rest tonight.

Look for Your Birthdate and Birthsign Below

March 21 to April 19 (Aries)—Be ready to adapt to those about you. Be conscientious in the fulfillment of duties, obligations.

April 20 to May 20 (Taurus)—Don't over-rate matters, seek out the weak angles, limitations, and overcome them.

May 21 to June 20 (Gemini)—Be sparing with funds, vitality, relax a bit. Add to savings. Do not permit others to drain your resources.

June 21 to July 22 (Cancer)—Depend upon your own efforts, don't expect co-operation. However, be quick to appreciate any which is offered.

July 23 to Aug. 22 (Leo)—Add to the worth of your services. Be sure your thinking is clear, practical.

Aug. 23 to Sept. 22 (Virgo)—Go slow in connection with expenditures, promises. Keep an eye on loved ones.

Sept. 23 to Oct. 22 (Libra)—See that domestic and business items go as smoothly as possible. Don't allow others to divert you.

Oct. 23 to Nov. 21 (Scorpio)—Use extra care en route. Get minor things done, double-check details and information.

Nov. 22 to Dec. 21 (Sagittarius)—Enter into nothing that could prove a strain on finances or possessions. Protect your interests here.

Dec. 22 to Jan. 19 (Capricorn)—Use ingenuity to avoid unpleasantness. Be patient; get around in person for best results.

Jan. 20 to Feb. 18 (Aquarius)—Get all information available before making up your mind. Finish rather than start things.

Feb. 19 to March 20 (Pisces)—Keep social and monetary interests apart. Those contacted after noontime can afford some pleasure, but steer clear of risks.

Planning ahead: Good for sociability, entertaining, etc. May 28, 29, 30, June 1, evening of 5, 8, 9.

(Released by Consolidated News Features, Inc.)

47 CARS FOR SALE

OLSON'S

THE HOME OF 1-Year Guaranteed USED CARS

54	MONARCH Sedan [illegible] heater [illegible] one owner	$2599
53	PLYMOUTH Sedan [illegible]	$1599
52	PONTIAC Sedan [illegible]	$1299
51	HILLMAN Sedan [illegible]	$599
49	PONTIAC 2-Door Sedan [illegible]	$599
49	[illegible]	$899

JACKPOT

1950	STUDEBAKER Sedan. Beige. A real buy. Good rubber	$899

DRIVE AWAY

1951	MORRIS - COWLEY Van, ½-Ton. Excellent unit for [illegible] grocer	$299

Used Car Buyers Always Drive to

OLSON'S DRIVE-IN USED CAR SUPERMARKET
1036 YATES 4-1147

QUADRA AUTO SALES
Quadra at Johnson 2-9837
Pat Delaney, Roy McGilvray

'54 FORD RANCH WAGON. A HARD TO GET MODEL [illegible]
'54 FORD SEDAN DELIVERY [illegible] MILEAGE AS NEW. SAVE [illegible] ON THIS AT [illegible]

'54 Ford Custom Sedan, one owner, perfect condition [illegible] $1,595

SPECIALS

'50 Ford Club Coupe A-1 [illegible] $795
'46 Chevrolet Sedan [illegible] $395

TO CHOOSE AN ESTATE [illegible] Monarch [illegible]

'56 CUSTOM LINE 4-DOOR WHITE [illegible]

1953 OLDSMOBILE 98 SEDAN. Complete [illegible] Chet Dowman's Service Garage, 724 Johnson. 2-1411.

1953 FORD. GOOD CONDITION. $[illegible] trade and terms. 3-4811.

47 CARS FOR SALE

BRITISH AUTO CENTRE

HEADQUARTERS FOR MORRIS MG VANGUARD TRIUMPH

1956	STUDEBAKER Power Hawk [illegible] A real bargain	$2995
1956	AUSTIN A50. One owner, low mileage [illegible]	$1525
1955	VAUXHALL Velox 6-Cyl. One owner, low mileage, completely equipped, in perfect shape	$1695
1954	ZEPHYR Zodiac. One owner [illegible]	$1495
1953	HILLMAN Minx Sedan [illegible] shape [illegible]	$895
1952	AUSTIN Somerset Sedan [illegible] Special price	$895
1949	NASH Ambassador in beautiful shape with many extras, including radio	$895

Plus many other good used cars to choose from.

Special Budget Terms on New and Used Cars to Suit Your Individual Pocketbook

971 Yates at Vancouver
2-8141

Evenings: T. Woodruff 4-3680, L. Quill 2-8438

[illegible]BROWNE WILKINSON
New and Used Cars
AUTO SALES LTD.

847 Yates Street 2-7411

55	Plymouth Convertible	$1,695
54	Oldsmobile "8" Sedan	$2,795
54	Buick "Special" Coupe	$2,095
53	Chev "De Luxe" Sedan	$1,495
52	Dodge Sedan	$1,195
50	Oldsmobile '88' Sedan	$1,095
49	Packard Convertible, fully equipped	$1,095
48	Meteor Coupe	$495
47	Nash Sedan	$550
48	Chrysler Sedan	$395
46	Ford Pickup	$475

Others to choose from, $95 up

Kwik Kash 4 Kars

Liberal Legitimate Guarantee

Art, Ted and Daddy Ganner or Jack Quill

1948 CHEVROLET FLEETLINE Sedan [illegible] $450 [illegible] Apply 1100 View.

TAKE OVER PAYMENTS OF $32 a month for one year or $150 cash [illegible] Phone Kenning 10H

1948 PONTIAC 4-DOOR SEDAN. Excellent condition. New tires, radio, heater [illegible]

1939 NASH LAFAYETTE RARING to go [illegible] $100 takes it. 4-1084.

[illegible] EQUIPPED HEATer, radio, tubeless tires, etc. 8-3404.

47 CARS FOR SALE

MORRISON CHEVROLET OLDSMOBILE LTD

SALE PRICES CONTINUE

What an opportunity to save!

42	PLYMOUTH Sedan Heater	$150
49	MORRIS Sedan, Oxford Heater	$395
50	[illegible] Heater	$445
51	HILLMAN Sedan Heater	$545
47	PLYMOUTH 2-Door Heater	$595
46	PACKARD 2 Door Radio and heater	$695
48	CHEVROLET 2-Door Radio and heater	$795
49	FORD Sedan, Radio and heater	$795
49	CHEVROLET 2-Door Heater	$820
52	CONSUL Sedan, Heater	$795
50	CHEVROLET Sedan De Luxe Heater	$895
51	CHEVROLET Sedan Heater	$945
49	PONTIAC De Luxe Sedan	$995

GET THE MOST for your present car from MORRISON'S

50	CHEVROLET De Luxe Sedan Heater	$1075
52	CHEVROLET 2 Door Heater	$1145
53	HUMBER Sedan Heater	$1295
46	CADILLAC Sedan Hydramatic, radio and heater	$1295
55	AUSTIN Sedan Heater	$1395
53	METEOR Custom 2 Door Heater	$1495
55	VANGUARD Sedan Heater	$1495
54	CHEVROLET Sedan Heater	$1545
51	OLDSMOBILE '98 Sedan Radio and heater	$1595
54	CHEVROLET Sedan Power glide, heater	$1695
52	DE SOTO Sedan V8 Automatic, Radio and heater	$1595
53	CHEVROLET Bel Air Sedan Power glide, radio and heater	$1745

EASY TERMS NO MONTHLY PAYMENTS UNTIL JULY 11

53	OLDSMOBILE 88 Sedan Radio and heater	$1995
55	CHEVROLET Sedan Heater	$1995
55	CHEVROLET De Luxe Sedan Heater	$2145
55	CHEVROLET Sedan De Luxe Heater	$2095
55	METEOR Custom Sedan Radio and heater	$2245
55	CHEVROLET De Luxe 2 Door Power glide, heater	$2195
55	FORD Fairlane Sedan Radio and heater	$2295
54	DODGE Royal V-8 Sedan Heater	$2295
55	CHEVROLET Bel Air 2-Door Overdrive, heater	$2345
55	BUICK Special 2-Door Dynaflow heater	$2795

USED TRUCKS

55	CHEVROLET ½-Ton Pickup Heater	$1645
54	CHEVROLET Sedan Delivery Heater	$1495
51	DODGE ¾-Ton Pickup	$875

VICTORIA'S BUSIEST DEALER

MORRISON CHEVROLET OLDSMOBILE LTD.
Yates at Quadra
3-1108
Chev - Olds - Cadillac

1953 FORD CUSTOMLINE SEDAN [illegible] 4-7704

NASH HYDRAMATIC SEDAN. 1951 Model [illegible] condition. Features: [illegible] Sales price $1,085. Phone [illegible]

CORONATION MOTORS LTD.
1950 Mercury with radio and heater, overdrive $985
1947 Chevrolet, fully equipped, clean car $585
Phone 3-4311 or 3-4023

1951 CHEVROLET SEDAN DE Luxe, radio, heater [illegible] clean condition. $945. 3-6750 or 3-3232.

LATE 1939 PONTIAC FIVE-PASsenger coupe [illegible]

1954 CHEVROLET COUPE. BODY in perfect shape [illegible]

1953 VAUXHALL CRESTA. TWO-tone paint, whitewalls [illegible] Phone [illegible]

STATION WAGON, PLYMOUTH Savoy, 1951, excellent condition, for sale due to reorganization. Phone day 2-2511, evenings 3-8100.

1953 CADILLAC 62 SEDAN. COMpletely equipped, first class condition. $2,975. Will accept trade and arrange terms. 9-2841.

1949 MONARCH RADIO, H[illegible] signals, lights and other extras. Sell cheap or take small trade. Phone 9-2809.

1954 STUDEBAKER POWER HAWK V-8. As new, only 800 miles. Overdrive and many extras. [illegible] Must sell. Phone 2-8418.

1937 MORRIS ROADSTER CONvertible [illegible] good condition [illegible] Phone 3-7200.

1936 PLYMOUTH SEDAN. GOOD tires and body. Excellent running condition. $75. 3-0767 or 1100 View.

1948 PLYMOUTH CLUB COUPE. Cleanest in town. Custom radio, heater, seat covers, good motor and tires. 3-2131.

1938 DE SOTO. CLEAN. GOOD condition, good rubber. $175. Can be seen Sunday only, 820 Daffodil. 9-2737.

DO YOU WANT RELIABLE TRANSportation? Sedan, well cared for. $65. Phone 1137 Pandora Avenue. Suite 2.

1941 FORD COACH. REASONABLE. [illegible]

47 CARS FOR SALE

CHANCE OF A LIFETIME SALE AT PLIMLEY CAR CENTRE

LOOK!

1956 STUDEBAKER — SALE PRICE $3453.65
PRESIDENT FOUR-DOOR SEDAN, AUTOMATIC TRANSMISSION, RADIO, HEATER PLUS MANY OTHER EXTRAS

1956 NASH — SALE PRICE $3091.50
RAMBLER FOUR-DOOR SEDAN WITH OVERDRIVE AND MANY FINE EXTRAS

1956 STUDEBAKER — SALE PRICE $3052.65
CHAMPION FOUR-DOOR SEDAN, OVERDRIVE, CLIMATIZER, RADIO, TURN SIGNALS PLUS MANY EXTRAS

1956 NASH — SALE PRICE $2730.50
RAMBLER FOUR-DOOR SEDAN, CLIMATIZER, TWO-TONE PAINT, TURN SIGNALS, ETC.

1956 STUDEBAKER — SALE PRICE $3123.15
COMMANDER 4-DOOR SEDAN, AUTOMATIC, RADIO, CLIMATIZER, TURN SIGNALS, SAFETY SEAT BELTS PLUS MANY EXTRAS

1956 STUDEBAKER — SALE PRICE $3120.15
[illegible] TONE FINISH, RADIO, CLIMATIZER, AUTOMATIC, TURN SIGNALS PLUS MANY EXTRAS

1956 STUDEBAKER — SALE PRICE $2898.50
FOUR-DOOR SEDAN, OVERDRIVE, TURN SIGNALS, CLIMATIZER, WHITE WALL TIRES. SPECIAL

ALSO SEE ON DISPLAY 4 ALMOST NEW 1955 DODGES

LOW MILEAGE CARS AT $1995 — PRICED TO SAVE YOU MONEY! $1995

DON'T WAIT TO BUY—DO IT NOW!!!

LIBERAL APPRAISALS — SUITABLE TERMS

YOU MAY BE DRIVING YOUR DOWN PAYMENT

PLIMLEY ON YATES

AUSTIN SPORTS CONVERTIBLE [illegible]

1956 TWO-TONE HILLMAN SEDAN [illegible]

1953 FORD SEDAN, HEATER, EXcellent rubber, good paint and upholstery [illegible] What offers? Apply 841 Easter Road after 5 p.m. week days, after 2 p.m. Saturday.

FOR SALE—1950 FIAT CONVERTible coupe, black and red paint, good running order. $195 or near offer. 2-2241.

1950 DE SOTO CUSTOM SEDAN. 35,000 miles [illegible] 2-4466.

1948 ROVER [illegible] AFTER 4 p.m. Saturday, Sunday morning or evening.

REDUCED PRICE ON 1950 MEteor Rideau hardtop [illegible] 3-1025 evenings.

ECONOMY AND COMFORT: 1955 Zephyr 6 [illegible] Half cash. 3-1136.

1950 FORD TUDOR HEATER, NEW [illegible] 367 Robertson. 3-[illegible]

1954 FORD [illegible] VERY GOOD. Best offer takes. Car radio will swap for [illegible]

1940 PLYMOUTH SEDAN, BETTER than average condition. Price $185. 4-5228.

1954 ZEPHYR, FULLY EQUIPPED, one owner, low mileage. Phone 4-228[illegible]

1954 METEOR TWO-DOOR, ONLY 6,000 miles, heater and twin [illegible] 205 Pembroke.

1946 HUDSON COMMODORE, IN excellent condition. Any reasonable offer accepted. Phone 1-6070.

1952 AUSTIN, LOW MILEAGE, one owner, in top shape. $125 [illegible]

1938 NASH LAFAYETTE. GOOD condition mechanically. 440 Toronto Street or phone 4-3415.

MUST SACRIFICE 1951 DODGE Station Wagon, excellent throughout. 1092 Cloverdale Ave.

1949 MERCURY SEDAN RADIO, heater and skirts. $895. Phone 9-2118.

1949 PONTIAC SEDANETTE, HEATer, signals. Must sell, leaving city. 9-4039.

1935 V-8 FORD, 1956 LICENCE. What offers. Phone 4-8407. 323 Government.

1950 MORRIS [illegible] GOOD shape. $450 or offer. Phone 7-2423 evenings.

1950 MORRIS OXFORD STATION wagon, perfect condition, well equipped. 7-1770.

JAMESON MOTORS LTD.

1951	HUDSON Hornet Hydramatic, radio	$1495
1955	HILLMAN Husky Low mileage	$1395
1955	ROVER '90' Sedan Like new	$2495
1954	VOLKSWAGEN Nice shape	$1195
1955	CONSUL Sedan Very clean	$1495
1946	MERCURY Coupe [illegible]	$445
1946	CHEVROLET Sedan	$395
1950	MORRIS Minor	$245

JAMESON MOTORS LTD.
740 BROUGHTON ST. VICTORIA, B.C.
(OPEN FRIDAY EVES.)
Phone 4-8383. Night 9-3283, 9-1186

CONVERTIBLE MONARCH LUcerne, 1954, perfect condition, one owner, [illegible] miles. Power steering, brakes, seat and windows, heater and radio. Phone 2-5406 after 7.30 p.m.

1955 AUSTIN CAMBRIAN, [illegible] miles. Perfect condition. [illegible] conventional gear shift modifications. $1,495. After 6.15 p.m. phone [illegible]

1956 AUSTIN STATION WAGON, good condition. $600. Phone 4-2470, 900 Arcol St.

1947 PACKARD CLIPPER SEDAN—Excellent condition, radio, underseat heater, defroster. $795. 3-0881.

1931 "A" ROADSTER, 36,000 ORIGinal miles. Must be seen to be appreciated. 3-1131.

1950 MERCURY CONVERTIBLE, good shape. $1,095. Trade even, 1950-51 Ford Stationwagon. 7-3484.

FOR SALE—A BIG AND BEAUTIful family car or trade for a 1956 Consul. 4-3458 or 4-0854.

1949 CHEVROLET HEATER OR trade for English car, preferably Hillman. [illegible]

1946 FORD COACH, RADIO, HEATer. $450. Terms or trade on later popular make car. 3-2707.

NATIONAL MOTORS

HAVE THE FINEST SELECTION AT THE LOWEST PRICE

1956 CHEVROLET V-8 Bel Air ... $500

1956 METEOR V-8 4-door Sedan ... $400

1956 DODGE Royal V-8 Sedan, Dodge's best model. Fully eq. speed, radio, heater ... $500

1956 FORD Sedan ... $500

1954 FORD Sedan ... $1695

1953 FORD Sedan ... $1695

1953 ... $1545

1953 ... $1425

1953 CHEVROLET Sedan ... $1395

1953 PLYMOUTH Sedan ... $1395

1953 ZEPHYR Sedan ... $1295

1952 FORD Tudor ... $1295

1951 FORD Sedan ... $1195

1950 MERCURY Sedan ... $945

1948 ... $695

1948 AUSTIN A-40 Sedan ... $345

1947 HILLMAN Sedan ... $195

1947 DE SOTO Sedan ... $695

1946 BUICK Sedan ... $595

1946 PACKARD Sedan ... $545

THE MOST FOR YOUR TRADE
6,000 MILE WARRANTY
MORE TO CHOOSE

TRUCKS

51 CHEVROLET ... $945
52 FORD Panel ... $895
52 PONTIAC Sedan ... $1295
54 FORD Sedan ... $1595
54 CHEVROLET Sedan ... $1595
55 INTERNATIONAL Pickup ... $1895

848 Yates — 819 Yates
Phone 4-8174

IS YOUR LATE MODEL CAR A FINANCIAL BURDEN?
TIP SO
TRADE DOWN!
WANTED
50 USED CARS 1949 AND UP
CASH ON THE LINE
MIDTOWN AUTO SALES LTD
See Roy or Norm
Open 9 a.m. to 9 p.m.
2-3241 637 YATES

ESQUIMALT SERVICE
CORNER ADMIRALS AND ESQUIMALT ROAD

SPECIAL

53 CHEVROLET ... $1475

53 STUDEBAKER ... $1550

49 AUSTIN Sedan ... $445

49 HILLMAN Sedan ... $495

50 DODGE Sedan, Fluid drive ... $1095

TRANSPORTATION SPECIALS

46 HUDSON Sedan ... $125

41 MERCURY Sedan ... $175

41 PLYMOUTH Coupe ... $75

10% DOWN
OR YOUR PRESENT CAR
on a 24-Month Contract
3-5651 3-5651

NO DOWN PAYMENT
NO PAYMENT UNTIL JULY
INSPECT THE PRICES

1951 PONTIAC
1950 AUSTIN
1949 PLYMOUTH
1948 PONTIAC
1948 DODGE
1948 CHEVROLET
1947 KAISER
1947 FORD PICKUP
1947 FORD
1946 CHEVROLET PANEL

ART'S CAR SALES BURNSIDE AND HARRIET 2-8302

I HAVE BOUGHT A HOUSE AND must sell this weekend my 1951 Ford Tudor Sedan in outstanding condition. Equipped with air-conditioner, heater, seat covers and all extras. Mechanically A-1 and motor as new. Please phone owner 4-1048

1941 BUICK FOR SALE 1936 Phone 4-1180.

1954 DODGE MAYFAIR, EXCELLENT condition. 4-8027 or 4-7894

1948 PONTIAC WITH EXTRAS $650 Will take older model. 4-6404

ONLY AT SPEEDWAY MOTORS YOU GET 4 NEW TIRES ON ALL USED CARS

$500 AND OVER

Only Speedway Motors This Sensational Offer JUST WHEN YOU NEED DEPENDABLE TRANSPORTATION!

50 ... $695
49 ... $795
51 ... $595
50 ... $895
49 ... $1095
53 ... $1395
52 ... $1195
51 ... $1595
49 ... $895
47 ... $595
53 ... $895
53 ... $1095
51 ... $1595
50 ... $1695
50 ... $495
47 ... $500
50 ... $1695

YOUR PRESENT CAR DEALS AT
SPEEDWAY MOTORS LTD

75 USED CARS AND TRUCKS
ALL MAKES—ALL MODELS
$99
$3999
TERMS AS LOW AS 4.5%

GLADWELL'S DRIVE-IN MARKET
800 Block Pandora
2-2111 4-7911

REAL BUYS

1956 ... $2480
1949 AUSTIN A-40 ... $450
1948 MONARCH Sedan ... $745
1948 CHEV Fleetline Coach ... $695
1940 STUDEBAKER Champion Sedan, good transportation ... $145

MASTERS MOTOR CO. LTD
819 VIEW PHONE 3-1124

Louis Nelson Ltd.
Standard Vanguard Triumph TR3
810 Johnson St. 3-6113

MK. V JAGUAR Sedan. In perfect condition ... $2395
1956 STANDARD 10 4-Door ... $1295
1950 ... $595
... $445
1955 VANGUARD ... $1595
1952 ... $1145
1953 FORD Sedan, excellent ... $1445

17A TRUCKS and TRAILERS FOR SALE

17D AUTO FINANCING and INSURANCE

Auto Financing
Auto Loans
Marshall Wells Finance Limited
CAR LOANS

18 CARS AND TRUCKS WANTED

WANTED TO BUY — LAND AND BUILDINGS
WANTED TO RENT LARGE NEW trailer for six months. Phone 3-4758
BOAT OR UTILITY TRAILER

19 BOATS and MARINE FOR SALE and WANTED

WANTED TO RENT — 16-FOOT OUTBOARD CRUISER
FOR SALE — 16 FT. CRUISER
30-FOOT CABIN CRUISER
10-FOOT PLYWOOD BOAT AND
22-FT. CABIN CRUISER
13-FOOT CLINKER-BOAT

17B PARTS, TIRES and ACCESSORIES

LOGGERS FARMERS SAWMILLS
Avoid shut-downs by having your water-cooled
ISLAND RADIATOR
CUSTOM AUTO
KING TV & RADIO
6-VOLT BATTERIES ... $11.50
With Exchange
12-Volt Batteries ... $18.95
Fully Guaranteed
FRANCIS BATTERIES & TIRES LTD
RETREADING SPECIALISTS
1412 Quadra St. Phone 3-7838
NEW CAR RADIOS AS LOW AS
SPECIAL USED TIRES, ALL SIZES

17C AUTO REPAIRS and SERVICE

REMEMBER
Whatever your trouble or calling
Ace Auto

49 BOATS and MARINE FOR SALE and WANTED

NOW AVAILABLE
Government Approved
LIFE JACKETS
ANGUS MARINE
2320 DOUGLAS ST. PHONE 6-7401

SAFETY EQUIPMENT
Buckets
SHIP CHANDLERS (VICOUADE) LTD.

COME IN AND SEE
Aluminum - Aluminum
LOFRACING PRODUCTS
MARINE SUPPLIES LTD.
845 YATES 3-3828

VICTORIA MARINE WORKS
2307 Government St. 3-2407 4-2404
OUTBOARD RENTAL MOTORS
All sizes. $3.00 and $4.00 per day

RENT
Boat - Motor - Trailer
TYEE BOAT RENTALS
GO with ELTO
B.B. MARINE
MARINE CHARTS
ISLAND ... MAP CO.
14 Outboard Runabout
NEW 14 FOOT OUTBOARD CABIN cruiser. 4-2 beam, two bunks, convertible accommodation, no motor. 6-4154
FOR SALE MARK 30-H RACING outboard motor, tank and control ...
MUST SELL ONE OF THREE $1,400 ... 30-ft. cruiser. Fully equipped ... Phone 4-7911
FORT MARINE DISTRIBUTORS 110 Kingston Street 2-5813
FOR SALE 16 FT. CRUISER
30-FOOT CABIN CRUISER MARY-Ann ... Fully equipped. Marine engine 2 ... Can be seen at Millers
board with 1951 Briggs 3 h.p. snap down, extras never used, seat pads, fish box and rod holders. What offers? Phone 2-1432
HAVE YOUR ROWBOAT REPAIRED for this summer's boating. For free estimate phone 3-5332 after 6
MUST SELL CABIN BOAT. What offers? 4-3946
20' TOWBOAT TRAILER FOR SALE at Wharf end of Johnson St.
16-FOOT PLYWOOD ROWBOAT
FOR SALE — 16 FOOT CHRIS CRAFT ... Phone 3-7096
14-FOOT PLYWOOD BOAT AND ... 2-4094
AMERICAN AT THE CHALET INNER COVE. BOATS MONTHLY 221
CANVAS BOAT DECKING VICTORIA Tent & Awning 3-5319
GRAY MARINE, 4 CYLINDER Good condition ... 3-5181
ISLAND MARINE SUPPLIERS LTD 1314 Wharf Street 3-5359
CHRIS CRAFT DREAM BOATS Van Isle Marina Sidney 381
WANTED 13 OR 14 ROWBOAT
MUST SELL CABIN BOAT What offers? 4-3946
20' TOWBOAT TRAILER FOR SALE at Wharf end of Johnson St.
16-FOOT PLYWOOD ROWBOAT
16-FOOT OUTBOARD CRUISER, 25 h.p. motor one year old ... Phone 2-4355 or 3-7075
THIRTY-FOOT TROLLER NEW engine hull sound reasonable Phone 2-4355 or 3-7075
30-FOOT CABIN CRUISER GOOD engine hound hull fully equipped gram flights $1,600 Phone 9-5180
10-FOOT PLYWOOD BOAT AND ... can be ac-
$29,500
UP ISLAND LODGE
Please ask for Mr. W. O. Cameron

51A MORTGAGE LOANS

?? MAY WE ASK YOU ??
ARE YOU TIRED OF PAYING RENT? DO YOU WISH TO BUILD YOUR OWN PARTICULAR HOME? ... YOUR INQUIRY ... THE POSSIBLE OBTAINING OF A BUILDING LOAN
PEMBERTON, HOLMES LTD.
1002 Government Street 4-8126

DIRECT MTGS
1. 1st Mortgage ... $2,000 ... Interest Five-year term.
2. 1st Mortgage $4,000 ... $4,500 ... Interest ... Five-year term.
3. ... Interest ... Five-year term.
These investments are many others ... Robert G. M. Northwestern Securities 6-8131 ... 6-1 p.m.

FUNDS ON HAND AND IMMEDIATELY AVAILABLE FOR MORTGAGE LOANS
Large and small amounts. Repay prior to call. Fast efficient service. Lower rates than other loans. Progressive ... MORTGAGES AND AGREEMENTS PURCHASED
P. S. BRIAN & SONS LTD
1113 Broad Street Phone 4-7171
"SERVING VICTORIA FOR OVER 50 YEARS"

MORTGAGES
Will purchase good first or second mortgages. 2-3723 Jones & Scott, 133 Yarrow Buildings.
$500, $1,000, $1,500 AVAILABLE for second mortgages. Dickie Realty, 633 Fort. 2-4312; eves. 3-...

52 WANTED TO BORROW

WANTED — $7,000 FIRST MORTGAGE at 6% on near city business property. Value of property $12,000. Use Little Brokerage ... 4-8 p.m.

53 TIMBER BROKERS

A. D. Kenny & ASSOCIATES Timber Cruisers and Evaluators ... 2-4115 Eves. 3-4746

53A TIMBER FOR SALE AND WANTED

WANTED TO BUY — LAND AND ...
WE PAY CASH FOR TIMBER ... Phone 2-3634 3-5888 evenings.

54 BUSINESS OPPORTUNITIES

NEW APARTMENT
Four-suite self-contained apartment (long rental district). FULL PRICE $20,000
$10,000 will handle.
DOUGLAS STREET ACREAGE
PRICE $10,000
ROCKLAND AVE
$1500
Frank A. Morton Agencies
THRIVING BUSINESS MUST BE SOLD
... growing grocery business with most modern equipment in a high-class location, without one penny of goodwill involved. There are five lovely rooms to live in right on the ground floor. Doing ... $6000
SWINERTON'S
(Established 1889)
620 Broughton St. 3-7181
AN OPPORTUNITY
Good home nursing home or rooming house from rooms. Long established business. Five rooms and five bathrooms, fully modern and fully furnished. In Fairfield walking ... can be ac-
$29,500
... 2-4121 evenings 4-4121
UP ISLAND LODGE
Please ask for Mr. W. O. Cameron
2-8111 Walter Pellner Reg. 3-6776
FOOD MARKET
We have to offer for consider to be the finest independent operation in the city. Grossing around $100,000 all modern equipment, self-serve and fast check-out. Plenty of refrigerators to take three-bedroom living quarters plus separate ... room and is more or less ... This is a real opportunity for someone. A strategic location within the three-mile circle. Full particulars from Mr. Cousins, Stewart Clark & Co., 3-2081, evenings 2-7810
VACANCY THROUGH PROPERTY ... Price $40,000 with $15,000 down. Be sure to see this money-maker. Call owner at 3-9213 between 1 p.m. and 4 p.m. and 7 p.m. and 9 p.m.
... FROM OWN ... 4-4024
SERVICE STATION
Large volume tire sales requiring vulcanizing, gas and oil ... $24,000 ... Phone
WONDERFUL OPPORTUNITY FOR energetic couple in auto court with complete trailer accommodation, near Victoria. Picnic room for expansion at little expense in this growing business. Reasonable price. ... For particulars, Box 1493, Victoria Press.

54 BUSINESS OPPORTUNITIES

RANDALL'S LTD.

DOUGLAS STREET
Downtown Heart of Opportunity. 100 feet from Hudson's Bay store. Property 120x180. Suitable building for retail outlet. Price ... $55,000
10 years your capital investment in this property could double

CAFE AND FISH AND CHIPS
Long lease. Audited statement. Excellent returns. Proof of business ... Owner wants to sell due to ill health. Living quarters available. Price a reasonable offer or a ...

APT — OAK BAY — APT.
Excellent location, low taxes. Eight suites, all steady tenants. One suite was designed for owner to live in. Five large rooms. Beautiful garden. 10 years old, building of first-class material and workmanship. Price ... $68,500
On easy terms. Live here and let your investment increase in value.

AUTO COURT
Pleasant remunerative way of life. Excellent condition. Five furnished nearly new housekeeping units. Priced ... $42,500
Terms. Buy this and make money and work. Sidney property as part payment.
EVENINGS PHONE Mr. Davis 6-8814
Mr. Randall 2-5447
GEORGE RANDALL LIMITED
1209 Douglas St. Phone 4-8109

6-SUITE APARTMENT
M.L. 1-27. In lovely condition ... furnished monthly ... $180.00 a year rented. F.H.W. ... automatic. Leaving ... Railways marshalling centre. ... Good revenue ... $27,500
... Hicks at Hicks Realty ... 2-3164 any time

COUNTRY GROCERY
115 Br. We located near Victoria ... area running on city hours and doing a nice business that can easily be increased 30%. Good equipment and separate six-room home, both oil heating nearly new. Price includes property and all fixtures and equipment with guaranteed stock of $5,000. Immediate possession. Poor health reason. This is a golden opportunity for a man and wife proposition. $20,000
Phone Mr. Hicks at Hicks Realty ... 2-3164 any time

OAK BAY
16 LOVELY SUITES
WATERFRONT
Modern and Up-to-Date
WATERFRONT
Heavy oil burner, hot water heating system, refrigerators and kitchen stoves. Revenue $18,000 per year. Price $120,000
Mortgage available at 5%.
For further details see J. Smith
A. BERNARD & CO. LTD
620 FORT ST 3-1296
4-9138

OPPORTUNITY FOR PRACTICAL BUTCHER
TO TAKE OVER
MEAT MARKET AND GROCERY
IN CITY
Good ... business ... with ... equipment ... Business ... with long terms.
NO AGENTS
Applicants Give Telephone Number
BOX 249 VICTORIA PRESS

INDUSTRIAL TRACKAGE
¾ Acre—278 Feet!!
6-Room House—All for Only $5975!!
There are three lots altogether, the house on one and two larger lots ... industry ... Full price ... $5,975 ... Duroid roof. Present owner has some rooms rented. THIS PROPERTY HAS MANY POSSIBILITIES. SEE IT TODAY.
Reasonable terms.
Please ask for Mr. W. O. Cameron
THE B.C. LAND & Investment Agency Ltd
922 GOVERNMENT ST. 4-4115

CHAIN GROCERY
BUSINESS AND PROPERTY
Doing ... $184,000 yearly. Modern air-year-round heating. All equipment in top condition. Owner operates as part of small chain. One of the best locations in Victoria. Showing very good net profit. Large 8-room suite on premises. Ample parking area on property. Price for fixtures, equipment, stock guaranteed at $8,000, and building is ... $45,000
Call Mr. Damen, Mr. Smith or Mr. Middleton at 2-2137
WESTERN HOMES LTD.
611 YATES STREET

FAIRFIELD DUPLEX
Side-by-side, reduced to $15,000 half cash. Home and income. Consider 4½-room bungalow, small lot as part payment. Owner 1360 Thurlow Road. 3-7083. No agents.

A DUPLEX BARGAIN
Live in one suite free and let rent from other suite pay for same. Separate meters. Separate entrances. Only $9,500. Terms $750 down.
L. W. ROSEVEAR & CO. LTD
1114 Langley St. Phone 4-8041

APARTMENT OPPORTUNITY
Three suites, 1 bedroom, 2 kitchens, separate meters, oil-O-Matic heat. Close in. Only $9,995. Terms here with.
L. W. ROSEVEAR & CO. LTD
1114 Langley St. Phone 4-8041

APARTMENT BLOCK FIVE NICE suites and realtor's quarters. Jubilee district. Conservative rents. Steady tenants. Price asked is $24,000. Let me show you this. M. C. R. Y. Bagshaw, The B.C. Land. 4-4115 eves. 3-1087

FOR SALE BY OWNER GROCERY and confectionery store on main highway. Volume 1955 $45,000. 95% cash business. Good lease. 4-room apartment. $4,500 plus stock. Box 1720 Victoria Press.

FOR SALE—COFFEE SHOP, HEART of city, good location. Well equipped. Good opportunity for right party. $4,500. Terms. Box 1730 Victoria Press.

SELF-CONTAINED FOUR-SUITE apartment. Good rental district. Showing 14%. M.ge will handle. Total price $19,000. 3-1727

HEATING AND APPLIANCE BUSINESS downtown location. $700 cash will handle. Phone 9-5414, 9-1106.

54 BUSINESS OPPORTUNITIES

RANDALL'S LTD.

BUSINESS OPPORTUNITY
VIEW ROYAL DISTRICT
FOR RENT JULY 1
1, 2 or 3 stores will be constructed on property, formerly Val Coffee Shop, 254 Island Highway
Box 1705, Victoria Press
Suitable Shoe Repair
Barber Shop
Cleaner's Office
or Real Estate Office

ONE OF MANY
REVENUE NOT CONDEMNED
APPROVED? YOU BET!
Three fully self-contained suites, two of which are fully-furnished and the third partly-furnished ... separate meters, separate hot-water tanks, and NEW OIL-O-MATIC PACKAGE UNIT showing excellent net returns. Good terms. Full price ... $15,500
For further information please call Alex Parker, 4-8034 or 2-0257
Northwestern Securities Ltd.

BUSINESS BLOCK
A first-class real estate investment
12 Modern Stores
17 Self-Contained Suites
Showing a very high and steady revenue. Over a number of years. Full price ... $125,000
Terms available.
Further details from J. Smith, 4-9315 or 3-3296
A. BERNARD & CO. LTD.
620 FORT STREET 4-9138

NEW APARTMENTS
Self-contained and look at the prices hard to believe. 4-suite apartment, separate meters, oil-O-Matic heating, electric ranges and refrigerators, separate entrances. Good rents, district. $10,000 will handle. Price only ... $20,000
Also 17 new suites composed of 3 4-suite apartment blocks, 1, 5 suite apartment. All self-contained. Owner will sell them as a unit with terms. Why leave your money ... when it will earn approximately 14%?
See Ray Gill of
FINANCIAL SURVEY LTD
4-9305 Res. 4-3118

POPULAR COFFEE SHOP
Good spot in business centre of busy community on highway seeks to sell conveniently good equipment. Excellent living quarters. Long favorable lease. Must be sold by end of month.
APPLY
SOOKE COFFEE SHOP

MONTREAL TRUST CO.
1111 GOVERNMENT STREET
FOUL BAY RD. SOUTH
A side-by-side duplex built in 1953. Each unit has two bedrooms, large living room with fireplace, cabinet kitchens with electric stoves and attractive dinette. Four-piece bathrooms. Full concrete basement, oil hot-air furnace and drive-in garage in each unit. Excellent terms available. Priced to sell ... $18,900
Call A. A. Chauvin, 2-5130; eves. 3-3929

ELK LAKE BEACH CONCESSION
Consisting of boat rentals and beach stand also restaurant, grocery and filling station. Very large lot with room for expansion. Price to include all buildings and equipment to operate the business. Going concern. Go out this week-end, look it over and call Len LeDoux 4-8054 or 3-8653. Northwestern Securities.

A GENUINE GROCERY
Business assured, practically no competition, gross income $45,000 to $70,000. Modern fixtures and fittings. Dwelling attached. Furnace heat. Two bedrooms. Modern plumbing. Price $18,000 plus stock within 20 miles of Victoria.
BURDON & THOMAS AGENCIES LIMITED
Bank of Commerce Chambers 1006 Government at Fort. Phone 3-3232

BUSINESS BLOCK
514 FORT STREET
Solid brick building. Full basement, two floors above ground. Approximately 3,000 sq. ft. each floor. Hot-water heat. Suitable for club rooms, labor organization, warehouse or building work. Priced to sell. M.L. ... $25,000
W. G. Kirkpatrick of Financial Survey Ltd. 4-9305

DOWNTOWN ROOMING HOUSE, good class business. Note $300 month. Good lease. Price $4,500. Terms.
JONES & SCOTT
3-5728 302 Yarrow Bldg.

WOMEN'S AND CHILDREN'S Wear. Being a good business. Large 3-roomed suite for owner in oil heated block. Full price $7,750. Mrs. Johnston, Northwestern Securities. 4-8054 or 2-5435

BEAUTY SHOP, SUIT ONE OR two operators, doing very good business in the country, with large community and district. $1,000 with very easy terms. Owner leaving. Apply Box 277 Victoria Press.

PARTNER WISHES TO RETIRE, will sell interest to small, old well-established Real Estate and Insurance business. Reply box 1720 Victoria Press.

GROCERY STORE WITH LIVING quarters and situated on two lots, in choice residential area. Price plus stock at invoice ... $10,000
Bayne & Trader Agencies Ltd. 3-1131

REVENUE PROPERTY — 3 SUITES good district. Asking $28,500, half cash or would consider good four or five-room bungalow as part down payment. Phone owner 2-6787

ESTABLISHED BEAUTY SALON, main circle with three-room suite. $700 down. 4-1423.

54 BUSINESS OPPORTUNITIES

HAGAR'S
Member Multiple Listing Bureau
BUSINESS OPPORTUNITY
Long Established Exclusive Business
It is not often we have the opportunity to offer for sale such a well-established business with a good name. Clean stock and high quality merchandise. Owner retiring. Going concern, stock and fixtures. Statements open to genuine ...
No phone information, please.
PRICE $16,500
A. B. Powell, 4-8831
Exclusive Agents
HAGAR & SWAYNE LIMITED
814 YATES ST. 6-8831
Member Victoria Real Estate Board

UP-ISLAND MOTEL FOUR-STAR RATING
In the heart of one of Vancouver Island's greatest holiday playgrounds with sandy beaches and warm swimming we are pleased to offer this motel consisting of 2 one-room units, 3 two-bedroom units with bedrooms, kitchen and living room combination, 1 three-room units bedroom, kitchen and living room, 1 four-room unit with fireplace. Units have electric ranges, refrigerators, centrally heated with automatic hot water. Sign on outside, plaster and approx. ... Fully furnished with lovely furniture. Private dwelling of five rooms consisting of living room with open fireplace, dining room, two bedrooms, kitchen, ... bathroom. Automatic oil heat. Substantial income. Full Price including house ... $32,000
or without dwelling $26,000. This will sell quickly. It is located on ... area. For full particulars please contact V. Saunders at 2-8217 days, nights or Sundays. Olympic Homes, 3244 Douglas Street, Victoria, B.C.

CHOICE INVESTMENTS
1. DE LUXE SUITES ... best part Oak Bay, only 3 years old. Fully automatic and showing excellent steady returns at ... $53,000
2. ROCKLAND AVENUE: 7 self-contained suites in immaculate order. Not one tenancy change in over 3 years. First time offered by owner forced to return to England. Showing over 12% on low rentals at ... $32,000
3. FORT STREET: 35 top quality self-contained suites right down town. Rate secure and fully-automatic. Low rentals ... $25,000
4. YATES STREET: 13 popular suites with additional land for expansion. Fully automatic. Showing 12½% on low rentals. Just a step from town. Security plus at ... $52,500
For further information please call L. E. Kirk, 4-8054, day or night.

ATTENTION HAIRDRESSERS!
Here's a real opportunity to get into business for yourself ... with business and living quarters, half block off main street in a busy town. Store premises 12x18 ft. Living quarters include living room, two bedrooms, large kitchen, bathroom. Valuable property, 50x130 ft. Owner moving to interior, forced to sell. Full price $8,500. Any reasonable down payment considered. Hurry for this. Contact Gordon Hulme Ltd. Sidney. Phone 130 residence. (Multiple Listed.)

THRIVING—$800 DOWN
GIVES YOU AN INCOME OF NEARLY $300 NET MONTHLY
FISH AND CHIP
FINE LOCATION. FULLY EQUIPPED EXCLUSIVE AREA.
FULL PRICE SLASHED TO $3,000
Call Jack (Scotty) LeBoutillier at 3-8146. Eves. 3-3881
Victoria Realty Ltd.

COFFEE BAR, clean, attractive, good business, corner location. Only ... $1700
GROCERY STORE
If you want to buy a good business large or small, with or without living quarters, consult us. We have the pick of the market. L. J. Cocks, 4-8124, eves. 3-8366
PEMBERTON HOLMES LTD
1002 Government St.

SMART PRODUCE STORE—Located on main highway in residential district. Sales average $4,000 per month. Modern equipment. This store is a money maker for an energetic operator. Price ... $13,000
Plus stock at invoice.
COUNTRY COFFEE BAR AND GROCERY STORE ... $3,000
SUBURBAN GROCERY STORE — Five miles from city. Steady sales turnover. Five room suite for owner. Upper five-room suite rented at $80 per month. Price for property and equipment ... $17,500
Plus stock at invoice
HIGHWAY AUTO COURT—With attractive grounds. There are 15 modern cabins and large suite for owner. Always filled up. Very good revenue producer. Close to Victoria. Price, on terms ... $60,000
H. B. Beasley of Financial Survey Ltd.
4-9305 eves. 2-5238

$38,000—MODERN 4-SUITE STUCCO apartment block. Revenue $280 per month. Self-contained. Terms.
$12,500 City. Smart up-to-date restaurant, very clean, latest modern equipment. Rent $150. Five-year lease. Netting around $500 or more per month. $3,000 will handle.
$10,750—James Bay Revenue Four suites. Income $180 per month. Fully rented. $3,000 will handle. Near Parliament Buildings.
$7,950—Fish and chip business. Excellent location, residential and rental district. Good hours. About half cash down.
$1,700 down. Two houses on one lot close in. Four-bedroom two-story home, double plumbing, plus 3½ room cottage rented at $40 per month. Live rent free. Price $7,500.
Please call Mrs. McCandless, 2-8111 or 4-8000, McCandless Realty, 1209 Port Street.

CITY GROCERY STORE
A golden opportunity for a couple, nice modern stucco store with mostly new personnel for customers, serving a large area and doing 90% cash business, with no opposition nearby. Store is large and bright with four very nice, fully modern rooms for owners, with oak floors throughout. Turnover around $5,000 per month. Low taxes and operating expenses. Price includes property and all fixtures. Stock extra at wholesale invoice price, averages $3,500. Purchaser to assume two mortgages of $13-100. Balance cash. Multiple Listing No. 1574. Price less stock $24,500. Contact Mr. Hicks, Hicks Realty Ltd., 3-3104 any time.
SMALL BEAUTY SALON EXCELLENT business and location. Low overhead. $1,500. Box 1600 Victoria Press.

55 EXCHANGE REAL ESTATE

OWNER WILL EXCHANGE waterfront up-and-down duplex in Oak Bay, 5 rooms down and 4 large rooms up. Upper suite rented at $100. Automatic oil air-conditioned heat. Completely self-contained. Price $21,500. For 3-room bungalow in Oak Bay in part exchange. Contact Mrs. Burridge, Burridge Realty Ltd., 3-8104 any time.
WILL TRADE SMART, SMALL bungalow for fine old home suitable for conversion. My client has cash to exercise the deal. Call Don Harvey 4-8004 day and night. Northwestern Securities.
EQUITY, $6,000 AND CASH IN nearly new 3-bedroom bungalow for two-bedroom bungalow in equity. 3-5443.

"There's no road map in the glove compartment—but you can have your choice of a brownie, a toll-house cookie or a plum tart."

55 EXCHANGE REAL ESTATE

TRADE! TRADE!

Owner will exchange Peninsula 4-cabin court for house or other property in Victoria. Cottages are furnished. Just 4 years old.
Phone C. Elford, Hicks Realty Ltd.

FOUR-SUITE APARTMENT ROCKLAND AVE.

56 LISTINGS CANCELED

2885 COLQUITZ AVENUE IS NOW exclusive with Financial Survey Ltd.

56A LISTINGS WANTED

I NEED HELP!!

I have a client wanting a 3-bedroom ... dining room ... basement and preferably oil heat. Any good area.

ALSO

Two bedrooms, full basement ... Northwestern Securities Ltd.

STOP! LOOK! LISTEN!

HAVE YOU A 4 OR 5-ROOM BUNGALOW?

COULD YOU USE $4000 CASH?

I have a client ... Marvon Parker ... Northwestern Securities Ltd.

LIST WITH RITHET

106 PORT STREET

WANTED

Homes, Apartment and Revenue Properties
Call Frank Lines
FRANK A. MARTIN AGENCIES
1116 Blanshard St.

57 HOUSES FOR SALE

RANDALL'S LTD.

DOWN $1000 DOWN

Six rooms ... room, kitchen, three bedrooms ... full basement

Two self-contained ... rented ... $25 per month

Approximately ... taxes. You could increase the rentals.

245' WATERFRONT
Ardmore Drive

Must be sold ... furnished ... insulated for year-round
Price (make offer) $13,500

GORDON HEAD

Six room ... fireplace ... dining room ... waterfront
Price (terms) $16,300
Phone Mr. Randall, Eves. 2-5447

DEAN HEIGHTS
$2500 Cash — $82 Per Month

Including taxes, interest ... Basement ... is a good buy ... hospital area
Price $9850

FULLY FURNISHED

Six easy living ... large ... room ... Pembroke bathroom ... nicely furnished ... fridge ... value at $9000
Phone Mr. Sudbury, Eves. 2-5447

UP-AND-DOWN DUPLEX
$1500 Down

We think this is a good buy ... bargain $8950

FAIRFIELD
Three Rooms Only

$1650 down ... suitable for retired couple or young couple ... bungalow ... lawn. Close to stores, park, bus $4350
Phone Mr. Davis, Eves. 4-8614

George Randall Limited
1300 DOUGLAS ST. PHONE 4-8100

$1500 DOWN

Buy this very well-kept ... finished rooms in basement, fenced yard ... separate garage
Low taxes ... $6900 ONLY

RANCHER—COUNTRY STYLE

High location ... your home ... car garage. Landscaped grounds. Terms arranged $18,300

FUN AT THE BEACH

And get paid for it ... LAKEFRONTAGE ... PARKLAND make an offer for you
All for $6000 Down
Balance arranged
J. Tisdale 4-8169 4-8018

$1700 DOWN
MODERN
2 BEDROOMS
FULL BASEMENT
OIL-O-MATIC
Mrs. Fulton 3-1983

THE CITY BROKERAGE
1018 Blanshard Street Phone 4-5022

MODEL RAILROADER

Here is your chance to get the railroad of your dreams ... layout set up with tunnels, bridges, etc. all for free when you buy this lovely seaview ... split-level home, two bedrooms ... large ... rooms and large ... raised basement ... windows, French doors ... stucco ... large lot ... Lagoon ... No agents. No Sunday calls please.

NEW 3 BEDROOM HOME ... high city location, $10,500. A. M. Donnell, building contractor.

FINANCIAL SURVEY LTD.
1334 GOVERNMENT ST. 4-8365

EXCLUSIVE
BEST ALL ROUND VIEW IN VICTORIA
ULTRA-MODERN
OIL HOT-WATER HEAT

$17,500

SEAVIEW HEIGHTS

Price $16,500
Roy Gill, 4-8365, Res. 4-1310

FAIRFIELD

Drive by 474 St. Charles Street and see this lovely ranch-style ... bungalow. Oil heating, hardwood floors throughout, 3 spacious bedrooms, fireplace in basement for rumpus room $13,950

2885 COLQUITZ AVE
LOVELY BUNGALOW
LOW DOWN PAYMENT

... stucco bungalow ... large living room, fireplace, gleaming oak floors, attractive ... lighting, two spacious bedrooms, 4-piece Pembroke bathroom ... cabinet kitchen, nice dinette, full cement basement, hot-air heat ... $9800

OAKLANDS DISTRICT

$9750

DUPLEX 2 LOTS
$1500 DOWN

$9500

MT. TOLMIE
OIL-O-MATIC HEAT

$9150

VIEW ROYAL

$7500

IDEAL FOR RETIRED COUPLE

$7475

$2200 DOWN
$60 PER MONTH

$300 DOWN
Cloverdale Area

Full price only $5900
Easy terms!
Call Alf Beener, 4-8365, Res. 5-2873

$1250 DOWN
ESQUIMALT

$5250

UPLANDS
HIGH LOCATION

$19,500

HIGH GONZALES
EXCLUSIVE
11 MARGATE (?)

$8750

FAIRFIELD

$12,950
Contact I. DeMan, eves. 4-2662

H. A. HUMBER
LTD. 1228 BROAD ST.

NEAR NORMAL SCHOOL

... Terms ... McCandless Realty, 830 Fort Street.

WHITTOME'S
Established 1898

SHAWNIGAN LAKE WATERFRONT
THREE HOUSES
OPEN FOR INSPECTION
SATURDAY P.M.
ALL DAY SUNDAY

$10,500

MT. TOLMIE
N.H.A.
FIVE ROOMS

... cabinet kitchen ... full basement ... NHA ... Mt. Tolmie ... transferred to Vancouver ... Some terms
Price $10,400

SEA VIEW
ESQUIMALT

... bright cheery ... bungalow ... electric kitchen and bright dining area ... Pembroke ... landscaped and treed garden ...
$8750

OAK BAY
3 BEDROOMS

$13,950

SECLUSION

$7950

$1500 DOWN?
Privacy — Seclusion

$10,950

JOHNSTON'S
ESTABLISHED 1911

IMMEDIATE POSSESSION

MONEYMAKERS

... house ... income $135 ... price $7950
... self-contained ... $7350

THE ROYAL TRUST CO

CHARMING HOME

$13,900

THE ROYAL TRUST CO

"LAKEWOOD PARK"

$9200

Bruce Clarke Construction

... land with trout stream, some ... with cordwood and timber. A large workshop that could easily convert ...

BROAD STREET ...

... furnace, garage. Free title 4-2668

NORTHWESTERN SECURITIES

RESIDENCE FOR THE PROFESSIONAL MAN

$22,500

TEN YEARS OLD

$16,200

CLEVER COMPACT DESIGN
1300 Sq. Ft.
Brand New

$15,300
Phone at once and learn the very LOW DOWN PAYMENT and terms—it will surprise you!
Phone Don Harvey, 4-8054 or 2-1163

CADBORO BAY
Sea View

A beautifully finished three-bedroom home ...
... master craftsmen at $14,700

$14,250

A "3D" HOME
Delightful Location
Desirable Floor Plan
Distinctive Construction

GRACIOUS LIVING
EXCLUSIVE AREA
A HOME WITH CHARM
A BEAUTIFUL SETTING

$13,900

FAMILY HOME
OAK BAY
4 BEDROOMS

$12,900

ATTENTION
DOCKYARD PERSONNEL

$12,850
... Kirk, 4-8054 or 3-8528.

OAKLANDS
STUCCO
BUNGALOW
6 YEARS

... air heating
Terms. Full price $10,800
Please call Mrs. Gerry Parker, 4-8054 or 2-8257

$750 DOWN
8 ROOMS

A perfect home for a large family ...
Full price $8950
Please call Mrs. Gerry Parker, 4-8054 or 2-8257

LOW DOWN PAYMENTS

I have several homes that can be purchased ... $1000 ... good family homes ...
Chas. Marett 4-8054 or 4-3670

LONG
LOW AND LOVELY

... $8750
Phone Roy E. Hills 4-8054 or 2-0918

OAK BAY-WILLOWS

Four rooms with full basement and ... $7950

NORTHWESTERN SECURITIES LIMITED
631 Yates at Broad 4-8054

NORTHWESTERN SECURITIES

$1900 CASH
3 BEDROOMS, 1 FLOOR

Sound older-type family home ... Hardwood floors in main rooms. Modern cabinet kitchen. Basement with drive-in garage. On nice ... Near ... stores and park.
Don Bacon 4-8054 or 4-4751

FAIRFIELD
THREE BEDROOMS

$7450

$1200 DOWN
DUPLEX

... extra ... plumbing, good condition ... Home and income $6950
I. G. Parr 4-8054 or 3-9043

4-ROOM BUNGALOW

Older bungalow within ... large family ... base ... On two lots $5250
Don Harvey 4-8054 or 2-1163

THE WORLD LOOKS BRIGHTER FROM THE WINDOWS OF THIS COSY COUNTRY HOME

... value ...
Full price $5918
Easy terms or reduction for cash.
Contact Marvon Parker 4-8054 or 3-4345

WANTED NOW

A three-bedroom house in Fairfield or Haultain with a full basement. Will pay up to $14,000 for immediate ...
Call Don Harvey 4-8054 day or night.

STOP!
LOOK!
LISTEN!

Never before has so much been offered to so many for so little.

Cosy 3-room cottage near the sea. Nicely cared-for garden. Spotless condition inside. Low taxes. Near transportation and stores. Ideal for retired couple. Attractive terms. Real value at $4750 full price Only.
Marvon Parker, 4-8054; res. 3-4345

$3950
FULL PRICE
619 DUPPLIN

... appointments to view through Don Bacon, 4-8054 or 4-4751.
Full price only $3950

$5770 FULL PRICE

For this little jewel. It's a three-roomed cottage with Pembroke bath, built-in radio, many other nice features. If you have a larger ...
Call Len LeDoux 4-8054 2-8852

NORTHWESTERN SECURITIES LIMITED
631 Yates at Broad 4-8054

CAPITAL CITY REALTY
630 Cormorant Street 4-1822

JUBILEE HOSPITAL
BRAND NEW

... in garage ... A grand home ...
$9750
Steve Stephens 3-7844 evenings

SOUTH FAIRFIELD
NEAT BUNGALOW

Neat clean older-type bungalow on lovely street. Five bright comfortable rooms, full basement, new piped furnace. Everything in first-class condition. Drive-in garage. Terms arranged. Really a buy for the low price of only 6950
Ken Walters 3-1248 Evenings.

LIKE TENNIS?
LIKE SWIMMING?

... and beach ... bungalow. On tranquil street, among other lovely new homes. 16x20 living room, 12x15 dining room, 12x16 cabinet kitchen, inlaid lino. Extra plumbing in full basement. Drive-in garage. Automatic oil heating. Extremely attractive exterior. A home to be proud of. on terms for $13,750
E. Jubb 3-0033 Evenings.

SECLUDED SEMI-BUNGALOW

... School. Several lots could be sold. House comprises large living room, entrance hall, lovely dining room, big kitchen, two good sized bedrooms and bathroom. Two fireplaces, also large bedroom upstairs. Full cement basement, furnace. Near to bus, stores, schools. Full price $11,600. Down payment ...
McCandless Realty, 830 ...

GORDON HEAD ... ACRES

ESQUIMALT SPECIAL

A ... compact ... bungalow ... large rooms, living room and ... oak floors, 2 bedrooms, ... cove ceiling, insulated, open fireplace. Compact kitchen and dining space, oceans of closets. Full cement basement and ... laundry trays, automatic oil ... Lovely garden ... reduced to $10,000 ...

... DOWN ... $45 MONTHLY IN... taxes ... basement ... three-bedroom ... living room, fireplace ... kitchen ... One bedroom ... two bedrooms up. Separate garage. Good city district. Call Mr. Drew, J. H. Whittome & Co. Ltd. 3-4256 anytime.

RITHET
106 PORT ST 3-4231

UPLANDS
Outstanding VALUE

This luxury bungalow has the choice location of the Uplands ... finished with cut stone. Large ... entrance hall, spacious living room and dining room arrangement ... Ultra modern kitchen ... all the ... appointments ... Coloured ... vanity. Three bright ... bedrooms ... for an executive and his family. See it today with Lindsay Alexander 3-2024

LUXURY SIX
WATER VIEW
ONLY $14,000

DE LUXE SIX ON ONE FLOOR. Only four years built. Hardwood floors through ... Coloured plumbing. Sensational ... kitchen ... three ... size bedrooms with extra large closets. Full basement with ... oil heat. Owner transferred to Vancouver and is looking for action.
Lindsay Alexander 3-2024

FULLY AUTOMATIC VIEW
ONLY $9500

IDEAL FOR A RETIRED COUPLE ... one ... the ... on a well-developed ... G ... ing white stucco ... heated by a ... heater ... hot water ... bedroom ... base ... compact ... home, see this for ...
Lindsay Alexander 3-2024

Waterfront
WATCH THE SUNSET

Across beautiful ... Bay from your own ... PLUS ... HOLLY FARM ... two-bedroom bungalow ... in green lawns. Automatic heat. Unlimited water supply. Privacy and seclusion. Taxes only $47. Full price $21,000
For further particulars about this beautiful property please ...
Mrs. Lavender, 3-1455.

Cute and Cosy
3 BEDROOMS

On a shady secluded street this little semi-bungalow with its Picture Book garden ... inexpensive to keep warm, has LOW TAXES ... sewer and in a good district. It has a comfortable ... room, fireplace ... Full cement basement and garage.
For information about excellent terms please call
Mrs. Lavender 3-1455

QUADRA
DUPLEX
$12,500

Two spacious four-room suites completely self-contained, full cement basement, automatic heat and hot water, garage and garden. This property is in excellent condition and immaculate inside and out.
For further information please ...
Mrs. Lavender 3-1455

LANGFORD
$1000 DOWN

Attractive little Green Home in the West. Two bedrooms, living room and kitchen. Large fenced corner lot ...
Mrs. Lavender 3-1455

FAIRFIELD
6-ROOM RANCH
ONLY $3000 DOWN
2 YEARS OLD
PACKAGED OIL
FULL BASEMENT
GARAGE
ONLY $11,800
Call Mrs. Squires, 2-2200.

3 BEDROOMS
FULL BASEMENT
ROOM!!
5-STAR KITCHEN
T.V., LIVING ROOM
AUTOMATIC OIL
$2500 DOWN
$11,500
FULL PRICE
Call Mrs. Squires 2-2200

ARMY, NAVY
DOCKYARD
ONLY $2500 DOWN

For enjoyable and economical living in Esquimalt, try to do better than this near three-bedroom bungalow. Situated on a ... street among other new homes ... designed for maximum convenience ... large ... room and master bedroom ... kitchen ... hot water and separate garage. Very hard to ...
Call Tom Piddington 4-2700

4 ROOMS
BASEMENT
GARAGE
$6700
MUST SELL
Call Mrs. Alexander 3-2024

1018 RICHMOND AVENUE ... Large house on a large lot. Upstairs three suites ... rooms and hall. Large basement and additional bedroom. Refrigerators, stoves. Reasonable taxes. Full price $15,000, cash $7,000.

RITHET
106 PORT ST. 3-4231

HIGH QUADRA!
5 ROOMS
BASEMENT

OAK TREES—SECLUSION
Mrs. Alexander, 3-2024.

UPLANDS
DIGNIFIED
CHARMING
AGELESS

Four gracious bedrooms also good accommodation ... Two bathrooms ... den ... manner ... GENUINE BUY ... THROUGHOUT. EXQUISITE AND SECLUDED GROUNDS ... $23,500
Mrs. Alexander, 3-2024

HICKS
REALTY LIMITED
1710 DOUGLAS STREET
OPPOSITE HUDSON'S BAY STORE

2800 FEET
OF SEAFRONT
NATURAL BEAUTY

... $35,000
Mrs. Burbidge 2-5104 any time

OAK BAY SOUTH

... Oil-O-Matic ... $12,900
Mr. Bowers 2-5104 any time

DUPLEX BY THE SEA

... Large and ... soundly built duplex. An excellent investment ... fine home and a good ... come see this! ...
Price $11,995
Mr. Newton-White 2-5104 any time

JUBILEE
SNAP

... Five room ... offered for sale ... Two blocks from hospital ... windows. First class ...
Price $11,836
Mr. Woods 2-5104 any time

NEAR PAT BAY
AIRPORT

(203-1) Modern five-room stucco home with full cement basement on one acre of good ground. Many extra features including excellent well with automatic pump, large double garage and workshop, fruit trees and vegetable garden ... bathroom ... garage ...
$11,500
Mr. Bowers 2-5104 any time

UP-AND-DOWN
DUPLEX
$1250 DOWN

... Four rooms down ... completely self-contained ... Full cement basement ... room and ... basement
Full price $8450
C. Elford 2-5104 any time

SIX ROOMS
$4950

... Priced for quick sale ... living room ... large ... bedrooms ... located ... to schools. Full price $4950
Phone 2-5104 eves 7-2839

SPECIAL
2 DAYS ONLY
$3600 CASH

Mr. Bowers 2-5104 any time

MONTREAL TRUST CO
1131 GOVERNMENT STREET

UPLANDS SLOPE

Four bedrooms or three and den, triple plumbing ... living room, dining room, kitchen with breakfast area, full basement, oil-fired hot-water heat and separate garage. Newly painted and ideally located to schools, shopping and transportation. Additional lot may be purchased if desired. Price $13,800

ALSO

Attractively situated near sea, park, bus, shopping and school ... dining room ... basement ... stoker-fired hot water heat. Costs $30 per year ... Taxes $108. Good terms available.
Price or near offer $12,950
Immediate possession
Call A. A. Chevin, Trust Officer, 2-5... or 2-2521

DOCTORS AND EXECUTIVES
Uplands Colonial

Beautiful FIVE BEDROOM ... living room 20x20 ... OPEN FIREPLACES ... kitchen and PANELLED DEN. Powder room ... Oil ... double garage ... landscaped property ... taxes. Make an offer ...
2875 ... ROAD

N.H.A. — $2000 — N.H.A.

One more to go. New 6-room bungalow with full basement, Oil-O-Matic heat, 3 bedrooms, L-shaped living room, dining room, also breakfast nook ... mahogany doors, garage ... Prepared grounds, fenced rear yard. Take over large N.H.A. mortgage. You don't have to qualify. Why not decide before ... Full price ... Dobbie & Co. 811 Fort Street ...

BRENTWOOD PROPERTIES

2 acres in strawberries, 4-room modern bungalow $8000. Easy terms.
Modern 3 bedroom bungalow with acreage in fruit, $15,000. Terms.
3 acres. Rest in ... Uncompleted house $4000 cash.
4 ... bungalow on 3 acres. View $18,500.
HAROLD C. GROSS
Keating 65-Y Brentwood

OLYMPIC HOMES
1711 DOUGLAS STREET
VICTORIA, B.C.

DESIGNED FOR GRACIOUS LIVING
$13,900 - $13,900
LOW DOWN PAYMENT

$2300 DOWN
$2300 DOWN
CLOSE TO MAPLEWOOD AND DERBY

This price includes lot an ...

DESIGNED FOR HAPPY LIVING
$16,000 - $16,000
$16,000

$16,000

DUPLEX
DUPLEX
DUPLEX

... pleased to offer exclusively this stucco duplex built in 1955 by one of Victoria's best contractors. Each side features a living room 20x18, fireplace, hall with access to spacious front bedroom 13x16 with ... also large second bedroom. There is a dinette ... electric kitchen finished in ...

$23,200

FAIRFIELD — LOW DOWN PAYMENT

RANCHER
RANCHER
RANCHER
DESIGNED FOR THE YOUNG HOUSEWIFE
$7950 - $7950
REASONABLE DOWN PAYMENT

Just recently listed this ... buy we have seen for som...

TRANSFERRED ...

CANADA TRUST CO.
... Walter Fraser, eves. 2-4770

ON QUIET STREET

MODERN 4-ROOM BUNGALOW

Each ... with ... good garden ... $9000 ... $4000 down. 871 Snowdrop 9-2820

BROWN BROS.
AGENCIES LTD.
... BROAD STREET ... 4-5141
Member Real Estate Board of Victoria
Member Multiple Listing Bureau

UPLANDS
Seven Delightful Rooms

$19,500

MT. TOLMIE
3 Bedrooms — 1 Floor

$13,650

SOOKE
Waterfrontage

$16,000

THE BEST IN ESQUIMALT
Worth $25,000
A GIFT AT $16,800
MAGNIFICENT SEA VIEWS

OPEN HOUSE
2867 ROCKWELL AVE.
Wednesday May 30th

$11,550

HIGH QUADRA
Bargain for Cash

... make it possible for us to offer this home worth $10,500 this week only for the BARGAIN PRICE OF $8900
Mortgage available $5,000
Mr. Gaunt or Mr. Clarke
Eves. until 9 9-3487

CITY-REVENUE

... HOUSEKEEPING ... FURNISHED ... HOT WATER HEAT ...
$14,700

HIGH LOCATION
BEAUTIFUL HOME

$14,700

CEDAR HILL AREA
BEAUTIFUL LOCATION

... fond of gardening. EXCLUSIVE LISTING. Asking price with good terms $10,500
Please ask for Mr. Lawson ...

SWINERTON'S
(Established 1886)
620 BROUGHTON STREET 3-7181

RANCHER
SEA VIEWS

... lovely 6-roomed ... wooded ... Perimeter ... $15,750
R. Cox 3-7181 res. 3-3816

UPLANDS BORDER

... full basement, immediate possession. Terms ... $12,500
Mr. Holland 3-7181 Res. 4-7040

REVENUE

Income $132 per month. This property is fully furnished and ... suite for the owner ... basement, down payment $3000 ... $11,900
Mr. Holland 3-7181 Res. 4-7040

CATHEDRAL AREA

... bungalow ... living ... bedrooms ... Full basement ... garage and lovely ... terms with ... One of ...
GEORGE RANDALL LIMITED
... Douglas Street

JUST THE PLACE TO RETIRE IN ... four room house ... completed and landscaped. Consists of large living and dining room ... bedroom with ... electric kitchen, ... bathroom ... Carport. Large lot ... About $3,600 ... mortgage. Apply ... Street, Saanich ...

$1500 DOWN ASKED MAY TAKE ... five room ... Oil-O-Matic bungalow ... spacious ... Reasonable monthly payments with taxes included. Price $9,150. Mr. Drew, J. H. Whittome & Co. Ltd. 3-4256 anytime.

57 HOUSES FOR SALE

HARRY FOSTER LTD.
1733 DOUGLAS STREET 2-2101
Opposite "The Bay"

$8950 BRAND NEW HIGH QUADRA

Very attractive five rooms with attached carport. Possession in two weeks. Attractive living room with [illegible] two good bedrooms, attractive cabinet kitchen, spacious utility off kitchen. No basement, no steps. Automatic oil heat. Oak floors throughout, wired for range.
For full particulars call Hero Hodgson, 2-2101; eves., 9-2114

RANCH STYLE
N.H.A. Three Bedrooms
Oil-O-Matic Heating
1350 Sq. Ft.
High, View Location
$1800 DOWN
$12,600 FULL PRICE
Call Hero Hodgson, 2-2101; eves. 9-2114

ALL TERRIFIC ALL MODERN ALL BASEMENTS ALL TERMS $2000 TO $3000
Jubilee Area 3 BEDROOMS, $10,500
JUBILEE AREA 3 BEDROOMS, $9,750
Saanich Area 3 BEDROOMS, $10,950
Shelbourne Area 3 BEDROOMS, $9,650
All terrific value! For instance, one is a rule RANCHER, treed property. Ground level entrance but high basement.
Call George Jessup, 2-2101; res. 2-1667

JUST FOR TWO 3 ROOMS AND BATH 7 YEARS OLD
$5200—And terms can be arranged. Three very nice rooms, three-piece bathroom. Oil circulating heater and nearly new cook stove included in price. Large separate garage. Near transportation, three-mile circle.
Please phone Stan Hinde, 2-2101; eves. 2-5790.

FAMILY HOME FAIRFIELD, NEAR PARK
$12,900—A real buy with $3,000 down. Oak floors in all rooms, two bathrooms, four bedrooms, automatic hot-water heating, insulated and in excellent condition throughout. Kitchen has automatic dishwasher installed.
Please phone Stan Hinde, 2-2101; eves. 2-5790.

SEA VIEWS and Seclusion
Excellent, three-year-old, outstanding and charming bungalow, built by contractor for own use. Large living room, dining room, kitchen and breakfast nook, all command outstanding views of PORTAGE INLET. Both bedrooms are twin-bed size, bathroom has built-in vanity. There is a utility off the kitchen. Full cement basement with hot-air furnace. Garage is attached.
Firm price $14,500
For further information call Robert Mitchell at 2-2101; res. 3-4673.

Select Rancher Featured
By a leading Canadian lumber company in their presentation of West Coast homes. Lovely 4½-room stucco bungalow with full basement and attached garage. See this one. Very reasonable down payment.
Price $10,950
Charles Vining, 2-2101 or 9-2786.

BOORMAN'S
N.H.A. - N.H.A. - N.H.A. $2343 DOWN
Construction has started on this 1,200 sq. ft. full basement home. It features:
Living room 19x13 to L-shaped dining room
Very attractive kitchen.
Through hall
Three good bedrooms
Full basement with A/C oil heat
Oak floors throughout.
Garage with overhead door, etc.
At this stage of construction you can have your choice of color schemes, plaster stucco and painting. Located in the Maplewood area.
Eves., W. L. Boorman 4-0434.

EXCLUSIVE LISTING 2861 INLET AVENUE
Drive by this value home. Three bedrooms, living room, large kitchen with adequate dining area, attached carport. Range included. Taxes $91. Please do not disturb the occupants.
Price, for cash $6950
For appointment to view phone G. Cornish, eves. 3-9876.

OAK BAY ? ? DOWN
Older type semi-bungalow, in a good residential area north of the Avenue, with excellent garden in lawn, fruit trees, shrubs, etc. An ideal small family home or for a retired couple who like quiet and comfort. Large living room, dining room, kitchen and two bedrooms. Full basement with extra room, hot air furnace and garage. Low down payment, with suitable monthly payments may be considered. Low taxes. Full price $7850
T. Smith, eves. 4-7330

3 EXCLUSIVE LISTINGS OAK BAY — SOUTH
Five rooms, plus extra room. Quiet location, lovely garden. Low taxes. Asking price $12,600
HIGH QUADRA—3 BEDS
One-year-old de luxe rancher. So many lovely features. Price $14,300
GORDON HEAD—SEA VIEWS
Smart five-room bungalow, basement, one acre. Choice property. Asking price $11,950
R. F. Harris. Eves. 7-2998

BOORMAN INVESTMENT CO LTD
616 View Street 3-7124

NEW, CADBORO BAY DISTRICT Only 5% interest on this N.H.A. mortgage. Lovely six-room stucco bungalow. Hardwood floors in all rooms except kitchen. Full high basement, Oil-O-Matic heat. $4,300 to handle. Full price $14,800. Mrs. Vera Pipes, B. Topp-Turner Realty, 614 Trounce Alley, 3-8081; evenings 4-8643.

B.C. LAND & Investment Agency Ltd.
OUR 83rd YEAR IN REAL ESTATE

KINGS ROAD (NEAR CITY)
Older-type home with revenue plus two valuable lots. One lot has eight garages, renting $32 per month. Nine-room house has rented suite up. Large workshop and storage space. No basement, brick foundations.
Price $9975
Reasonable offer considered. Terms.

SHELBOURNE (NEAR CITY)
PRICED TO SELL. Good location. Modern bungalow, consisting of large living room, dinette, through hall, two twin bedrooms, four-piece bathroom, electric [illegible] kitchen with porch. Full basement, electric hot water, hot-air furnace [illegible] for auto-washer.
Price $9660 with terms

COLWOOD — SMALL, MODERN BUNGALOW
Beautifully-finished inside. Consisting of living room, bedroom with oak floors, cabinet kitchen with dining space. Good storage space. Separate garage. Excellent value.
Exclusive listing.
Call Mr. J. Mackenzie, 4-4115; Eves., 2-4341.

WILLOWS
Built by well-known contractor for own use. Best prewar materials. Six fine rooms, three large bedrooms, 1,600 sq. ft. floor space. Living room 27x15. Beautiful oak floors. Very nice kitchen. Full high basement. Panelled room. Oil heat. An exclusive listing with us and the price reduced to $12,950

OAK BAY
Family home, stucco, English-style architecture. Eight rooms. Two bedrooms and bath down. Three more and bath up. Nice living room. Full dining room. Full basement. Oil heat. Extra large garden lot. Desirable locale. Price $17,500
Call Mr. C. R. V. Bagshawe, 4-4115; eves., 2-1697.

A BEAUTIFUL RETREAT WINDING CREEK
This unique property of 11 acres is situated 17 miles from Victoria on the Sooke Highway, and has a creek running through the property for a distance of about 1,200 feet with many pools, gorges and small falls. In a protected glen there is a four-room shake bungalow needing some repairs. Separate garage and toolshed. There are a few fruit trees and some good timber.
Exclusive listing. Price $6000
For more information call Mr. Hope, 4-4115; eves., 3-8924.

SEA VIEWS BRAND NEW
Lovely three-bedroom bungalow, in excellent location, close to transportation and stores. Oak Bay border. Features: Large living room with fireplace, dining room, bright, sunny kitchen with nook, and space for automatic laundry with plumbing with nook, and space for automatic laundry with plumbing roughed in, four-piece bathroom with built-in vanity, three good bedrooms, oak floors, mahogany doors, oil package hot-air heat.
Full price $15,000 Terms available
Please phone Mr. Agar, 4-4115; 3-8618 eves.

VIEWS WITH SECLUSION
Outstanding family bungalow, almost new and with very modern and attractive appointments throughout. Six delightful rooms, plus nook and large vanity bathroom on main floor. Open stair to dandy rumpus room with fireplace, opening on to a beautiful patio with "plunge pool." Also on this level are three-piece shower bathroom, bedroom (not quite finished) and laundry and furnace room. The whole property is in immaculate condition and will bear the closest inspection. There are many extras and features which will take your eye.
Exclusive listing. Price $21,000
Inspection by appointment.

OUTSTANDING VALUE! GORDON HEAD — NEW
Situated at 2121 Wenman Drive (turn left off Gordon Head Road), this spacious bungalow will be completed and ready for occupancy next week. Five rooms, attractive in every detail. Oil automatic heating, very few steps to climb. Attached garage. See this one today!
Full price $12,750 Exclusive.
Please ask for Mr. W. O. Cameron.
B.C. LAND BUILDING
922 Government St. 4-4115
Member Real Estate Board of Victoria

HAGAR'S
Member Multiple Listing Bureau

CONTENTMENT?
Yes, you will find this in your new home in the Gorge area. Two or three-bedroom homes. First-class construction. All modern. Full basement and garage.
PRICES? Only $10,950 and $11,500 Terms to suit
For information, telephone: Mr. Norman, evenings, 3-0395

OAK BAY
A spacious six-room bungalow, situated on a corner lot consisting of through hall plan, living room with fireplace, full-size dining room, den with fireplace, bright kitchen, two good bedrooms and bathroom. Full basement with wood and coal furnace. Hardwood floors in main rooms. Patent roof. Neat, well-kept garden. Low taxes. This is a good family home and is situated at 2605 Foul Bay Road.
FULL PRICE $8500 (5570-O)
A. B. Powell, any time, 4-0531

DOWN $3000 DOWN FAIRFIELD
Close to Sea and Park
Four Bedrooms
Hot Water Heat
Oak Floors
Situated close to the park and sea in a secluded area the main floor consists of main hall, living room 14x17 with fireplace, oak floors. Large dining room, kitchen wired. Two bedrooms, 12x14, and oak floors. Three-piece tiled bathroom. Upstairs two bedrooms 16x16 and 16x12 and a three-piece bathroom. Full basement plus extra room (5698C)
FULL PRICE $12,950
C. Carpenter, any time, 4-0531

OAK BAY OIL-O-MATIC. 5 ROOMS FULL BASEMENT
Situated on a small landscaped treed lot close to Bowker Avenue and sea, an attractive stucco bungalow with through hall, large living room with granite fireplace, full size dining room, kitchen with nook and wired for range. Two large bedrooms, 4-piece bathroom, full basement with Oil-O-Matic hot-air furnace and extra finished room (5671-C)
FULL PRICE $12,600
C. Carpenter, any time, 4-0531

HAGAR & SWAYNE LIMITED
614 YATES STREET 4-0531
Member Victoria Real Estate Board

NEWLY COMPLETED TWO OR three-bedroom homes at bargain prices. Oil-O-Matic heat. Full basements. On sewer. Unobstructed views. First class construction by member of Victoria Contractors' Association. Open for inspection at any time. One-half block from end of Obed bus line. 3031 Dysart, 569 Davida, 558 Davida. Terms $3,000 to reliable purchasers. 2-9734.

FIVE-ROOM STUCCO—$8,850 Very attractive home, situated close-in Burnside-Douglas area. Just eight years old. Has very attractive living room, dining room, cabinet kitchen, two good bedrooms, four-piece Pembroke bathroom. Attached garage. Lovely grounds. $2,500 cash to handle. Call Hero Hodgson, 2-2101; eves. 9-2114. HARRY FOSTER LTD.

F. N. CABELDU LTD.
1212 BROAD STREET 3-7174
Member of Multiple Listing Bureau

UPLANDS
Set well back from the road on a 116'x186' lot, this particularly lovely 4-year-old home will surely meet the requirements of the most discriminating buyer. From the front of the attached double garage, wide steps lead to a very nice weather-protected entrance. A well-proportioned L-shaped through hall gives access to: a large living room, full-size dining room, a completely modern kitchen and utility, a lovely birch-panelled study, bathroom with built-in vanity, two twin-size bedrooms. There is a full cement basement with attractive maid's quarters and an excellent hot-water heating plant. The house [illegible] completely insulated and the doors are weather stripped. The very best of workmanship and plan[illegible]. The floors are [illegible] oak throughout. The house is most tastefully decorated and the whole property is immaculate. Quite frankly this home carries our highest recommendation in all respects. It can be inspected by appointment only. An exclusive listing with F. N. Cabeldu Ltd.
Price $29,000
Bus. 3-7174 Eves. 4-2164
James R. L. Burridge

1110 ROCK ST.
ONE BLOCK EAST OF QUADRA PLEASE DO NOT DISTURB WITHOUT APPOINTMENT
$12,075, WITH SOME TERMS

EXCEPTIONAL QUALITY — CHARM
Throughout this lovely five-room bungalow, plus a large beautifully finished rumpus room with wall-to-wall carpet and raised hearth fireplace, automatic oil heat. Wired for dryer and washer.
Call Mr. Cleary, anytime, 3-7174; Eves., 4-2505

MT. DOUGLAS
Quiet seclusion on 1.33 acres, a very cosy cottage with 2 bedrooms, living room, kitchen, three-piece bathroom, on water main. Cash to mortgage of $2,300 approximately at 3%, pay $30 month.
Full price $6500
Call G. G. Lomas, 3-7174 to view; Home 2-4396

Looking for Oak Bay Location?
South of the Avenue, in a choice location. For the buyer who values quality and charm. Entrance hall. Living room 17x18 with fireplace, good-sized dining room, cabinet electric kitchen, two bedrooms, 4-piece Pembroke bathroom, oak floors throughout. Full, high cement basement with extra bedroom and unfinished room. Oil-O-Matic hot air. Drive-in garage. Taxes $131.
Full price $13,650
Phone Jim Cryer, 3-7174; Eves. 7-1021

$2000 DOWN
A home well cared for close to busline, stores and school. Entrance hall, attractive wood panelled living room with fireplace, dining room, cabinet kitchen with range, three-piece bathroom, two bedrooms. Full high cement basement, coal and wood furnace. Separate garage. Taxes $83. Well-kept garden with fruit trees.
Full price $8500
Phone Jim Cryer, 3-7174;

UPLANDS
An unusually charming architect-designed home with distant view of the sea and mountains. The spacious entrance hall, well-proportioned living room and dining room, all with ¼-cut oak floors, kitchen and pantry comprise the downstairs. The living room has a French door leading out to a secluded little walled-in garden, a beautiful protected spot to enjoy your meals in the summer time. There are three bedrooms upstairs, the master bedroom having a dressing room attached and also a fully tiled bathroom with separate shower, another bathroom serves the other two bedrooms. Oil hot water heating, of course, and double garage $28,500
Call Mr. Blenkinsop.

APPEALING—TOP QUALITY
$11,700—Brand new 3-bedroom stucco home, through hall, living room with fireplace, dining room, electric kitchen. Hardwood floors throughout except in 4-piece bathroom and kitchen. Full high basement with drive-in garage. Oil air-conditioning heat. Clear title or terms.
$10,950—New five-room stucco home, through hall, hardwood floors. Full basement, garage, oil air-conditioned heat. Clear title or terms.
Both in nice locations and on all conveniences, ground levelled ready for planting, sidewalks also.
F. Marroni, 3-7174 Eves. 4-6628.

Fraser Biscoe
876 Yates St. 3-9843

NO STEPS
Just right for a retired or a young couple—easy walking distance from seafront—comprises 4 immaculate rooms—plus attached workshop and storage shed—small easily worked garden. The location is James Bay and the price is $6950
Ask for Wilkins at office, 3-9413 or 3-4960 Office 3-9413

N.H.A. $2900 DOWN
$61 PER MONTH PLUS TAXES GIVES POSSESSION TO BRAND NEW FAIRFIELD BUNGALOW
Three bedrooms, living room, dining room, cabinet kitchen. Full basement, automatic oil, drive-in garage. Close to park, beach, schools and shopping centre.
Full price $13,200
Eves., Neil Fraser, 4-0080. Office 3-9413

DRIVE BY 1841 GONZALES AVE. $3000 DOWN
This spotless well located N.H.A. home of three bedrooms, dining room, LARGE LIVING ROOM, OIL PERIMETER HEAT. Pembroke bath, is just two years old, and close to schools, transportation and shops.
Full price $13,500
Call D. Peaker. Eves. 7-2120

ATHLONE DRIVE
Peaceful living can be yours in this spacious two-bedroom home with large living room, dining room, extra large kitchen, utility room on main floor. Full, high, cedar-lined basement, rumpus room finished in knotty pine, with excellent fir floor, fireplace. Separate garage. Automatic oil heat.
Full price $14,900
Eves. Neil Fraser, 4-0080; Gordon Munro, 7-3658; Office 3-9413

WATERFRONT PARKLIKE ESTATE
In Cordova Bay VERY SECLUDED HALF-ACRE OF BEAUTIFULLY LANDSCAPED GROUNDS, make an admirable setting for this owner-constructed home which comprises living room and sunroom, commanding a panoramic view of the sea and strait. The kitchen and master bedroom also have this view. There are 2 bedrooms. The part-basement houses a forced hot-air heating plant and fuel storage. A large separate garage completes this picturesque property. Price $17,000
Multiple Listing 1644
Ask for Wilkins or Peaker at Office 3-9413. Eves. 3-4960 or 7-2120

LANGFORD Only $1,300 down and $55 a month buys this six-year-old bungalow. Consists of large living room with fireplace, two bedrooms, family kitchen with oil range included at full price. Nice garden lot 50x275. AC 2747 Jacklin Road. Full price a bargain at $8,500. J. Damon or J. Middleton, 2-2157. Western Homes Ltd.

REVENUE—ELEVEN ROOMS PLUS four for owner, two baths, revenue, $143 monthly, plus owner suite. Full basement, near Jubilee Hospital, excellent renting district. Illness forces the sale. A good buy at only $8,150. To view call Jack Brown, 4-8124; eves. 4-4976. PEMBERTON, HOLMES LTD. 1002 Government St.

MODERN, FIVE-ROOM BUNGALOW, electric kitchen, full basement, city. $9,300. 3-3556.

TOWN and COUNTRY HOMES LTD.
1923 Quadra Street Phone 2-7276
Member Victoria Real Estate Board

12 ACRES AND A MODERN HOME
Twelve miles from city. Gleaming white, four-plus bungalow, matching garage and workshop. Rich [illegible] garden or bulb farm. On highway near schools and stores. Terms with buildings and 1 acre, $6,950 with buildings and 12 acres $10,700
Mr. Ludlow, 2-7276 or 3-8101

N.H.A. $2620 DOWN PRICE $11,800
New stucco, two bedrooms, full basement bungalow with oil heat. Under construction.
Call George Thorneloe, 2-7276 or 7-2771

N.H.A. $2855 DOWN PRICE $12,800
Spacious three-bedroom, basement bungalow, drive-in garage and forced OIL-O-MATIC hot-air heating. Under construction. Call George Thorneloe, 2-7276 or 7-2771

OAK BAY SOUTH OF THE AVENUE
Five-year-old five-room stucco bungalow in immaculate condition. Large "L" shaped living room and dining room, two bedrooms, colored Pembroke bathroom. Fully insulated. Drive-in fireproof garage, full high basement, automatic oil package unit. N.H.A. mortgage of approximately $6,000—$58 a month at 5%. Taxes $158.
FULL PRICE $14,700
Contact Harold Ware, eves. 2-1461.

CITY DUPLEX $950 DOWN PRICE $6950
1. Four-room suite and bathroom downstairs; separate entrance. Rented at $48.50 per month.
2. Five-room suite and bathroom upstairs; separate entrance. Vacant for new owner or rents $50 monthly.
3. Each suite has separate entrance to its own basement and furnace. Solid frame two-storey dwelling.
Call Mr. Thorneloe, 2-7276; eves. 7-2771

QUICK SALE WANTED TERMS
Live in the country. Four-room rancher, three years built. Good-size lot. For details call Mr. Christensen, 2-7276 or 3-8496.

FAIRFIELD OIL-O-MATIC WITH OIL CONDITION UNIT
Situated on a lovely landscaped lot which is close to park, schools and transportation. This modern glass stucco home is 10 years old with thru hall, the living room has a fireplace which is outlined with mirrors from floor to ceiling, separate dining room which may be entered from the living room or kitchen. The kitchen has a lovely built-in nook, 4-piece Pembroke bath, two lovely bedrooms with large clothes cupboards which have automatic light switches, oak floors in main rooms. The basement has a drive-in garage, workshop and storage room. A lovely home in a lovely district at a good price.
FULL PRICE WITH TERMS $11,000
Please phone howard Blake, days 2-7276; eves. 2-0719.

FAIRFIELD
SMART personality home, five rooms, basement, OIL HEAT, two large bedrooms, separate garage. Taxes $156.
PRICE (with terms) $10,950
Ken Sturgeon, 2-7276 or 7-1580

VICTORIA Realty Ltd.
1118 DOUGLAS STREET 2-9145
(Opposite Eaton's)

Between 2 bus lines; stucco; 2 bedrooms; oil heat. On sewer. $1,850 down.
FULL PRICE $7150
Phone M. Churden 2-9145, Eves. 5-2128

UPLANDS SLOPE $22,000
For a beautiful home in a delightful setting of lawn and shrubs you'll go a long way to top this. Situated in the choicest of locations, this smart bungalow consists of living room 19x19, with fireplace, large den, family-size dining room, large electric kitchen with nook, through hall, two spacious bedrooms and four-piece bathroom. Hardwood floors throughout. There is a high, dry basement with heated rumpus room and fireplace, bedroom and three-piece bathroom. Be sure to see this one. Terms. To view, please call Keith Archibald, 2-9145 or 3-0076 eves.

DUPLEX CHOICE LOCATION $22,000
Brand new side-by-side duplex, consisting of living room, dining room, kitchen, two bedrooms, four-piece bathroom and full basement with drive-in garage and Oil-O-Matic heat. This is grand value with very generous terms.
Please call Keith Archibald, 2-9145 or 3-0076 eves.

FAIRFIELD $2900 DOWN N.H.A., 3-BEDROOM $13,200
Smart new bungalow consisting of living room, dining room, electric cabinet kitchen, 3 bedrooms and bath. Full basement with drive-in garage and Oil-O-Matic heat. Close to park, sea, stores, and transportation. Monthly payments only $61, principal, interest. This is grand value. Please call Keith Archibald at 2-9145; eves. 3-0076.

BY THE SEA
Spacious Tudor room, 34x20, with stone fireplace. Here is a real family home. If you want something different you will appreciate this charming home of six rooms. Be sure to see this before you buy. Only $13,500

N.H.A. TWO-BEDROOM HOME, four years old. Monthly payments $42.06. Beautifully decorated, has moderate-size living room, partially tiled Pembroke bathroom, large kitchen-dinette with plenty of cupboards, wired for range; drive-in garage, hot air furnace, spacious grounds, good bus service. Total price $11,000. 1664 North Dairy Rd.

LANSDOWNE SCHOOL AREA—$7,500 down. Two-bedroom, modern, spacious five-room bungalow. Full basement with laundry tubs and hot-air piped heating. Drive-in garage. Good location near bus and stores. Full price $9,650. Mr. Massey, Stewart Clark & Co., 5-2481; evenings 5-1912.

DUPLEX — $795 DOWN And the rent will completely carry the balance including upkeep. Four rooms and bath up, three rooms and bath down. Possession one suite if desired. Full price $6,300. This is a terrific opportunity for someone looking for that all-important start. Please call Mr. Douglas Hawkes at 2-9196.

SOOKE REAL ESTATE Walter Coeder, Ph. 33 M. Eves. 60W

TAYLOR SPITTAL
1210 Broad Street 4-9308

SELKIRK
A lovely modern white cedar siding bungalow on a corner lot in a quiet city location of new homes. Wide through hall with gleaming oak parquet floor. The living room is 20x17 just right for entertaining and television. Dinette and good cabinet kitchen. Two bedrooms. High basement and hot-air furnace. Separate garage. EASY TERMS.
Full price $8950
Exclusive listing with Mr. Kitto. Eves. 3-1880

NEW! NEW! 3 BEDROOMS $2000 DOWN
Here is your opportunity to move into a well-constructed, new, 3-bedroom home; through hall, large living room with fireplace, Pembroke bath, full basement, oil hot-air heating, garage $11,500
Mr. Taylor, 4-9308; eves. 4-9903

DUPLEX INVESTMENT $1500 DOWN Full Price $5975
Income: four rooms up $35 per month; five rooms down, $55. Separate entrance. 2½-mile circle. Shelbourne, close to stores and school.
Mr. Dyson, 4-9308; res., 2-3060

JUBILEE NICE HOME WITH REVENUE
Very attractive modern bungalow with large living room, fireplace, two twin-size bedrooms. Separate entrance for basement suite. Drive-in garage. Hot-air heat. A nice size lot. Near the Jubilee and Veterans' Hospital.
Terms. Full price $8750
Exclusive Listing Mr. Mayne, 4-9308. eves. 2-8976

SEA VIEW PLUS NEAR SIDNEY EXCLUSIVE FIRST TIME LISTED
Seven-year-old 5½-roomed stucco bungalow (3 bedrooms). Through hall. Oil hot-air heat. Ample water supply from two wells. Double lot. Right on seafront. Blacktop drive. Boathouse. Good house in very nice location. Half basement, attached garage $17,000
Mr. Taylor or Mr. Mayne 4-9308 Eves. 4-9903 or 2-8976

TUDOR STYLE MAGNIFICENT SEA VIEW 5905 PAT BAY HIGHWAY 9 MILES FROM CITY EXCLUSIVE
This spacious Tudor-style home commanding a magnificent view of Georgia Strait surrounded by well-kept landscaped grounds. Wonderful setting for the right family. It contains three large bedrooms, large living room, dining room and a very compact kitchen of knotty pine construction. It is fully insulated and has a full cement basement, attached garage. There is a patio on the garage, also another porch from which to admire the scenery. There are lots of other features, which must be seen to be appreciated. Only six years old.
Full price $20,000
Mr. Taylor or Mr. Mayne 4-9308 Eves. 4-9903 or 2-8976

$1975 DOWN N.H.A. 3-BEDROOM
A lovely, brand new, just completed 3-bedroom home with large living room, Roman tile fireplace, dinette, breakfast nook, cabinet kitchen, drive-in garage, full basement, automatic oil heat on the sewer. $70 per month (principal and interest). Full price $12,650

$2635 DOWN 1888 Fairburn
1,320 sq. ft. with attached garage and automatic heat. This is a beautiful 3-bedroom home on a secluded road in the Gordon Head area. Exclusive listing. Full price $12,700

$2600 DOWN
Immediate possession. Two bedrooms, full basement. N.H.A. home with a beautiful view located in the Westview Subdivision. Monthly payments $54, plus taxes $11,850

SHERWOOD OAKS
A beautiful de luxe 3-bedroom home with an unrestricted view of Cadboro Bay, the Gulf Islands and Mount Baker from the living room, dining room, kitchen and breakfast nook. The exterior is stucco with brick facing and a long Roman tile planter. It has a through hall, large living room with Roman tile fireplace and extensive mahogany panelling. The living room and dining room will be painted according to the wishes of the purchaser. The kitchen has extensive cabinets and is wired for all electrical equipment. The breakfast nook has a view of the bay and the park-like surroundings at the back of the house. The utility room will be set up for the equipment which the purchaser has. The bathroom has pink fixtures and a corner vanity. The house has a double garage at the side and the appearance of a long, low basementless ranch-style home. Mortgage is $11,250; monthly payments of principal and interest $70.
Full price $18,700
Exclusive Listing

NORTHWEST HOMES
917 Douglas 2-0411

LLOYDS' REAL ESTATE AND INSURANCE
$5,500—Four-room cottage in Esquimalt, 15 years old, $1,000 down, easy terms.
$11,500—New, three-bedroom bungalow, hardwood floors. $2,500 down. Terms. On a new subdivision.
4-3611 or 3-2132

GONZALES DUPLEX, FROM OWNER. 2 self-contained 5-room suites, automatic oil heat. Duroid roof. Separate entrances and meters. Many extras included. Venetian blinds, gas water tank, gas range, wall-to-wall carpet. Price $9,950, with discount for good down payment. No agents please. Phone 3-6871, 3-6568.

5-ROOM BUNGALOW Near Veterans' Hospital Clean 3-bedroom home. Good-size living room, large cabinet kitchen, 3-piece bath. Full basement, furnace. Duroid roof. Nice garden. Low taxes. Full price $8,500. Terms, $3,000 down, balance $55 a month. Call Joe Lindal, 4-0079 or 3-6111. McCandless Realty, 630 Fort St.

PARTLY-BUILT HOUSE BY ROY Road, $1,500 or offers? 2-0028.

WESTERN HOMES LTD.
611 YATES STREET

!N.H.A. N.H.A.! $48 MONTH BRAND NEW OIL HEAT
$1,950 or less down handles this new ranch-style stucco bungalow with automatic oil heat. Large L-shaped living and dining room. Beautiful cabinet kitchen with utility room off. Two twin-size bedrooms. Hardwood floors throughout. 4-piece Pembroke bathroom. House is nicely located in the Gorge area.
Full price $9950
Call James Green or Evans 2-2157, Eves., 2-6515, 9-3759, 9-2183.

$1200 DOWN GORGE—STUCCO FULL BASEMENT
Modern stucco bungalow in nice condition throughout. Very large living room with open fireplace, cabinet kitchen (wired). Dining area. Central hall, two good bedrooms with large closets. Pembroke bath. Full high cement basement with hot-air piped furnace. Drive-in garage. Easy payments on balance.
Price $8950
Phone Cliff Green or Norman Thornber 2-2157, Eves. 9-3759, 9-1853

OIL HEAT $2650 DOWN 3 BEDROOMS
One-year-old stucco bungalow in an area of all new homes. Comprises through hall, L-shaped living, dining room, spacious cabinet kitchen with dining area wired for range; 4-piece Pembroke bath, three good bedrooms with closets, full high cement basement with automatic oil furnace, fireproof drive-in garage. Front landscaped.
Very good buying for $11,900
Phone Cliff Green or Norman Thornber 2-2157; eves. 9-3759 or 9-1853

$51 PER MONTH INCLUDING TAXES AUTO. OIL HEAT
Modern 5-room, stucco bungalow, just six years old. Duroid roof. Large living room with open fireplace. L-shaped dining room, smart cabinet kitchen wired for range, also dining space. Separate furnace room with automatic oil, air-conditioned furnace piped to all rooms and an automatic hot-water tank. Large utility room with laundry tubs. Bright 4-piece Pembroke bathroom; two twin-size bedrooms with large closets, tastefully decorated in pastel colors. There is an N.H.A. mortgage of about $6,000 at 4½% interest. Owner would accept $2,950 as down payment.
Full price $8950
Mr. Damon, 2-2157; eves. 2-5642
Mr. Middleton, 2-2157; eves., 3-3648

RETIRED COUPLE OR INVESTORS $4300 CASH
A retired couple could be extremely comfortable in this spacious 3-room bungalow set well back on a large fenced lot, and consists of large kitchen and pantry, living room and bedroom, 3-piece bathroom and new Duroid roof. Workshop and woodshed at the back of the house. Spotless condition throughout and fully insulated. Seventeen fruit trees, lawns and shrubs. Sewer connected and close to bus and shopping centre. Taxes only $56. This is one of the best we've seen at the low cash price of only $4300
Phone Norman Thornber or Cliff Green, 2-2157; eves., 9-1853 or 9-3759

REVENUE PROPERTY CLEARS $2500 YEAR FURNISHED
On Fort Street, close in. Revenue from 5 rentals is $295 monthly with free suite for owner. All suites are now occupied with long-term tenants. Gross rents $3,546 yearly and expenses $1,000 yearly. About 1/3 cash down. This is a very good money-maker. Full statement to interested parties.
Full price $19,950
Mr. Damon or Mr. Middleton, 2-2157. Eves., 2-5642 or 3-3648.

NEWSTEAD REALTY LTD.
766 FORT STREET 2-8117

WALKING DISTANCE
In a lovely location, six-room stucco bungalow in spotless condition. Full basement, Oil-O-Matic heat, oak shade trees, flowers and shrubs, also garden. It will be difficult to find another like it.
Price $15,000
To view please contact Mr. Nelson, 2-8117 eves. 3-5633

FAIRFIELD
Owner is transferred and can give very quick possession on this six-year-old five-room immaculate bungalow. De luxe kitchen has automatic dishwasher combination. Full basement with automatic oil hot-water heat. Full price $10,700 with $3,000 down
M. H. McMahon, 2-8117, eves. 7-1455

UNOBSTRUCTED PANORAMIC SEA VIEW
Two-year-old modern 3-bedroom and two grand lots on 250 ft. seafront. Gordon Head. Perfect in quality, location, style and size. One lot could be sold off at $3,000.
Price is $18,000
W. Bailey, 2-8117; eves. 3-3088

WILLOWS, SEA VIEWS
Reduced for quick sale is this large Oak Bay home near Willows beach. Plan includes living room, dining room, kitchen, two bedrooms down and two up. Full basement. Oil-O-Matic. $3,500 down.
Price $11,500
J. Murray, 2-8117 or 3-1485

LOW DOWN PAYMENT
Three bedrooms, living room, kitchen, bath, full basement, new wiring, new copper plumbing, new furnace, new roof. ACT NOW. $1,300 down.
Price $6950
Mr. Bailey 2-8117, Eves. 4-1582

YOU'LL FALL IN LOVE
With this sea view Fairfield bungalow on beautiful grounds with garden space, consists of living room with fireplace, two bedrooms, electric cabinet kitchen, utility room. Price includes electric range, drapes, twin mantel mirrors, wall-to-wall carpet in living room. Separate garage.
Full price $9950
Complete modern furniture may be purchased at very reasonable price.
Phone F. Salter. Eves. 4-7236 or Mrs. Robertson, Eves. 3-1874, days 2-8117

WHAT AM I BID? CANNOT BE judged from the outside. Owner forced to vacate this unusual home. Cost $26,000 five years ago. Many built-ins and extras. Panoramic seaview. Six large rooms, two bathrooms, on one floor, no stairs. Automatic hot-water radiant heat. Low upkeep. 9-1966.

$1,500 DOWN BUYS THIS THREE-bedroom older style bungalow with full basement and furnace. Situated on nice lot near Jubilee Hospital. Very clean inside, exterior needs paint. Quick possession. Full price $7,500. Mr. Massey, Stewart Clark & Co., 5-2481; evenings 5-1912.

A HOME OF REAL VALUE FOR sale immediately by owner. Five spacious rooms with revenue suite in basement, through hall, drive-in garage, stucco. Timken oil heat, oak floors, Zonolite plastering. Immaculate condition. Address 540 Snelling Street. Phone 9-4227, 9-2253

FAIRFIELD, $2,500 CASH Balance $70 per month. 5-room ranch-style bungalow, kitchen wired for range and dining space, large living room, 4-piece bathroom, 2 bedrooms and attached garage. About 7 years old. $11,000. Mr. [illegible] eves. 7-2681
Bayne & Toder Agencies, 2-1121

BEAUTIFUL WATERFRONTAGE home, Fairfield district, with extra lot; 6 rooms on main floor for owner, 3 extra rooms with plumbing upstairs. Best condition throughout. Full price, $18,800. C. F. Streich, 4-8124; eves., 2-7438. Pemberton, Holmes, Ltd., 1002 Government Street.

SMALL HOUSE, LAKE HILL DISTRICT, $3,500. Owner, 4-0072.

PEMBERTON, HOLMES, Ltd
ESTABLISHED 1887
1002 GOVERNMENT ST. 4-8124

QUADRA
An exceptionally good buy. Five lovely rooms plus utility, large living room with open fireplace, two nice size bedrooms, dining room, cabinet electric kitchen, all on one floor. Oil-O-Matic heat, beautifully landscaped lot. Owner transferred, must sell.
Asking price only $7800
To view call Jack Brown, 4-8124; Eves 4-4976

FOR QUICK SALE! 6 ROOMS — STUCCO $7950
Situated on a quiet street in Fairfield, near school and transportation. Semi-bungalow, three bedrooms, basement, level fenced garden. Moderate taxes. Terms arranged.
Phone Mrs. Shirley, 4-8124; Eves. 4-8485

SUNNY and FRESH IN FAIRFIELD
Attractive five-room stucco home about six years old. Built on the through hall plan. Living room 14x18 with fireplace. Dining room 9x10. Bright kitchen, wired for range. Two nice bedrooms, four-piece Pembroke bathroom. Full cement basement, oil hot-water heat with copper piping. Duroid roof, fully insulated. A lovely home in a quiet area. Good terms. Full price $11,250
W. Woodley, 4-8124; Eves. 4-3916

EASY TERMS FULLY FURNISHED A HOME FOR TWO
A cosy 3-room cottage in the Quadra-Lake Hill area that you can move into in September. All furniture including frig and stove. Garage and workshop. Good-sized lot with fruit trees. Low taxes. Owner would consider offers on full price of $6000
R. V. Caselton 4-8124, eves. 2-8484

SHAWNIGAN LAKE YEAR-ROUND HOME
This exceptional, secluded home with 300 feet waterfrontage, sheltered bay for swimming. Attractive 1956 SHAKE BUNGALOW with all modern conveniences. Large living room with Heatilator open fireplace. Magnificent view of the lake. Two good bedrooms, Pembroke bathroom. Modern kitchen with large dining area. Roofed breezeway with glass partition communicating with large garage, room for two extra bedrooms upstairs. Workshop, boathouse, float. PHOTOGRAPH IN OFFICE. Price on terms
REDUCED TO $11,850
Mr. H. Hepburn 4-8124; eves. 2-7039

OAK BAY DE LUXE HOME
Two blocks from Willows Beach is the location of this spacious 5-room home. Full high basement. Automatic oil heat. Extra finished room. Drive-in garage. Situated on the most delightful lot. Full price $13,900
Phone C. E. Streich, 4-8124, eves. 2-7438.

OPEN TO OFFERS
8 ROOMS, OIL-O-MATIC HEATED BUNGALOW with 2 BATHROOMS, SPOTLESS CONDITION. BEAUTIFULLY LANDSCAPED LOT WITH MANY FRUIT TREES. SECLUSION AND VIEW. LISTED AT $14,500 CASH BUT DUE TO ILLNESS MUST BE SOLD. FOR APPOINTMENTS TO SEE PLEASE CALL E. S. JONES 4-8124. EVES. 3-3283

ESQUIMALT! 3 BEDROOMS! $3000 DOWN! OIL HEAT!
Exclusive Listing
D. Wilkinson, 4-8124; eves., 2-9761

L & S
NEW — 3 $2500 DOWN
THREE-BEDROOM, L-shape living and dining room, family kitchen, full basement, garage, nice neat lot in high location.
Sacrifice price $11,000
L. H. Rands, 3-4117; eves. 2-8900.

TO RENT
1200 square feet, ground floor, unheated weatherproof warehouse space, truck entrance. $75 per month. Office, 2-4117.

FAIRFIELD HOT-WATER HEAT QUICK POSSESSION $3500 DOWN $11,250

REVENUE—GORGE
You can make $118 a month here. Oil heat. Investigate. only $10,500
Stan Kennedy 3-4117 eve. 4-6804

LEACH & SPARKS
1119 Blanshard

LANGFORD—HIGH LOCATION Bungalow, cabin and greenhouse, 4½ acres on Island Highway. Excellent view of the lake. Large garden and fruit trees. Good building site. Price, $7,500.
THE CANADA TRUST CO
2-8111 Walter Fellner Eves. 2-6774

892 DARWIN ROAD
Attractive small home for sale for $5,500 on very easy terms. Four rooms. Nice garden lot. Low taxes. Close to bus. Drive by this week-end or phone Randall's Ltd., 4-8109, 2-5447 or 4-8614
GEORGE RANDALL LIMITED
1300 Douglas St Phone 4-8109

FAIRFIELD — NEAR BOWLING green and park. Six-roomed semi-bungalow with basement and furnace. In nice condition, on a quiet street. Price $7,950 or owner will trade down on a four-roomed bungalow. Mr. Cox of Swinertons 2-7191, Res. 3-2814.

FIRST TIME ON MARKET—FUTURE money-maker, modern glass-stucco bungalow, 2 bedrooms, utility with tubs, attached garage. Possibility of being valuable site for service station, motel, etc. 4-9147

TO CLOSE AN ESTATE—SMALL four-room house, three-piece bath, basement. Needs repairs. See at 2621 Shakespeare St. Full price $2,000. Mr. W. O. Cameron, B.C. Land and Investment Agency Ltd. 4-4115; evenings 3-6617

DRIVE PAST 571 KER AND SEE A smart four-room, hot-water heated bungalow on two lots. If interested, phone F. [illegible] Hagar & Swayne, 4-0531 or evenings, 3-6569. Please don't disturb occupants.

TWO NEW ATTRACTIVE BUNGALOWS for sale. N.H.A. terms. One with five rooms and one with six rooms, well located on Casey Drive in new subdivision. Full basements, oil heat. Call Harry Dean, 4-5721.

PANDORA-FORT AREA — OLDER-type, solid, clean, six attractive large rooms. $7,750 or near offer. $2,500 cash.
JONES & SCOTT
3-2733 332 Yarrow Bldg.

LANGFORD LAKE, LEIGH ROAD Waterfront property, modern bungalow, two bedrooms. Insulated. Hot air furnace. For year-round living. $6,400. Half cash. Occupancy June 15. Owner, 3-1761.

VIEW ROYAL MODEST COMPACT home, four rooms, bathroom, high location, secluded one-third acre. Clear title, quick possession. $5,500 cash. Box 1713, Victoria Press.

ONLY $6,750
Modern 2-bed stucco bungalow, spacious condition. Well-kept garden. Separate garage. Ideal for couple or small family. Good terms. Mrs. Fulton, 2-1953. The City Brokerage.

K & S
ATTENTION INVESTORS
SOLID CONSTRUCTION, 8 rooms. Double plumbing. Basement, furnace. Owing to sickness must be sold. We invite offers. Asking $6850
Multiple Listing
SEE MR. NICHOLS, 7-3089

TWO MINUTES TO BEACON HILL PARK
Five minutes to the sea. Ten minutes walk to town. A charming bungalow of six spacious rooms set in a lovely garden corner lot. Full basement, hot-water heating, extra plumbing. Low taxes. Real good buy [illegible] balance
MR. VALLANCE, 4-4127. EVES. 7-1917.

VACANT—NEW 3 BEDROOMS—OIL
Ready now, on sewer—a full basement modern stucco bungalow. Room for rumpus room. Top value at $11,700 Move in now.
MR. THOMAS, 4-4127. EVES. 2-1754

SEA VIEW $3500 Down - Brand New
JUST BEING COMPLETED—LOVELY LARGE MODERN HOME IN NEWLY-PLANNED AREA. THREE large bedrooms. More than ample closet space. Daylight basement. Oil heat. Two-car carport. This is one of the smartest plans we have the pleasure of selling. Excellent area for young family.
Full price $15,500
Exclusive
1905 GRANDVIEW DRIVE
MR. WHYTE 4-4127; EVES. 4-5148

LANSDOWNE SLOPE MOUNTAIN VIEWS
Charming family home. Attractive large living room, dining area L shape. Large cabinet electric kitchen. Smart breakfast nook. 3 bedrooms. Hardwood floors throughout. Full cement basement with den and fireplace. Automatic oil heating. I would be pleased to show this to you, by appointment only. Price with terms $17,500
MRS. HARVEY 4-4127; EVES 4-5149

GENTLEMAN'S Seafront Estate
MAGNIFICENT VIEW. COMPLETE SECLUSION. BEAUTIFUL SURROUNDINGS are yours in this attractive house. A breathtaking setting in lawns, shrubs and flowers and the priceless possession of your own private beach. Architect-designed home contains spacious rooms. Large entrance hall, sitting room, dining room, den, two bedrooms and two bathrooms down. Three bedrooms and two bathrooms up. Two-car garage. Fruit orchard. Conservatory. Hot-water heating. A most valuable property. Shown by appointment only. M.L.S. price $45,000
MR. SPEED, 4-4127 ALL TIMES
MR. PRATT 4-4127 EVES. 3-7964

KER & STEPHENSON LIMITED
MEMBER MULTIPLE LISTING BUREAU
909 GOVERNMENT STREET

CARMICHAEL'S HONEST VALUE
GONZALES DISTRICT
IF YOU ARE WANTING A GOOD HOME, SEE THESE FOR SURE

SPECIAL VALUE
Money was no object when this home was built. Hardwood throughout. Living room with fireplace. Dining room, electric cabinet kitchen. Laundromat. Two bedrooms. Basement has extra plumbing. Large rumpus room with fireplace. Every room in the house is heated by hot-water from the finest unit that money can buy, costing over $2,000. If it's comfort you want you should see this $15,000 Or offer.

DON'T MISS THIS
Five-room bungalow. Full basement with extra finished room. Oil furnace. Fully planted garden. Fruit trees and berries. Owner will include electric stove, refrigerator, carpets and other items for quick sale.
Full price $11,750
These homes by appointment only.
Phone Mr. Amos, Eves., 4-6808
ALFRED CARMICHAEL & CO LTD
1230 BROAD ST 4-7241

GORDON HEAD DISTRICT—ONE acre, fruits, vegetables, berries. Bungalow, 4 rooms, bathroom. Your own food supply. $6,750. Roseveare Co., 115 Langley St., 4-6041.

$500 DOWN, GOOD BARGAIN 8-room house, 2 kitchens. Revenue. New roof, wiring, newly decorated. Situated on 2 city lots. Don't miss to see inside. For appointment phone 2-7240. No agents.

SEE 1111 LEONARD ST. FOR LOCATION, charm, comfort and seclusion. Beacon Hill Park and bowling green across the street. No agents.

CASH BUYERS ATTRACTIVE two-bedroom bungalow, six years old, full basement, nice, quiet district, just outside city limits. Phone 4-1354. No agents.

BY OWNER, 240 WILDWOOD AVE. attractive bungalow, 6 rooms, full basement, sun porch, garage, stoker furnace; near stores, park, bus. Phone 4-7383, 11 to 1 or 4 to 6.

LANGFORD, FOUR ROOMS, KITchenette, utility, large unfinished addition. Suit energetic people. $2,800, $1,800 down, $50 monthly. 2-3677.

SEVEN-ROOM HOUSE ON 2 LOTS, full basement, fruit trees, self-contained suite upstairs. Close to schools and transportation. 1337 Grant. 4-3318.

A BUNGALOW BARGAIN If you have cash or half cash. Five-room stucco, basement, furnace. Good district. $6,750. Roseveare Co., 1115 Langley St. 4-6041.

OPPORTUNITY CALLS You can buy a duplex only $750 down. Live in one suite free, let other suite rent pay for it. Roseveare Co. 1115 Langley St. 4-6041.

UNFINISHED FOUR-ROOM BUNGALOW, framed to roof. Over three quarters acre of land. Gordon Head. Some building material available. $2,750. Box 284, Victoria Press.

OLDER-STYLE BUNGALOW, JUBILEE area, five rooms, insulated, automatic gas, hot-water heat, basement. $2,000 down, $65 month. Price $7,000. 2-6749. Sunday.

$1,500 DOWN—90 REGINA Brand-new 4½-room bungalow, oil heated, fully insulated, hardwood floors, electric hot water, fireplace. All for only $7,950. Phone 3-7528.

OFF NEW HI-WAY, VIEW ROYAL area, two-bedroom stucco home, 17x20' living room with fireplace, full basement, ¼-acre lot, garden in fruit trees, low taxes. 9-2563.

NEAR UPLANDS—LARGE THREE-bedroom bungalow, hot-water oil heat, high basement with rumpus room, direct from owner, $15,950. Box 1726, Victoria Press.

SECLUDED, 9-YEAR-OLD, 5-ROOM house with partial basement suite on 1½-acre treed lot. (Can be subdivided.) In excellent district, 2½-mile circle. No agents. 2-5705.

LANSDOWNE SLOPE Modern bungalow, six large rooms, attached garage, full basement, large landscaped lot. Price $17,500. 2-8445.

ESQUIMALT BRAND NEW, FOUR rooms and utility, hardwood floors, fireplace, automatic oil heat, modern kitchen, four-piece bathroom, laundry tray. 3-0100 or 2-8297.

NEAR JUBILEE HOSPITAL, 5 rooms, hot-water heat, drive-in garage. Taxes $86. $1,800, terms. 5-2073.

C. N. Montague CO. LTD
1026 Blanshard at Fort 4-9318

MADDISON-GONZALES 3 BEDROOMS—N.H.A.
Adjoining Pemberton Woods. Two years old and erected by one of Victoria's most conscientious builders who is now building a much larger house for owner. Expensive Timken Oil-O-Matic heating system. Beautiful cabinet kitchen, good dining area. Attached two-car garage with overhead doors. Full high daylight basement with fireplace and playroom space, and toilet roughed in. Fully insulated.
Price $13,900
Exclusive
4-9318, 3-5567, 3-7955

BARGAIN DUPLEX
Walking distance, stucco, up and down. All new roof, walls, floors, bathrooms. Cabinet kitchens, tiled floors, ranges, oil space heaters included in price of $8600
Clear title. Easy terms arranged. Low upkeep and taxes. Please ask for Mr. Betts, 4-9318, 9-3834. Exclusive.

WATERFRONT—WITH BEACH And Anchorage
One of few with easy access to good anchorage and sandy beach, pretty cove. Built in 1951, over 1,800 sq. ft. with insulation thermopane windows. Timken oil heat. Full comfortable suite in basement for mum and dad, above ground and of course, sea view. Immediate possession. Assume good mortgage—owner will carry balance on most reasonable terms or take your present smaller home in exchange. Please ask for Mr. Betts, 4-9318, 9-3834. Exclusive.

$1450 DOWN $60 MONTH Jubilee District
Semi-bungalow consisting of nice bright living room, cabinet kitchen with dining space, bedroom, utility and storage room. Two bedrooms up. Oil floor furnace, electric hot water heater, wired for range. Duroid roof. Monthly payment includes principal, interest and taxes. Immediate possession. Price $7450
Miss Preston, 4-9318, 3-7955

HIGH QUADRA
This attractive, 5-roomed stucco bungalow situated on quiet street, high location. Exceptionally well built, full basement, drive-in garage. Well developed garden. Low taxes. Close to bus and stores. Ideal home for retired couple. Clear title. Easy terms arranged.
S. Pritchard, 4-9318, 9-3605

$2000 DOWN Gorge-Burnside
Stucco 5-year-old bungalow. 5 large rooms, sunroom is used as an extra bedroom. Nice heatilator fireplace. Extra large cabinet kitchen. Automatic oil heat. Large lot off the main street, close to everything. $70 per month. Price only $8950
Please contact M. Preiswerck, 4-9318, 3-2734.

SUBURBAN HOME Plus 2 Building Lots
7-room siding home with 1 bedroom down and 3 up. Full basement. Well located, 3½-mile circle. Immediate possession. Owner would consider trade for smaller home. Asking Price $8900
R. E. Porritt, 4-9318, 4-8152.

Schumak & Riehl Builders
2907 DOUGLAS 3-2311
Quality Homes.
Economical Prices.
To Your Specifications
Complete Building Service.
N.H.A. or other Mortgages.
No Hidden Fees.
Several 3-bedroom Homes now available
Reliable subtrades.
We are pleased to have the competent services of
PITT & HOLT
Plumbing and Heating
602 Esquimalt Road 3-7412
CANADIAN FAIRBANKS-MORSE FURNACES
ELCO Copper Hot-Water Tanks
Quality Canadian Plumbing Fixtures

SALE BY OWNER, 7-MONTHS-old, 3-bedroom N.H.A. house in Glanford Gardens. Can be yours for low down payment and easy terms. 9-4685

V.L.A. APPROVED Three-year-old ranch-style four-room stucco bungalow, attached garage, 1.75 acres. 8-2593.

3-ROOM HOME, COLWOOD, LARGE lot. Immediate possession. $1,000 down, low monthly payments. 8-2229.

OWNER WILL SELL BEAUTIFUL new two-bedroom home with acreage at Brentwood. Gibson 2-5111, Keating 150-K.

FOUR ROOMS, FOUR-PIECE bathroom, basement, lake waterfrontage. 8-1574. Saturday and Sunday.

GIVE AWAY, $8,960 One year old High Quadra, 1,100 sq. ft. Generous terms. No agents. 2-1696, 5-8 p.m.

LOVELY 4½ ROOMS, OIL PERIMETER heat, all oak. Choose your plaster colors now. Apply builder, 2-5447.

CORNER OF COOK AND FAKINGTON, modern four-bedroom, den, large living room, double plumbing. 2-2735.

2734 SCOTT STREET, FOUR BEDROOMS, semi-bungalow, $6,900. Payments approximately $46 per month.

$4,500—FULL PRICE, FAIRFIELD, older-type five-room bungalow, no basement, good lot, on a good street. Owner 3-1754.

WATERFRONT FIVE-ROOM BUNGALOW with basement suite, price $16,500. 5085 Cordova Bay Road, Mrs. Barlow, 7-1831.

$10,500 — MODERN FIVE-PLEX, One acre. No steps. Plot, Devereux Court, Langford. 8-1697

FINE FAMILY HOME IN OAK Bay, low taxes, excellent location, $4,000 to handle. 2-2735.

OWNER WILL SELL NEW THREE-bedroom home, upper Quadra, Gibson, 2-5111, Keating 159-K

OAK BAY, THREE BEDROOMS, full basement, oil heat. No agents. $14,400. 3-5474.

OLDER TYPE THREE-BEDROOM home for sale, drive-in garage, small lot. Phone 2-0929.

LARGE SECLUDED HOUSE, ONE two lots, convertible. Owner. 954 Newport.

LOVELY 4½-ROOM STUCCO BUNgalow, nice location in Langford, 8-2376 or 4-2666.

SIX-ROOM HOUSE, FRUIT TREES, on bus line near school; low down payment. 3-4938.

$4,750 — SPOTLESS, TWO BEDroom, near schools and new highway. Langford 8-1580.

HOLLICK REALTY LTD Homes listed and sold 2-7914. Insurance agents 2-0732 2-2947

THREE-BEDROOM RANCH-TYPE house well situated in Oak Bay. 2-0930 after 5 p.m.

Burdon & Thomas Real Estate and Insurance Bank of Commerce Chambers, Fort and Govt. 3-3228.

FOR HOMES IN OLD WOOD LANGford see Grant & Jenkins, your local agents 8-2999 Langford

CADBORO BAY, ULTRA-MODERN, 3 bedrooms, family room, den; automatic oil. 7-3040

WELL BUILT 5-ROOMED STUCCO bungalow, full basement; two lots. 1520 Edgeware Road.

DUPLEX OPEN FOR INSPECTION this Saturday, Sunday. 2981 Shelbourne. 3-1308.

57 HOUSES FOR SALE

P. R. BROWN
& SONS LTD. EST 1900
1112 BROAD ST. PHONE 4-7171

2819 CEDAR HILL RD.
$1000 DOWN
Close to bus and schools and shopping conveniently located, a well-constructed bungalow, comprising living room with fireplace and built-in buffet, two good-size bedrooms, bathroom and modern kitchen. Full basement, hot-air furnace (coal stoker). Drive-in garage. This is a splendid home and is in spotless condition. Terms: $1,000 down. Balance $55 per month. Full price $6950
[illegible] Evenings, 7-1037

$2500 DOWN
3 BEDROOMS
Mt. Tolmie area, one-year-old stucco bungalow, with large living room, hardwood floors, compact electric kitchen with dining room, full basement and oil heat. This home offered with attached garage, on a high location for only $13,000
Gilbert Nelson, 4-7171. Eves. 8-3538

VIEW ROYAL
PANORAMIC
Delightfully set on waterfront with private beach this six-room rancher with oil heat and a cosy three-room cottage hidden below the landscaping can be all yours, with terms, for only $17,900
Gilbert Nelson, 4-7171; eves. 8-3538

LANGFORD
$2500 DOWN—Six rooms, three bedrooms, garage, utility $9950
$1500 DOWN—Four rooms, two bedrooms, basement, garage $9500

COLWOOD
One acre, new, four rooms, utility, basement, garage $10,500
Gilbert Nelson, 4-7171. eves. 8-3538

OAK BAY NORTH
Four Bedrooms
Double Plumbing
Large living room, fireplace, guest-size dining room, cabinet kitchen, den or bedroom down. Pembroke bath, three bedrooms and bath up. Full basement, drive-in garage, oil heating. Mr. Family Man this is choice property and price is reasonable at $17,750
Call 4-7171 or 3-7840

1315 LYALL ST.
MUST SELL
GOOD BUY
$7850 - $7850
This stucco modern bungalow is good investment property. 4½ rooms, living room, fireplace, large kitchen, two bedrooms, Pembroke bath. Full basement, drive-in garage. Vacant possession June 1st.
Mr. MacFarlane 4-7171; res. 4-8974

$1250 DOWN
NORTH DOUGLAS ST.
Four-room, clean bungalow, with 2 bedrooms and extra attic room. Automatic hot water, wired for range, full basement, drive-in garage, piped furnace. TV aerial, taxes $60. Nicely decorated, ready to move in and save rent with low payments. Full price $5100
W. H. Hamilton, 3-4161. Eves. 7-1555

ON THE GORGE
Attractive, well-planned Tudor-style 5 rooms with oil heat, basement, attached garage, good-size lot. Through hall plan to spacious rooms and cupboards. Price includes gas range with garbage burner, automatic gas hot water, living and dining room drapes. Very good value and some terms $9000
W. H. Hamilton, 3-4161. Eves. 7-1555

PANORAMIC
SEAFRONTAGE
GORDON HEAD
Well constructed, SIX-roomed, oil-fired hot-air heated bungalow with full cement basement. This residence is surrounded by a delightful and very secluded well-kept garden. A TELEPHONE CALL WILL BRING YOU FURTHER PARTICULARS. Price $16,800
C. J. Harrington, 3-4161; Eves. 3-3846

OAK BAY
ST. PATRICK STREET
3 BEDROOMS PLUS
Excellent older-style family home. Entrance hall with open stairway to three large bedrooms and bathroom. Large living room and dining room, both with attractive fireplaces. Cabinet kitchen. Two-piece washroom on main floor. Automatic oil furnace. Reasonable taxes. Please call for further particulars. Full price $11,600
Mr. Blannin, 3-4161. Eves. 5-1196

HEISTERMAN & CO.
(Established 1864)
1131 Blanshard Street 3-4161

DALBY & CO.
634 VIEW STREET 3-8141

APARTMENT—4 SUITES
High Quadra district, separate entrances, three 3-room and one 2-room suites, 3 bathrooms and 3 meters. Automatic oil heat. Sewer connected. 1 acre of land. Lots could be sold to the value of $4,500. This is a good buy at the full price of $15,500
With terms

SALE OR TRADE
Six-room, two-story house close in, has three rooms down and three rooms and bathroom up. Full basement with furnace. Could easily be duplexed. Full price with terms $6500 or will trade for five-room bungalow in Esquimalt or Colwood and pay difference.
3-6241. Mr. Kemp, evenings 5-2597

LAKE HILL
OPEN FOR INSPECTION
1021 TATTERSAL
SUNDAY MAY 27
2 TO 5 AND 7 TO 9 P.M.
Three-bedroom modern stucco bungalow, hardwood floors, full basement, oil heat, drive-in garage, large corner lot, well landscaped. Ideal family home, good terms. Full price only $10,800
Jim Ridings in attendance.
JOHN GREENWOOD
3-7041 1341 Broad St. Eves., 3-7396

HIGH QUADRA
A three-bedroom home with full basement and hot-air furnace. Vacant possession. Clear title. Taxes $78.
$6500
JOHN GREENWOOD
3-7041 1341 BROAD ST. Eves. 3-7396

57 HOUSES FOR SALE

GILLESPIE, HART
& CO. LTD.
611 Fort Street 4-1181
Member of Multiple Listing Board

SOUTH FAIRFIELD
On bus line; near the water and shopping. Surrounded by well-kept homes. This immaculate bungalow has five rooms, full basement and oil heating. Price $8,500. Call J. D. Gunn, eves., 4-3064.

PORTAGE INLET
Just off the Island Highway—This pleasing bungalow built on a large lot has five well-planned rooms down and ample space for two up. The full basement has drive-in garage. Very reasonably priced at [illegible] J. D. Gunn, eves. 4-3064.

PROFESSIONAL MEN! !
If you would like a home—centrally located — to the City, schools, hospitals — yet having the charm of a country dwelling—it would be worth your while to investigate this. Less than a year old, this three-bedroom home with roughed-in rumpus room, incorporates these desirable features—ample maple cabinets plus eating area in the attractive kitchen—ceiling to floor fireplace with raised hearth—mahogany doors and decorative panelling throughout—central and thru hall—semi-separate dining area and many others. OWNER TRANSFERRED. Asking price, $22,000, but any reasonable offer considered ! ! Phone Mrs. Doris Dolmage, days 4-1181; eves., 3-0429.

Architecturally BEAUTIFUL
Expertly Planned for Luxurious One Floor Living
OAK BAY
1,500 square feet of magnificently planned home just 2½ years old, with the following features:
- Living-dining combination with excellent fireplace
- 3 good bedrooms
- 4-star kitchen
- Nook and utility off
- 4-piece bathroom
- Quarter-cut oak floors throughout
- Entry and through hall
- Full, high basement
- Package oil heat
- Roughed-in rumpus with fireplace
- Attached garage
- Magnificent corner lot with view

All this can be yours with $3,000 down payment. Full price $17,900. To see this Exclusive Listing call Arnold Philipsen, eves., 2-9820.

KING REALTY
224 YARROW BLDG. 2-2131

TUDOR AVENUE AREA
TEN MILE POINT
A lovely home in a gorgeous setting. Contains all one would wish in a 6-room house. Hot-water heating, full high basement. Comfort and charm personified, seven years old. This is exceptional value and defies comparison at $16,800
W. Darling, eves. 3-1504.

$3000 DOWN
The Perfect Home for Mr. Executive
Seclusion, heights, oak trees, nice grounds, a perfect setting for a split level rancher. Large living room, separate dining room, gleaming white kitchen with dinette, two bedrooms with custom built-in cupboards. Second level with bedroom, additional space for 4th bedroom if required plus shower, toilet and hand basin. Large fireplace, rumpus room opening on to patio. Price $22,500
Lee Hallberg, eves. 3-8510

A COTTAGE FOR TWO
The cleanest, neatest home listed this year. Wall-to-wall carpet in living room and dining area, two bedrooms, automatic heat, lovely lawn and garden, seven years old. Well priced at $9450
Lee Hallberg eves 3-8510

UPLANDS AREA
A most attractive home, three bedrooms, double plumbing, den, rumpus room, 2-car garage. Very easy terms at $25,000
Mr. King, eves. 3-0001

COLWOOD
Two-year-old, 4-room bungalow, view over lake. Very good terms, quick possession. Price $6950
Mr. King, eves. 3-0001

DON'T MISS THIS TRADE
Suburban property of 1 1/2 acres, home only 8 years old. Owner will consider any reasonable exchange up to $30,000.
Mr. Ross, eves. Keating 42M.

COSY COTTAGE
Living room and fireplace, two bedrooms, kitchen, part basement, separate garage, half acre; home and grounds nice $6800
George Dickason, eves. 4-4307

HOLLICK REALTY LTD., 2-7514

BUY NOW
$1400 Down
Secluded, one year old country atmosphere, only $8500
and MOVE
$2150 Down
Bargain Quadra, Cook Street way, balance at $58, principal, interest, taxes. Cannot be built at the asking price of $7150
Automatic oil included.
BUT
DON'T DELAY
Six bedrooms. $2,775 down. Price $7750
Two bedrooms, six lots, country atmosphere, but only 4 miles out. Price $5950
W. Hollick—2-7514, 2-2967
Hollick Realty Ltd.—2-0732
Insurance and Real Estate Agents

$1,500 down buys 2-year-old 4½-roomed bungalow Mt. Douglas way. Log siding finish. No plaster cracks. Rockgas heating. Attached garage. Bargain at $8500

$1,900 down buys new 4½-roomed stucco bungalow. All oak floors, floor furnace $8350

$2,150 down buys 1½-year-old 4½-roomed stucco bungalow with attached garage. Oil air-conditioned heating $8950

$1,800 down buys 5-bedroom older semi-bungalow. Cement basement, furnace, garage. Only $6600
Alex Page, 4-8054 or 3-7325

Northwestern Securities, 631 Yates

$0.50 DOWN
$0.50 A WEEK?
No—we have not reached this stage yet. But $1,000 down and $50 a month will buy this spacious six-room house. Situated high on a rock (a good foundation) on beautiful landscaped lot. Full price $5,750. H. W. MILLER & CO., 1006 Government St. Phone 4-2023, Eves. 4-0823.

57 HOUSES FOR SALE

A. BERNARD
& CO. LTD.
620 Fort Street 4-8339
Member Victoria Real Estate Board

DRIVE BY
562 WHITESIDE
Situated just off corner of Carey and Tillicum, North Douglas. DO NOT DISTURB TENANTS. Attractive owner-built spacious four-room OIL-O-MATIC heated, forced hot air bungalow. Attached garage, electric water tank, copper pipe, insulated. Neat garden. Taxes $84. Many built-in cupboards, inlaid lino, hardwood floors, spacious kitchen and dining area. Built-in bedroom suite main bedroom, bed, etc., smaller bedroom. Separate furnace room. About half cash handles. Excellent value at $7850
MR. BELCHER 4-8335; RES 4-3504

ENJOY COUNTRY LIVING
A desirable home with about one acre of good land located at Saanichton. A stout siding home with six spacious rooms and bathroom on one floor, all in very good condition. Two useful outbuildings, attractive garden, splendid water supply. Good terms. Price $8000
Call Mr. Francis, Eves., 2-2348.

GOOD VALUE, $7350
In a four-bedroom family home. One of the good older homes which has been well cared for. Reception hall, living room, dining room, large kitchen. Four nice clean, spacious bedrooms and bathroom. Full basement. Hot-air heating. Separate garage. Well-kept garden.
Call Mr. Francis, Eves., 2-2348.

GONZALES
2,200 SQ. FT.
A fine family home of eight rooms. Three bedrooms and small studio on the main floor, large panelled rumpus room and extra bedroom in the basement. This home has been constructed with the finest materials and workmanship. Large double attached garage. HOT-WATER oil heat. A large beautifully landscaped lot with fish pools and weeping willow. Can be handled with $5,000 (if you have less make an offer). Full price $18,500
Eves., Mr. Turner, 4-2856

GONZALES
MUST SELL
ILLNESS forces sale of this attractive bungalow. COMPLETE in every detail. FIVE rooms and laundry room on main floor. Extra bedroom. Roughed in plumbing in basement. Drive-in garage. EXCELLENT LANDSCAPING, rockeries, pool, fruit trees. Oil-O-Matic heating, clear title, electric range, Frigidaire, etc. included in the price of $11,750
Mrs. McLean 4-8335 eves. 4-6867

$1000 DOWN
Compact FOUR-room bungalow with garage. OAKLANDS area. Immediate possession. Price $6300
Mrs. McLean, 4-8335; Eves. 4-6867

HAYNES

Near new highway in the View Royal district, stucco bungalow of large living room (17x20), two bedrooms, Pembroke bathroom, kitchen, utility room, full basement, drive-in garage. House is fully insulated. Half-acre cultivated lot. Reasonable cash payment $8500

Half-acre lot with good soil. Turn left off Douglas on Canterbury Rd. See our sign. Price $950

Modern home of three bedrooms, full basement, large living room, dining room, utility room, automatic oil heat in full basement. All rooms are spacious. House is fully insulated, well built, and nicely finished. Preferred location near Victoria College in Mount Tolmie district. $3,000 cash. Price $13,750

Arthur E. Haynes Ltd. 3-3823, 730 Fort Street. Please ask for W. Jones, 3-8303.

GRANDVIEW
Newly built on Grandview Drive Subdivision, three bedrooms, full cement basement, double carport, steel cabinets, colored plumbing. Ocean view from living room, dining room and kitchen. Completed in one week. $3,500 down. Full price $15,500

INVESTMENT DUPLEX
Two five-room self-contained suites situated close in, in Saanich. Both suites rented; good income. $2,500 down. Full price $10,500

W. EARL EBY BUILDER
150 Robertson Street 3-5724

FRANK A. MARTIN AGENCIES
1114 BLANSHARD STREET

GORGE, NEW—$10,900
Five rooms, two bedrooms, oak floors, oil heat, full basement.

GORGE SPECIAL—$7300
Five rooms, stucco, two bedrooms, full basement, paved street, close to bus, large lot.

Many other fine homes in different areas.

For appointment to view, Call Frank Long; home, 4-8534; Office 5-1513.

McCANDLESS REALTY
880 Fort St Phone 3-8111
YOUR LISTINGS APPRECIATED

LANGFORD—½ ACRE
Dandy newly-decorated modern 4½-room stucco bungalow. Large living room with fireplace, ceiling, kitchen with nook, 2 bedrooms, Pembroke 4-piece bathroom. Garage. Situated near new highway, Millstream Road. Easy distance to stores, school and bus. Among new homes. Some terms at only $6850
Please call Mrs. McCandless, 3-8111 or 4-5853

GORDON HEAD
A nice stucco bungalow on 3½ acres of land. Living room, fireplace, 2 bedrooms, cabinet electric kitchen, full basement, furnace, chicken pen for 300 to 400 birds. Fruit trees. On terms. Priced at $10,000
Phone Harry Saville, Johnston's, 5-2471.

WEEKEND SPECIAL
Five-room bungalow. Close in and just the place for anyone wanting no steps. Cleanest bungalow we have seen for ages. Name your terms. Only $5950
Call Mr. Amos, anytime 4-8606.
ALFRED CARMICHAEL & CO. LTD. 1239 BROAD ST. 4-7341

FOUR ROOMS, SIX ACRES, CITY light and water, on bus line. No agents. $8,900. 4-1835

STUCCO BUNGALOW, FOUR rooms, city. 4-2489 or 4-2286

57A COUNTRY AND TOWN HOMES AND PROPERTY

QUALICUM BEACH
6 Miles N. of Qualicum
To close estate. Home on 160 acres choice land. 400 ft. sea frontage. 4,000 ft. Island Highway frontage. 35 acres in pasture. Spring water in house. Also year-round creek. Electric power. Low taxes. Excellent development possibilities. White cottage, green roof, left of highway. Write "Alderwood," R.R. 1, Qualicum Beach B.C. Mrs. C. H. Eve.

AT DEEP COVE — ATTRACTIVE five-acre country property with six-room house (only five years old) and double garage, fruit trees and numerous large oaks. Taxes are low at approximately $55. Price $10,000. P.O. Box 1003, Victoria.

4-ROOM HOME, SAANICH INLET, also cabin, boathouse and boat, 22 acres, well treed; 800' waterfront, 800' on Malahat; $6,000. 3-5796.

57A COUNTRY AND TOWN HOMES AND PROPERTY

PROSPECT LAKE
90 Feet Waterfront
Cottage of three rooms, furnished, light and water. This is choice property, good beach, boat, float, and good value. See this weekend, call me for inspection at 4-8974. Terms to right party. Price $4500
Mr. MacFarlane, 4-8974, 4-7171
P. R. Brown & Sons Ltd.
1112 Broad St.

12 ACRES ON HIGHWAY — SIX-mile circle, lovely home and gardens. Box 1724, Victoria Press.

58 WANTED TO BUY—HOUSES

STOP URGENT
CASH CLIENTS Have you a small home $4,000 to $7,000, or anything up to $16,000. Please give me a call as your home may be of their choice. Phone Roy E. Hills, 4-8054; res., 3-6918. Northwestern Securities Ltd.

Confidentially
Our clients from Vancouver are looking for a 2 or 3-bedroom modern home in the $11,000 price bracket. They have a substantial down payment and must act quickly. For immediate appraisal and no obligation, call Cliff Green or Norman Thornber at Western Homes Ltd., 2-2157. Evenings, 9-3759 or 9-1653.

PRETTY GIRLS??
They walk by every day ... but good saleable houses!! That's a different story. Right now I need an older-type 2 or 3-bedroom basement home. Also one less than 15 years old. Could be a fast sale for you. CALL NOW. Stan Evans at Western Homes Ltd., 2-2157; eves. 9-2182

CASH
to you, up to $16,000, if your three-bedroom rancher with oil heat and basement is suitable. So phone now and sell FAST. Call Mr. Evans, Western Homes Ltd., 2-2157; eves. 9-2182.

WANT IT SOLD?
OR JUST LISTED?
For prompt, courteous service in the selling of your property, call Herb Hodgson 2-2101, eves. 8-2114.
HARRY FOSTER LTD.

WANTED
I have several clients wishing to buy in Oak Bay, close to high school and public schools, price ranging from $10,000 to $15,000. Please call Mrs. Gerry Parker, 4-8054 or 3-0357 Northwestern Securities.

WE HAVE BUYERS WAITING FOR older-type bungalows in good districts, $1,500 to $2,500 down. We also want a good up-and-down [illegible] plex or triplex in good condition. Immediate action wanted. Call Mr. Amos [illegible]
ALFRED CARMICHAEL & CO. LTD. 1239 Broad Street 4-7341

HAVE CLIENT FROM PRAIRIES interested in purchasing house to $12,000, preferably five rooms. Would consider six rooms. He will put from $1,500 to $2,000 down. Please phone details to I. V. Saunders, home 4-5027 or 2-8217 days, nights or Sundays. Olympic Homes, 3244 Douglas Street, Victoria, B.C.

DUPLEX WANTED IMMEDIATELY
Must be side-by-side and modern. Oak Bay preferred, but good city location will be considered. Up to $22,000 cash. Please call Robert Mitchell 2-2101. Res. 3-4473, care of Harry Foster Ltd.

CLIENT WILL PAY UP TO $16,000 for spacious three or four-bedroom characteristic type with some seclusion and good outlook; within five miles Colwood. W. Bailey, 2-8117; eves., 3-3085. Newstead Realty Ltd.

MONEY PROBLEMS
I have a client now who has $1,200 cash and will raise maximum mortgage for a house in any good district. Can pay to $75 per month. Call Len LeDoux, 4-8054 or 3-9853. Northwestern Securities Ltd.

NO AGENTS
Will pay up to $22,000 cash for bungalow or rancher with 2 bedrooms and den. Not over 8 years old. In Uplands, Lansdowne or Uplands slope. Phone 3-6559 evenings.

HAVE CLIENT WANTING SPACIOUS semi-bungalow with double plumbing and basement. Around $18,000—Oak Bay preferred. Please call Keith Archibald, 2-8149 or 3-0078 eves. Victoria Realty Ltd.

URGENT
Cash clients for four-room basement bungalow, any good district. Up to $9,000. Call Mrs. Johnston of Northwestern Securities, 4-8054 or 2-5855

WANTED TO BUY FOR ALL cash, 4, 4½, or 5-room bungalow, $6,500 to $7,500 Price Class. L. M. ROSEVEAR & CO. LTD. 1115 Langley St. Phone 4-8041

WANTED, GOOD SIDE BY SIDE duplex in Oak Bay or Fairfield up to $20,000 cash. Mr. Nelson, 2-3117; eves. 3-5833. Newstead Realty.

WANTED NEAR JUBILEE
Client with $5,000 cash (full price not over $12,900) wants a newish house with three bedrooms. Please phone Dickie & Co., 2-4313 (eves., 3-3840).

WANTED FOR CASH, UPLANDS, Uplands Slope or Newport-Beach Drive area, 2 bedrooms and den, up to $20,000. Eves. 4-5884. Bayne & Toder Agencies, 2-1121.

UP TO $15,000 CASH FOR MOdern two or three bedroom home by private party. Details and address to Box 266, Victoria Press.

OLDER-TYPE 2-BEDROOM COTtage in Oak Bay. Up to $8,000 cash. Please call Mr. Ross, King Realty, 2-2131.

SMALL MODERN BUNGALOW wanted. Have sub-agreement value approximately $2,000, 6½% as down payment. Box 285, Victoria Press.

HOUSE THAT NEEDS RENOVATing. Good district essential. Up to $6,000. No agents. Box 286, Victoria Press.

URGENT—WILL PAY UP TO $8,000 all cash for modern small home. Phone 9-4115.

1955 ZEPHYR "6" AS DOWN PAYment on house. Modern. 3-3226

WANTED, GOOD HOME WITH acreage. Cash. 2-9962. No agents.

59 PROPERTY FOR SALE

VERY CHOICE PIECE OF PROPerty suitable for an ultra-modern home or duplex. Has nearly quarter of an acre of land with many oak and fir trees. Surrounded by many excellent homes. Close to school and bus. Price $1,500. For complete details contact Mr. I. V. Saunders at 2-8217 days, nights or Sundays. Olympic Homes, 3244 Douglas Street

WAREHOUSE SITE
1.6 acres; opposite new Hudson's Bay Co. warehouse, suitable for warehouse or similar purpose. This key property is a snap buy at $8,500.
Graham Harris, 2-4231 or 7-1100
Rithet Consolidated Ltd.

WE HAVE BOUGHT A HOME AND must sell this weekend our spacious lot on Musgrave and Dorset. This is the only lot available in this desirable Uplands area. Please phone owner at 3-1848.

LOT NO. 3, McLELLAN STREET, off McKenzie Avenue, Valleyview subdivision, 66x130. Price $850. Contact J. A. McLellan, 4-7146 days, 4-6171 eves. Island Investment Co. Ltd.

SEAFRONT HOME AND INCOME. Owner's 4-room suite; 3 guest bedrooms. 11 acres, 5 cleared for cabins. Good, level land. On Juan De Fuca Strait. $13,750, 1/3 cash. Box 1716, Victoria Press.

NEW SUBDIVISION, SIX-MILE circle. 80 lots to pick from. Price $675. Size 75x150 ft. and up. Terms if necessary as low as $25 down and $25 per month. Phone 8-2076. A. H. Phelps.

GOOD BUILDING LOT, 90x120, situated on Merritt Street, city, $700. For particulars phone J. A. McLellan, 4-7146 days, 4-6171 eves. Island Investment Co. Ltd.

59 PROPERTY FOR SALE

P. R. BROWN
& SONS LTD., EST. 1900
1112 BROAD ST. PHONE 4-7171

1003 DAVIE
REVENUE
Triplex. Owner suite: living room with fireplace, kitchen, bedroom and bathroom. Lower suite: living room, kitchen and bedroom. Third suite up: living room, bedroom, bathroom and kitchen. Revenue $130 plus owner's suite $9950

3246 DOUGLAS
75-foot frontage with older-type, 6-room dwelling, zoned for business. A real fine investment $12,000

WATERFRONTAGE
Attractive three-bedroom bungalow, Oil-O-Matic heating, [illegible] on approximately one acre, beautiful landscaped grounds, 250 feet waterfrontage, safe, sandy beach. Location 5380 Parker Avenue, Cordova Bay.

DEEP COVE
170 feet waterfrontage, three-room log cabin, living room, stone fireplace, kitchen and bedroom, situated on 1¾ acres $5500
Phone 2-0171, owner 4-6370.

SASEENOS WATERFRONT
Approximately 200 feet waterfrontage, four-room bungalow, comprising living room with fireplace, two bedrooms, kitchen and bathroom, situated on two acres. Price $5500

CROFTON
150 acres, 82 acres under cultivation, seven-room dwelling, modern dairy barn and loafing shed for 30 head. Excellent building site, close to village with beautiful view over water. Owner leaving for England. Open to offers. Asking price $27,500

SOOKE
12 acres with approximately 400-foot waterfrontage. Marvellous views of straits and mountains, 10-year-old shake bungalow, comprising large living room, with fireplace, dining room, two bedrooms with bathroom down; two bedrooms up. Full plumbing. Price $9500

3259 ALDER
Very attractive four-room stucco bungalow comprising large living room, fireplace, large cabinet kitchen with nook, two bedrooms, Pembroke bath. Full cement basement, hot-air heating (piped), drive-in garage. A real good investment. Price $7600
To view these properties contact Watson Clark, phone 4-7171; Res., 2-8171

P. R. BROWN
& SONS LTD. EST 1900
1112 BROAD ST. PHONE 4-7171

GORDON HEAD
Two beautifully located lots with sea view on Ferndale Road. Approximately ½ an acre each. Price $1,800 and $1,700, respectively.

CEDAR VALE SUBDIVISION
$100 Down and $25 per month will purchase any of the remaining lots in this attractive subdivision, within the 4-mile circle on Cedar Glen Road just off Cedar Hill Road. Look for our sign!
A. M. Miller, 4-7171; eves. 7-1027

BUILDING LOTS
Here are a few samples of good building sites available in most sections of the City of Victoria:

Superior St.	60x120	$1,450
Manor Rd.	50x103	$1,250
Fifth St.	51x135	$900
Avebury Ave.	50x128	$760
Gosworth Rd.	60x125	$660
Craigflower	50x120	$680

plus many others
Enquiries are invited at the office of the City Land Commissioner, City Hall. All lots clearly marked on counter plan. Easy terms can be arranged.
CITY OF VICTORIA

WATERFRONT! !
SHAWNIGAN PARK
SIX MORE LOTS
(This is the old picnic ground on the point opposite Strathcona Lodge. Turn left at Mill Road.)
LOTS 2 to 7. THEY HAVE
60' WATERFRONT
300' IN DEPTH
WESTERN EXPOSURE
SAFE BATHING BEACH
$1,800 EACH
Mr. W. O. Cameron, Eves. 3-0017
Exclusive Agent
THE B.C. LAND & INVESTMENT AGENCY LTD
922 Government Street 4-4115

IF IT'S
ACREAGE
YOU WANT, THIS IS IT
Modern 4-bedroom home on 3 acres (more if desired), in Royal Oak. Small down payment will handle.

TEN MILE POINT
Six-room bungalow. Oil-O-Matic heat, on 1.1 acres. For particulars call H. W. MILLER & CO., 1006 Government St. Phone 4-2023. Eves. 4-0823.

Large, good lot on Lampson Place, a new and quiet subdivision in amongst lovely homes. Reasonably priced.
For particulars, call Len Wardle, home 2-8359.
Frank A. Martin Agencies
1114 Blanshard St. Phone 5-1513

ACREAGE WITH CREEK, HOUSE has light, phone, lots water. Grand view over Sooke Harbour. Orchard, garden. $8,500. Box 200, Victoria Press.

248-1: CHOICE LOT, APPROVED for N.H.A. On high ground, with some oak trees. 50x120, $775. Phone Hicks Realty Ltd. 2-5104; eves., 7-2830.

NEW SUBDIVISION
Ten good building lots for sale, between Craigflower Road and the Gorge waters in Esquimalt. Two waterfront. Phone 3-0068

SOOKE RIVER ROAD, CORNER OF Calvert. 2 acres, 4 rooms, unfinished, liveable. Electric, water, sewer, trees. Facing the east. $2,600 cash. No agents. G. Badger

McNEIL AVENUE SUBDIVISION—One lot 67x150, corner 83x120, $2,950. Call Douglas Hawkes at 2-9196.

ARBUTUS ROAD, HIGH LOCAtion, ½ acre, privacy, sea view, $3,350. H. M. Hall, 1309 Blanshard, 7-2825 eves.

63.38x188, all cleared, improvements all paid. Bank Street. New subdivision. Pemberton Woods $2,600. 3-5880

NICE VIEW LOT AT CORDOVA Bay. Must be seen to be appreciated. Open to offers. Phone 2-2030 anytime.

LARGE LOT, 100x190, GRIFFITHS St., Royal Oak, $975. 7-2992 mornings and after 8 p.m.

YOUNGS LAKE, 3½ ACRES, 4-room house, other buildings. Information, 5-3298.

ONE LOT, 60X150, BEAUTIFULLY treed, secluded site, $1,000. Apply 3873 Blenkinsop.

WATERFRONT LOT, SANDY beach. Fruit trees. 88 Metchosin Road, Colwood.

CORDOVA BAY — FULLY IMproved lot, plans, cribbing. Phone 9-2483.

LEVEL LOTS, GOOD SOIL, MAJEStic Drive district, 50 by 120, $700 for two lots. 5-2988.

COLWOOD LOTS, BEAUTIFULLY [illegible] $25 down, $15 month. $395 up. 80 ft. frontage. [illegible] 3-2835.

EXTRA LARGE LOT, 100'x270', Blenkinsop Road. $1,150 on terms. Owner. 3-7307.

TREED CORNER LOT IN COLwood. Terms. 8-2923

LEVEL LOT, MOUNT TOLMIE DIStrict, 60x125, $750. 3-0467.

3 HIGH CLEAR LOTS, 60x120, 1200 Glyn Road, off Wilkinson. 3-1738.

59 PROPERTY FOR SALE

SOOKE DISTRICT
Four-room bungalow. Full basement. Plus 1-room cottage. 9 acres PRICE $6500
Four-room bungalow, new. Half acre. Close to beach. PRICE $4500
Five-room bungalow. Full basement. Oil air-conditioned heat. Double lot. Close to beach PRICE $8000
100 feet river front. Four-room modern bungalow PRICE $7500

WATERFRONT
Four-room shake bungalow. Immaculate condition. Matching garage. Any reasonable down payment considered. PRICE $7500
Five-room bungalow. Beautiful sea and mountain views. Some finishing required. PRICE $6300
[illegible] other properties in the beautiful Sooke area. Call Mr. Carmichael, eves. 4-7308.
ALFRED CARMICHAEL & CO. LTD. 1239 Broad Street 4-7341

4.4 ACRES, CLEARED, ON 6-MILE circle. $3,200. 9-2957.

LOT FOR SALE—ALDER STREET. Information 1448 Denman, 5-2536.

LOT ON THE CORNER OF CAREY Drive and Cadillac Ave. 8-1631.

LOT, IN GLANFORD GARDENS, 60x120. Phone 4-7783.

SELL OR TRADE LOT FOR LATE model sedan delivery. 5-1661.

LOT FOR SALE (PARKLANDS), Esquimalt. 2-2542

LOT FOR SALE—60x240', $700. Apply 814 Dunn Avenue.

60 PROPERTY WANTED

I AM INTERESTED IN BUYING AN island around Victoria area. Please write Jim Belcher, 2602 W. 6th Av., Denver 4, Colorado, U.S.A.

ACREAGE WANTED, VICINITY OF new Island Highway, preferably bush, this side of Langford. Phone 4-5372.

WANTED—LOT WITHIN TWENTY miles of Victoria, must have electric service. Box 1714, Victoria Press.

WANTED—2 ACRES AND HOUSE Must have basement. Within 10 miles. V.L.A. Box 1733, Victoria Press.

PRIVATE PARTY REQUIRES waterfront property or small acreage. Metchosin area. 7-1711.

61 ACREAGE FOR SALE

18½ ACRES
Three-room house, chicken barns for 600 birds, two barns for cows, tool sheds, garage, small cabin. Close in town. $2,500 down. Full price $8,500. Phone Ken Lowndes, Johnston's, 5-2471; eves. 8-2151.

FIVE ACRES — FIVE-ROOMED house, dandy location, on bus line, city conveniences. 5-2494.

LOT, 72x134, WESTERLY SLOPE, with beautiful oak trees in background. $750. Phone 7-1554.

FOUR ACRES (OR MORE), ROYAL Oak; stream; six-mile circle. 9-4484.

FOUR ACRES, ROYAL OAK, $2,950. 9-4484.

63 ACREAGE WANTED

CASH FOR ACREAGE ON ISLAND Highway. Not too far out, suitable for horses. Apply Box 216, Victoria Press.

PRIVATE PARTY WANTS 2-8 acres in sewer areas. Cash, terms. Phone 5-2643, 9 a.m. to 5 p.m.

64 FARMS FOR SALE

SECLUDED COUNTRY HOME OF 9 ROOMS
Set in 8½ acres of high view property, all cleared and overlooking Elk Lake only six miles to town. Older-style four-bedroom home with full basement, two bathrooms, living room 24x19, kitchen, dining room, sun room. Almost an acre of lawns, flower beds, shrubs and shade trees, with complete privacy. Two-car garage and tool shed. Price with terms $18,500
Mr. Munro, 3-3658 or Mr. Fraser 4-0080.
Fraser Biscoe 570 Yates St. 2-9843

DAIRY FARM
Very good contract, good stock, modern equipment. Close in, on school bus route. 10.7 acres. Sold as going concern. Good terms. Full price $21,000. H. W. Miller & Co. 1006 Government Street. Phone 4-2023; eves., 4-0823.

DEEP COVE
Six-room shake bungalow, comprising large living room with fireplace, dining room, cabinet kitchen, three bedrooms, two down, one up, three-piece bath, double garage, situated on five acres. A very nice holding. Price $18,500. P. R. Brown & Sons Ltd., phone 4-7171; contact Watson Clark, phone 4-7171; res. 2-0171.

4 ACRES CLEARED, 3,000 STRAWberry plants, chicken house, automatic pump. New house, 3 bedrooms, living room 16x14, in Willies and knotty pine cabinet kitchen, price $7,800. V.L.A. or terms. 5015 Old West Road, Keating 35-H.

WELL ESTABLISHED POULTRY farm, good living, 15 minutes Victoria centre. Owner retiring. No agents. Box 2066 Victoria Press.

66 FARMS WANTED

THIS ENQUIRY IS FROM ALberta. "I plan on going to V.I. in about 6 weeks to locate a small farm, must be fully modern and on high school bus route. Would like to keep one or two cows and some chickens. Am able to pay cash." Please phone George Dickason, evenings 4-4307. King Realty, 2-2131

NOTICE TO CREDITORS
EDWARD GREENFIELD, Deceased
NOTICE is hereby given that creditors and others having claims against the estate of Edward Greenfield, deceased, formerly of 1908 Davie Street, Victoria, B.C., are hereby required to send them to the undersigned solicitors for the executors, care of 604 Bank of Toronto Building, 1405 Douglas Street, Victoria, B.C., before the 25th day of June, 1956, after which date the executors will distribute the said estate among the parties entitled thereto, having regard only to the claims of which they then have notice.
MARCHANT, GILLIS & McINTOSH, Solicitors.

NOTICE TO CREDITORS
IN THE MATTER OF THE ESTATE OF VERA MARGARET OGDEN, late of 619 Mount Joy Avenue, Victoria, B.C., Deceased.
NOTICE IS HEREBY GIVEN that creditors and others having claims against the estate of the above-named deceased are hereby required to send them to the undersigned, The Royal Trust Company at 1205 Government St., Victoria, B.C., before the 22nd day of June, 1956, after which date the executors will distribute the said estate among the parties entitled thereto, having regard only to the claims of which they then have notice.
HENRY G. OGDEN and THE ROYAL TRUST COMPANY, Executors.
By Crease, Davis & Company, Their Solicitors.
May 15, 1956.

Form No. 16
(Section 37)
LAND ACT
Notice of Intention to Apply to Lease Land
In Land Recording District of Renfrew and situate at the mouth of the Jordan River, Vancouver Island.
Take notice that Canadian Puget Sound Lumber & Timber Co. Ltd., a body corporate of 1111 W. Georgia St., Vancouver 5, B.C. intends to apply for a lease of the following described lands:
Commencing at a post planted at the south-easterly corner of L.890 thence S42°W. 5 chains, thence S30°W 4.5 chains, thence N60°W 6 chains; thence N40°E 10.5 chains, more or less, to south-westerly corner of L890, thence S.56° 28'E. 3.2 chains more or less to the point of commencement and containing 6.2 acres, more or less, for the purpose of booming and storing logs.
DOUGLAS M. McLEOD, Forester, Jordan River, V.I., B.C.
Dated April 25, 1956.

NOTICE TO CONTRACTORS

SEALED TENDERS, endorsed "Tender for New Hot Water Heating System, 1016 Langley Street, Victoria, B.C." will be received by the Chairman of the Liquor Control Board of British Columbia, Victoria, B.C., up to 11.00 a.m. on Monday the 18th day of June, 1956, and opened in public at that time and place.

Plans, specifications, and Form of Tender may be obtained on and after May 30th, 1956, from F. T. Gardiner, Consulting Mechanical Engineer, Victoria, B.C., on deposit of the sum of Fifteen Dollars ($15.00) for each set, which will be refunded upon return of plans and specifications, etc., in good condition within a period of one month of close of tenders, except in the case of the successful tenderer, where the plan deposit is not refundable.

Each tender must be accompanied by a certified cheque on a chartered bank of Canada, made payable to the Chairman of the Liquor Control Board, for the sum of ten per cent (10%) of the [illegible] be forfeited if the party tendering declines to enter into the contract when called upon to do so.

Tenders must be made out in the form supplied, signed with the actual signature of the tenderer, and enclosed in the envelope furnished.

No tender will be considered having any qualifying clause whatsoever, and the lowest or any tender not necessarily accepted.

F. T. Gardiner,
Consulting Mechanical Engineer.

Notice to Electrical Contractors

SEALED TENDERS, endorsed "Tender for Electrical Alterations to Office Building at 1016 Langley Street, Victoria, B.C." will be received by the Chairman of the Liquor Control Board of British Columbia, Victoria, B.C., up to 11.00 a.m. on Monday the 18th day of June, 1956, and opened in public at that time and place.

Plans, Specifications and Form of Tender may be obtained on and after the 30th May, 1956 from Simpson & McGregor, Consulting Electrical Engineers, 1016 Langley St., Victoria, B.C. on deposit of the sum of Ten Dollars ($10.00) for each set, which will be refunded upon return of plans, etc., in good condition within a period of one month of awarding the contract, except in the case of the successful tenderer where the plan deposit is not refundable.

Each tender must be accompanied by a certified cheque on a chartered bank of Canada, made payable to the Chairman of the Liquor Control Board, for the sum of ten percent (10%) of the [illegible] be forfeited if the party tendering declines to enter into the contract when called upon to do so.

Tenders must be made out on the forms supplied, signed with the actual signature of the tenderer, and enclosed in the envelope furnished.

No tender will be considered having any qualifying clause whatsoever, and the lowest or any tender not necessarily accepted.

SIMPSON & McGREGOR
Consulting
Electrical Engineers.

WEDNESDAY AUCTION SALES

PLEASE NOTE
OWING TO THE MIRIAM COULTAS AUCTION —1626 ROCKLAND AVE.—THERE WILL NOT BE AN AFTERNOON SESSION IN OUR ROOMS
Sales Will Be Conducted at
10.00 a.m. and 7.30 p.m.
Instructed by an owner who lives in Duncan, and other owners.

7.30 – Evening Sale – 7.30
High Grade, Almost New
HOUSEHOLD FURNISHINGS
New Orthophonic High Fidelity R.C.A. Victor 3-Speed Radio Comb.
(Above cost approx. $325)
Lovely 8-Piece Mahogany Dining (Dinette) Suite
(Duncan-Phyfe style with pierced ladder-back chairs)
Fine Pair Walnut Twin Beds (Simmons Equip.)
Also including: New 2-Piece Chesterfield Suite (won at the Fair); nearly new 2-Piece Bed-Chesterfield Suite in red frieze; other suites; Walnut Occasional Pieces; attractive 8-piece Walnut Dining Suite (small dinette size); several Occasional Chairs; embossed 9x12 British India Carpet (rose-beige with floral sprays); other Carpets; as new 7-piece Walnut Bedroom Suite with Simmons spring-filled mattress; expensive Single Hollywood Bed and Mattress; other Bedroom Furnishings; nearly new Chrome and Wrought Iron Dinette Suites; Westinghouse Electric Mixer; several good Mantel Radios; G-E apartment-size Electric Range; Electric Refrigerators; "Bendix" Home Laundry; Power Mower; nearly new Raleigh 3-Speed Sports Bicycle; also Humber Sports Model; Electric Floor Polisher; Lawn Mowers; Golf Clubs and Balls; and other interesting lots.

R.C.A. Victor Sound Projection Equipment
Includes: 16 m.m. "Cine" Projector (sound or silent), 2 speakers and 9-foot beaded screen (good for auditorium—originally cost around $1,000).
EVENING PARKING FOR OUR CUSTOMERS

10.00 A.M.—MORNING SALE—10.00 A.M.
Lot of good doors: French and Swinging Doors; Sash; Tables and Chairs; lot of underfelt; Electric Washing Machines; Wheelbarrow; Garden Tools; Wire; Water Purifier for boat; Garbage Cans; Plumbers' Tools, Pipe, etc.

Maynard & Sons
SINCE 1902 AUCTIONEERS and APPRAISERS LTD.
PROBATE, INSURANCE and ADVISORY APPRAISALS

PREVIEW MONDAY — TUESDAY
AFTERNOONS 2 to 5 EVENINGS 7 to 9

HIGHLY IMPORTANT
REVENUE REAL ESTATE ANTIQUE AND CUSTOM FURNISHINGS
By
AUCTION — WED., 12 NOON

Favored with instructions from MRS. MARIAM COULTAS, well-known interior and landscape designer, who is taking up hotel residence, we will offer, subject to a low reserve,

At the Property **1626 ROCKLAND AVE.**

LUCRATIVE 4-SUITE APARTMENT ENJOYING VICTORIA'S FINEST SEA VIEW

7/10 Acre, amongst stately homes, 200 yards from nearest traffic, for complete quiet and seclusion. Being the well-known Turpin residence, completely renovated (by Mrs. Coultas personally), at a cost of over $70,000 from foundation to Duroid roof and including fine wall-to-wall carpeting and imported draperies in

MRS. COULTAS' OWN 7-ROOM SUITE
Comprising: Entrance Hall, Reception Hall with 2-piece Powder Room, 2 steps down to nationally known 50-Foot, 2-Fireplace, Sea and Mountain View Drawing Room, 50-Foot Sunroom in Tropical Decor with Victoria's No. 1 View, Dining Room (19.6x15) which has merited magazine write-ups, Sea View Den (17x11), Fireplace, Bookshelves, etc., Large Master Bedroom, Bathroom en suite, second Bedroom, second Full Bathroom, Cabinet Kitchen, etc. NOTE: This suite rented for $400 per month, **furnished.** Rental, unfurnished, appraised at $250 per month.

ALSO 2 SPACIOUS 5-ROOM SUITES
Own entrance, panoramic sea view reaching from Mt. Baker to the Sooke Hills and including the colorful Olympic Mountains. Much sought after by choicest of clientele. Now tenanted.
Fourth Suite has recently been vacated by Mr. Gerald Coultas, Junior, and comprises: Own entrance, Bed-Sitting Room, Bedroom, Bathroom, Kitchenette.

PICTORIAL BROCHURE
Showing Full Details, Terms, Etc.
ON REQUEST

Immediately following auction of property, we will sell, piece by piece

The Fine Antique and Custom-Made
FURNITURE and FURNISHINGS
IN MRS. COULTAS' SPACIOUS 7-ROOM SUITE

Features are, in part: Pair Louis XVI Armchairs in Italian Pure Silk Damask, Hungarian Mother of Pearl Chest of Drawers, 18th Century Oak Secretaire, Antique Grey Baby Grand Piano, Pair of Italian Marble Console Tables, Collection of Chinese Paintings on Silk, Dresden Figurines, Pair of Gilden Bronze Table Lamps of note, Flemish Inlaid Chest of Drawers, Large Louis XVI Gilt Coffee Table, Custom-Made Sofas and Chairs in finest of fabrics, Italian Renaissance Carved Dining Suite glazed in antique white, large 17th Century French Carved Mirror, Pair Hepplewhite Side Chairs, rare and beautiful set of four Crystal Wall Lights, Oak Marriage Chest and Persian Rugs. In fact, furnishings you would expect to find in a residence of this classification. Also Brass, Copper, Ornaments, Bedding, Linens, Small Appliances, etc.

Also the Furnishings in the Bachelor Suite

MAYNARD & SONS' Attendants During Viewing

FURNISHINGS	PROPERTY
MRS. I. COTTET	MR. R. REYNOLDS

Maynard & Sons
SINCE 1902 AUCTIONEERS and APPRAISERS LTD
PROBATE, INSURANCE and ADVISORY APPRAISALS

ARCHIE

DAVID CRANE

REX MORGAN

LIL ABNER

FLIBBERTYS

BEN BOLT

MARY WORTH

MUTT & JEFF

POGO

BLONDIE

KERRY DRAKE

JUDGE PARKER

JULIE JONES

RIP KIRBY

Louie

CONTRASTING AREAS

Scenery in Nigeria in West Africa varies from the dry lands of the north to steaming rain forests in the south.

Winning Contract

By HOWARD SCHENKEN and RICHARD L. FREY

(Look at only N–S cards)

Vul: N-S

NORTH
♠ 4
♡ A 10 7
◊ A Q J 7 6
♣ Q 8 6 3

WEST (D)
♠ 10 9 6
♡ 9 6 5 3 2
◊ 9 3
♣ A J 5

EAST
♠ K Q J 7 5 3 2
♡ K 8
◊ 5 4 2
♣ 4

SOUTH
♠ A 8
♡ Q J 4
◊ K 10 8
♣ K 10 9 7 2

The bidding:

West	North	East	South
1 ♠	Dbl.	4 ♠	5 ♣
All Pass			

You are invited to take South's seat in a match game against the English team. (Indeed, you would probably have been welcome to any of the American's places, for after taking a licking in the World Championships our team stopped off in England and absorbed another beating.) West's opening lead was the ten of spades (we'll let you in on the fact that his bid was a psychic). After winning this trick with the ace, how do you play so as to make five clubs a certainty?

As described in Bridge World Magazine, this is almost a textbook example of safety play. The only possibility of losing the contract is if you lose two clubs and a heart. You can't change the position of the king of hearts, if it is offside, but you can play so as to get the trumps out before a heart lead can be dangerous.

You can afford to lose two club tricks provided you don't lose the first one to West. If East wins the first trump lead, he can't do you any harm by leading a heart. So, your first play is to lead clubs and. If West plays low, you let it ride.

Take your thumbs off the East-West cards and observe the reward. If you played the trumps in any other way, you'd have to make a good guess in order to bring home the game. But, by playing safe, you lose only one club trick. That gives you time to draw trumps before the dummy's long diamonds and make six.

South might consider a stronger bid than five clubs. If North's hand included the ace of clubs, North-South might make a slam. Four no-trump by South is a god bid. In this case, it's just as well he didn't make it. North would bid five diamonds and get set with a singleton club lead.

The Daily Cross-Word Puzzle . . .

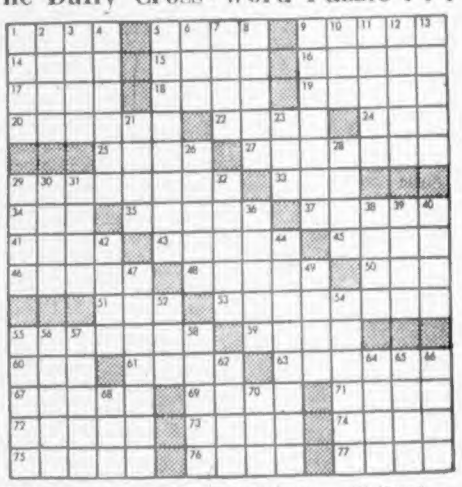

ACROSS
1. To walk
5. Garment.
9. Tree
14. Italian seaport
15. Trieste wine measure.
16. Animal.
17. Goddess of discord.
18. Bird's home
19. Herb with aromatic seeds.
20. Tried out.
22. Egyptian dog-headed ape deity
24. Blundered fish
25. Musical composition.
27. Opposes.
29. Amends.
31. Gave sustenance to.
34. A macaw.
35. Weird.
37. Surgical thread
41. Sheet of window glass.
43. Small depressions
45. Withered
46. Thin narrow boards
48. Pertaining to punishment.
50. City in New Guinea.
51. Harvest goddess
53. Lively Spanish dance
55. Semi-precious gems.
58. To sorties.
60. Golfer's nigh note.
61. Affirmative vote.
63. Shade of red.
67. Performer
69. Back of neck.
71. Goddess of discord.
72. To lift.
73. Kiln
74. Tier
75. Fillet worn around hair.
76. Soaks
77. Sport of any kind.

DOWN
1. Small barracuda.
2. Ripped.
3. Niche in Greek.
4. Rector
5. Redounded.
6. Native metal.
7. Monarch
8. Two-wheeled carriages.
10. Vast sea.
11. Bids of moisture.
12. Item of property
13. Spools.
21. Fencing sword
23. Clock in shape of ship.
26. To denude.
28. Old Roman date
29. Explosives device.
30. Spoken.
31. Frog genus
32. Mathematical term (pl.)
36. Boating vessels.
38. A tissue.
39. Algerian seaport
40. Beguile.
42. English boys' school.
44. Moslems hostile to crusaders.
47. Impaled with pointed weapon
49. Tardy.
52. Pagan.
54. Channel separating Asia and America.
55. Toothed wheels.
56. Highway to Alaska.
57. Proportion
58. Spanish title.
62. conserve.
64. Genus of shrubs.
65. Loss of juncture.
66. Boulder; grafted
68. Countain in Colorado.
70. To fondle.

Answer to Previous Puzzle:

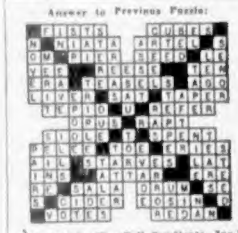

(Released by The Bell Syndicate, Inc.)

ATTENTION, BOYS!

12 Years of Age or Over

Applications Are Now Being Taken for Summer Replacements

IT'S FIRST COME FIRST SERVED

If You Wish to Obtain a Permanent Route or for Summer Months Only, Contact

THE COLONIST CIRCULATION DEPT.
2631 Douglas St.

OR

FILL IN THIS ROUTE APPLICATION FORM AND MAIL IT TO THE ABOVE ADDRESS

COLONIST ROUTE APPLICATION

NAME _____

ADDRESS _____

AGE _____ TELEPHONE _____

The Week In Pictures

Viscount Montgomery, on a Canadian visit that will bring him to Victoria May 31, is pictured here chatting with his Canadian godchild, nine-year-old Ann Warren, while he was guest in Hamilton, Ont., of his wartime aide, Col. Trumbull Warren.—(CP)

Opening of the giant St. Laurence Seaway may bring Queen Elizabeth on her first visit to Canada since ascending the throne. This model shows part of a huge power project at Barnhart Island, which is already under construction to precede the actual deepening of the river for deep-sea vessels. Completion of the entire seaway project is still some years off. (CPC).

"Keep out of Quebec," shouts fiery Premier Duplessis during tirade against Liberal cabinet ministers' "interference" in current provincial election campaign. Prime Minister St. Laurent has defiantly agreed to his star team of speakers taking an active part in the campaign. Calling Mr. St. Laurent's move "an insult to me," Duplessis told a radio audience that "God placed the administration of Quebec in my hands and I will take care of everything."—(CPC)

Mother duck and her family march boldly across a Vancouver street oblivious of the traffic they are holding up. —(CP)

Princess Grace of Monaco is escorted to her seat by Generalissimo Francisco Franco of Spain as she attends, with her husband, Prince Rainier, a luncheon held in their honor at the Pardo Palace in Madrid. The newlyweds are still on their honeymoon.

Earl Morland of London, Ont., who lived for 25 years as a girl, is all set to start life anew as a man as a result of the recent completion of several surgical operations. As Pearl Morland, a girl, he married a carpenter in Goderich, Ont., in 1953, but two years later entered hospital for the first of a series of operations. This photograph is copyrighted by the London Free Press.

British distance ace Gordon Pirie keeps churning around the track in spite of losing a shoe early in the race. He finally had to drop out after a lap and a half.—(CPC)

Bernhard Carvalho, of Washington, D.C., gives the "boss" the works at the unveiling of the first "human laboratory for emotional outlets" in the nation's capital. The "laboratory" is equipped with dummies which represent the boss, wife, husband, mother-in-law or anyone else selected by an individual as a target for his repressed aggression.—(CPC)

Judges at the Miss England contest in London found it impossible to select a final winner between Iris Waller (left) and Ilena Nelson, so named them both to the title. One of the winners will represent England in the Miss Europe contest, to be held in Stockholm, and the other will compete in the United States. —(CPC)

Seconds after Mr. and Mrs. J. H. Bolton, Toronto, had trouble with brakes and smelled smoke, their car burst into flames. Const. Douglas Sargeson tries in vain to put the blaze out by shovelling gravel on it.—(CPC)

Actress Sharon Acker takes time out from rehearsals for the fourth annual Shakespearian Festival at Stratford, Ont., to feed swans on the Avon river. She has roles in "Henry V" and "Merry Wives of Windsor."—(CP)

Wouldn't Die

DULUTH, Minn. (UP) — The lone survivor of the Grand Army of the Republic, Albert Woolson, 109, was released from St. Luke's Hospital here Saturday. His daughter, Mrs. John Kobus, said her father regained his vitality during his stay at the hospital and is very alert again.

BUY YOUR BOAT, ENGINE OR MARINE EQUIPMENT . . . ON EASY TERMS.
Take 2 Years to Pay
Angus Marine
2220 Douglas St.

Amazing New Creme Shampoo
Re-Colors Hair
IN 17 MINUTES

Now change streaked, gray, graying or dull hair to a new lustrous youthful-looking color, try Tintz Creme Color Shampoo today. It's a new hair coloring that recolors hair at home as it shampoos. Takes only 17 minutes. No waiting for results. It's so easy to use—just shampoo. Won't wash or rub out. MONEY BACK Guarantee. Get your choice of 14 beautiful shades today.

Tintz CREME COLOR SHAMPOO
At Drug Stores

NOTICE TO CREDITORS

In the matter of the Estate of JANET CUNNINGHAM GRAVLIN, late of Victoria, British Columbia, who died at Victoria, British Columbia, on the 7th day of March, 1956.

CREDITORS and others having claims against the above Estate are required to send full particulars thereof to The Canada Permanent Trust Company, 714 Fort Street, Victoria, B.C., on or before the 25th day of June, 1956, after which date the estate's assets will be distributed, having regard only to claims of which the executors shall have received notice.

DATED at Victoria, British Columbia, this 28th day of April, 1956.

THE CANADA PERMANENT TRUST COMPANY, Executors.

By their Solicitors:
Cameron & Cameron,
311 Royal Trust Bldg.,
Victoria, B.C.

KILSHAWS
AUCTIONEERS
AUCTION
SUPERIOR QUALITY MODERN
FURNISHINGS
Kilshaws Salesrooms
1115 Fort Street
FRIDAY AT 7.30

Quality Suites and Occasional Pieces for every room.

Chesterfield and Daveno Suites
6 Cu. Ft. Refrigerator
Walnut Dining and Dinette Suites

Modern Bedroom Furnishings; Corner Cabinet; Desks; Mirrors; Coffee, End and Magazine Tables; Fine China; Linens; Bedding, etc.

A selection of fine furniture and effects that will pay you to inspect and attend.

FRIDAY—7.30 P.M.

Open daily for your inspection.

KILSHAWS AUCTIONEERS
1115 Fort St. 4-6441

Consult Kilshaws for the Appraisal or Sale of Your Furnishings

NEWSPAPER ADVERTISING STIMULATES BUYING

DOUGLAS AT FISGARD
Hudson's Bay Company.
INCORPORATED 2ND MAY 1670

• Dial 5-1311 • Monday Store Hours 9 a.m. to 5.30 p.m.
• Sidney, Keating, Cobble Hill, Duncan and Sooke, call Zenith 6040, Toll Free

Use the BAY'S Silver Star Vacation Budget Account to help you finance your best Summer Holiday ever!

Whether you want supplies and equipment for camping, clothing and luggage for the whole family for a special trip or summer furniture for an enjoyable vacation in your backyard—THE HUDSON'S BAY COMPANY'S Silver Star Vacation Budget Account will help you enjoy it more, free from a big cash outlay before you go and free from long payment terms when you return.

This popular Vacation Account featurest

1. No Down Payment.
2. No Interest or Carrying charges.
3. Any authorized member of the family can use it.
4. YOU decide how much you want to spend.
5. Can be opened in any department
6. You can use it for a whole month all through the store (except for foods).
7. Divides your anticipated vacation expenditure into 3 equal parts instead of one lump sum.

Open Your Account Easily!

A. If you have a Bay Charge Account, you can open your account in any department, simply by identifying yourself. Any salesperson will help you.

B. If you do not have a Charge Account, simply open a charge account in any department and the salesperson serving you will also open your Vacation Budget Account for you.

C. If you wish more time to pay, a down payment of 10% is required on your estimated expense and you may have up to 6 months to repay.

Thousands of Victorians have found this Silver Star plan the easiest way to budget expenses for special events—for Christmas shopping; for new Spring and Eaester wardrobes and now for Vacation Fun. Plan your holidays now and then use the BAY'S Silver Star Vacation Account to help you make your dollars go farther.

For Fast, Convenient Service Dial the Bay, 5-1311